AUGUST 15,

Two Parts Complete—30 Pages. Part I—Telegraph News Sheet—16 Pages

The Los Angeles Times

For Liberty and Law, Equal Rights and Industrial Freedom.

YEAR $9.00. One Month, postpaid, 75 Cents. Three Months, postpaid, $2.25.

WEDNESDAY MORNING, AUGUST 16, 1911.

PRICE: Single Copies, on Streets and Trains, 5 Cents. Per Month, per Copy, Delivered, 5½ Cents.

Straight from Shoulder.

STRIKES AT RECALL FAD

Taft Lands a Solar Plexus Blow.

President's Veto Message on Statehood Is Masterpiece of Argument.

Explains Lucidly and Concisely Reasons for Disapproving Measure.

Raps Sensational Muck-Rakers; Points Out Danger to Liberty.

BY SUMNER CURTIS.

[BY DIRECT WIRE TO THE TIMES.]

WASHINGTON, Aug. 15.—[Exclusive Dispatch.] In one of the strongest state papers he has ever written, President Taft today struck the judicial recall a solar plexus blow. It may recover, but it will carry the mark. Incidentally, the Territory of Arizona can't enter the Union with the Executive approval as long as it makes the tenure of its judges subject to the popular will, while President Taft occupies the White House.

The President's opinion of the recall is carried in a message vetoing the joint resolution admitting Arizona and New Mexico into the Union, which was sent to the House of Representatives this morning. It is now for Congress to decide whether the newfangled idea of determining justice by a majority vote of the people instead of by the traditional, independent, unbiased method that has descended from the fathers of the government, shall have Federal sanction.

The chances are the President's veto will be sustained and the Territory of Arizona admitted with the judicial recall feature of its Constitution eliminated and if the people of the State want to adopt the idea later the conscience of those opposed to it will be clear.

MASTER OF EPIGRAM.

As the President states it, the recall provision of the Arizona Constitution, in its application to judges, is so pernicious in its effect, so destructive of independence in the judiciary, so likely to subject the rights of the individual to possible tyranny of a popular majority, and, therefore, so injurious to the cause of free government that he must disapprove a Constitution containing it.

He admits the people about to constitute a State generally should know better the kind of government and Constitution suited to their needs than Congress or the Executive, but he insists that when a Constitution contains something so destructive of free government as the judicial recall it should be disapproved.

To a more noticeable extent than ever before in a message to the Congress, President Taft shows himself a master of epigram. Here is one striking epigram:

"A popular government is not a government of a majority, by a majority, for a majority of the people—it is a government of the whole people, by a majority of the whole people under such rules and checks as will secure a wise, just and beneficent government for all the people."

Again he declared:

"Real reforms are not to be effected by patent short cuts or by abolishing those requirements which the experience of ages has shown to be essential in dealing justly with everyone."

CALM REASON NEEDED.

It is the President's contention that the recall would afford the very elements whose influence it is sought to combat opportunity to exert themselves to an even more forceful degree than before. It is pointed out that the recall would be exercised in the heat of popular excitement, when calm reason would have little play. On this point the President says:

"Think of the opportunity such a system would give to unscrupulous political bosses in control as they have been in control not only of conventions but elections. Think of the enormous power for evil given to the sensational, muck-raking portion of the press in using prejudice against a just judge by false charges and insinuations, the effect of which in the short period of an election by recall it would be impossible for him to meet and offset.

"Supporters of such a system seem to think that it will work only in the interest of the poor, the humble, the weak and the oppressed; that it will strike down only the judge who is supposed to favor corporations and be affected by the corrupting influence of the rich. Nothing could be further from the ultimate result.

"The motive it would offer to unscrupulous combinations to seek to control politics in order to control the judges is clear. Those who would profit by the recall would have the best opportunity of rousing the majority of the people to action on a sudden impulse. Are they likely to be the wisest or the best people in a community? Do they not include those who have money enough to employ the firebrands and slanderers in a community and the stirrers up of social hate? Would not self-respecting men well hesitate to accept judicial office with such a sword of Damocles hanging over them?

"What kind of judgments might the troops again were compelled to fire took place in Bond street. Only a few persons were wounded.

In each case before the troops were ordered to fire many of their number were streaming with blood from injuries caused by stones and broken bottles thrown by the rioters.

RIOT ACT READ.

The rioter who was shot by an officer died later in a hospital. Still another riot took place in the Everton district, where the mob was trying to stop the street cars. The riot act was read, but the disorderly element answered with a fusillade of stones, injuring several policemen.

After a meeting of the strike committee tonight Tom Mann, one of the leaders, announced that the committee did not wish to see a shortage of bread and milk in the city and therefore had given permits to firms to move flour and milk on the understanding that only union men would be employed.

Shipping here is becoming entirely paralyzed.

LUSITANIA TIED UP.

The steamer Lusitania, which arrived today from New York, has been unable to dock owing to the strike of tug boat men, and it is doubtful if she will be able to coal in time to sail on her return voyage next Saturday. The Celtic is in a similar dilemma and the White Star officials have notified passengers who have booked for the voyage to New York that she probably will be delayed.

Other trans-Atlantic liners likely to be affected are the Adriatic, Megantic, Ivernia, Haverford, Lake Champlain and Canadian.

SHIP REPORTED FIRED.

The special boat trains from London to Liverpool were canceled today, but hundreds of Americans already are here waiting for boats to take them home.

Late tonight there were persistent, but unconfirmed rumors that rioters had set fire to a ship. The troops and police were engaged until long after midnight breaking down formidable barricades the rioters had built across Netherfield street in the heart of the Orange district. The defenders of the barricades made a stubborn resistance with brick bats and stones and many persons were injured.

GOVERNMENT TO TAKE HAND IN BIG STRIKE.

[BY A. P. NIGHT WIRE TO THE TIMES.]

LONDON, Aug. 15.—The government prepared today to take a hand

(Continued on Page Thirteen.)

Not With That Gila Monster In It!

The Penalty.

TWO FLYERS MEET END

Throngs See Awful Accidents.

Defects in Machines Plunge Aviators from Skies to Horrible Deaths.

One Dashed to Pieces by Fall Into Aviation Pit; Other Drowned.

First Fatalities Occur at Chicago Meet—Wife of One Is Witness.

[BY A. P. NIGHT WIRE TO THE TIMES.]

CHICAGO, Aug. 15.—Two aviators, William R. Badger of Pittsburg and St. Croix Johnstone of Chicago, both young men, lost their lives at the international meet here today. In dying, both revealed the frailty of the craft in which two-score more aviators were diving and gliding above the air, with scarcely a pause for the deaths of their contemporaries.

Death in both cases was due to unexplained accidents, probably the result of defects in the mechanisms of the machine.

Badger, a wealthy youth, came to his death in a pit in the aviation field. There had been a flaw in one of the wings of the propeller of the Baldwin machine he drove. Centrifugal force broke the propeller and upset the delicate equilibrium of the machine and Badger dashed 100 feet to the bottom of the pit. His neck was broken.

DIVE INTO LAKE.

Johnstone fell 500 feet under the engine and was drowned. Caught under the heavy engine in the Moisant monoplane, he was carried deep into Lake Michigan, and his body was not brought to the surface until an hour later.

Badger lived three-quarters of an hour after he had been extricated from the wreck of his engine. He did not recover consciousness. His death was the first serious accident of the meet, although thirty-five flyers have dipped and glided here for three days, and experts say several similar accidents have been narrowly averted.

Badger flew, as he formerly drove racing automobiles, purely as an amateur. He was the stepson of John Goeman of Pittsburgh, and was 25 years old. He possessed an independent fortune and gratified a well-developed speed mania.

BADGER PROMINENT.

In the early days of automobiling he was among the first to make amateur records at Daytona and Palm Beach.

Badger made his first public appearance as an aviator at the meet here. The big mechanical sign board recorded after his death that he had flown, up to today, just 2h. 13m. 19s. The flight that ended his life earned him possibly an hour more.

He fell in front of the grand stand with thousands of spectators within a few hundred yards. Hundreds leaped the fence, fought past the line of police and rushed into the pit where the wrecked biplane lay.

The accident was announced through the megaphone and five minutes later, while Badger was on his way to a hospital, attention and interest had reverted to the men still flying.

PILOT SHORT TIME.

Through his friendship with Strauss Badger met Capt. Thomas I. Baldwin. He bought an aeroplane outright and received his first flying lessons at Mineola, N. Y. On June 15 he made his successful flight and was granted his pilot's license.

Capt. Baldwin after the accident withdrew all his machines from the meet.

Johnstone's accident was due, according to expert aviators, to a similar unexpected flaw in the mechanism of his monoplane. Just what it was probably will never be known, as the engine is in the lake.

WIFE SEES FALL.

Johnstone's actual fall was witnessed by his young wife, although she was not until a half hour later that she was informed of his death.

As the monoplane faltered in mid-air, then crashed downward to the surface of the lake, the young aviator's wife, who had been following the flight closely, grasped a mechanic's arm, and exclaimed in fear:

"Oh! Oh! Pity! He's falling! The boy will be killed!"

LEARNS SAD NEWS.

For some minutes Mrs. Johnstone pleaded to be allowed to cross the field and go out to the lake into which her husband's machine had plunged. Then a mechanic rushed up to the group and assured her that her husband had been drawn out of the lake unhurt and that he would join her at a hotel immediately.

She went back to her hotel and hurriedly laid out dry apparel for her husband. For a half hour she waited, then a member of the Johnstone family conveyed word of the aviator's death. The young wife was prostrated.

Twenty minutes before the breaking of the aeroplane's warping strand sent young Johnstone careening into the lake, his father, Dr. Stuart Johnstone, and Mrs. Johnstone stood in front

(Continued on Fifth Page.)

PLAN TO BLOW UP BIG CANAL.

Panama Police Imprison Man Connected With Plot of Wholesale Outline.

[BY DIRECT WIRE TO THE TIMES.]

COLON, Aug. 15.—[Exclusive Dispatch.] Held in the Federal prison in the canal zone is a man suspected of being an accomplice of Prof. Ferrer, the Barcelona anarchist, executed in Spain. The prisoner is said to be connected with a plot to dynamite the canal works, assassinate Col. Goethals, and wreck the scheme for uniting the two oceans. It is believed that an organized band of anarchists has been discovered among the Spanish workmen employed on the canal. The discovery was made through the detection and alleged confession of a laborer who is believed to be Aquilino Lopez, a Barcelona anarchist, who was implicated in the murder of priests, nuns and other religious workers in Spain two years ago.

NEGROES ARE FLEEING.

Leaving Oklahoma Towns in Droves As Result of Threatened Race Riot. Much Ammunition Sold.

[BY A. P. DAY WIRE TO THE TIMES.]

DURANT (Okla.) Aug. 15.—All was quiet here today following a night of wild excitement. Many members of an armed posse of 500 men who met a midnight freight train which an angry mob had boarded at Atoka, Okla., remained on guard all night. Nearly $200 worth of ammunition was sold here last night.

More than half the negro population of Caddo, Okla., has fled there and others are leaving every hour. Colbert, Okla., also reports a large exodus of negroes. A special grand jury has been called to investigate the recent lynching and race troubles.

TORNADO KILLS TWO.

Four Others Are Fatally Injured When Severe Storm Sweeps Divide County, N. D.—Havoc in Wake.

[BY A. P. NIGHT WIRE TO THE TIMES.]

GRAND FORKS (N. D.) Aug. 15.—Two persons were killed and four fatally injured in a tornado in Divide county, N. D., today, with indications that when complete reports are received from the rural districts the number of injured will be increased materially.

Finis.

LAWLOR ORDERED TO DROP GRAFT PROSECUTION CASES.

Court of Appeals Puts End to Ancient San Francisco Row by Peremptory Writ of Mandate to Compel Dismissal of Indictments Against Calhoun, Mullaly, Ford and Abbott.

[BY A. P. NIGHT WIRE TO THE TIMES.]

SAN FRANCISCO, Aug. 15.—The District Court of Appeals of the First District issued a peremptory writ of mandate today to compel Superior Judge William P. Lawlor to dismiss the indictments pending against Patrick Calhoun, Thornwall Mullaly, Tiery L. Ford and William M. Abbott, charged with bribing the Ruef-Schmitz Supervisors in connection with the United Railroad trolley franchise.

The decision, which was written by Presiding Judge Lennon with the concurrence of Judges Chipman and Carrigan, virtually ends the graft prosecution financed by Rudolph Spreckles and prosecuted by Attorney Francis J. Heney and Detective William J. Burns immediately after the fire. Judge Lennon said in his opinion that the defendants had a right to a speedy trial inasmuch as the case had been indefinitely postponed by Judge Lawlor.

Owing to the absence of the main witness former Supervisor James L. Gallagher, the judge believed there was nothing else to do but order the dismissal of the indictments. The facts made by the defense, he said, were not disputed by the District Attorney.

APPLICABLE TO OTHERS.

It was Ford who made a test fight for the writ of mandate. Later Calhoun, Mullally and Abbot filed petitions to the same end.

The opinion was written in reference to the Ford case, but the same points were made applicable to the others. Owing to the fact of Judge Hall being disqualified by reason of his relationship to one of the attorneys for the defense, District Judge Chipman of Sacramento sat in his place.

The graft prosecutions were started in the fall of 1906, while San Francisco was just beginning to clear away the ashes of its great catastrophe. All of the 200 indictments, except those in the French restaurant scandal, which formed the opening wedge against Mayor Schmitz and Abe Ruef, related to alleged acts of bribery during the confused times following the fire.

It was not until March, 1907, that Burns caught Supervisors Lonergan, Boxton and Walsh in the act of accepting a decoy bribe. On their confessions the others of the board were involved and several on promise of immunity, turned State's evidence.

The indictment of the four United Railroad officials was the culminating act of the prosecution. There were fourteen true bills against each.

Ruef, turning State's evidence, said before the grand jury that he had received $200,000 from Ford for putting through the trolley franchise ordinance. Of this, he said, the Supervisors received $85,000, he and Schmitz dividing the rest. Later he repudiated this confession. Gallagher, who was acting Mayor in Schmitz's absence, confessed that he distributed the sum among enough Supervisors to carry the bill, reserving $15,000 commission for himself.

Ford was the first t go to trial and a disagreement resulted. In his next two trials the jury voted acquittals.

Ruef was tried on a trolley indictment and found guilty in December, 1908, after proceedings lasting more than three months. He is now serving a fourteen-year term in San Quentin. It was during his trial that Heney was shot down in court by an ex-convict, who subsequently committed suicide in jail.

CALHOUN JURY DISAGREED.

Calhoun was the last to face Judge Lawlor, but the jury was unable to agree on a verdict.

Among the sensational incidents of the graft trials was the dynamiting of the Gallagher flats and the raid on the offices of the United Railroads, where Burns found 2000 documents that he said were copied from the reports of his own men.

Rudolph Spreckels was put on the stand during the proceedings and testified that a fund of $234,000 had been raised to assist Heney and Burns, to which he alone contributed $175,000.

When Charles Fickert became District Attorney in January, 1910, following Heney's defeat for election, Gallagher left the State, being seen on an Atlantic liner and later traced to British Columbia. On the ground that he had no means to convict, Fickert made a motion to dismiss the United Railroad indictments, which was denied by Judge Lawlor.

Continued on Second Edition. (See Page 15.)

(Continued on Fifth Page.)

"Legalized Terrorism" Says Taft of the Recall.

Accept Inevitable.

ARIZONA SORRY; HOPEFUL STILL.

President's Message Excites Many Sentiments.

General Tone Is of Acquiescence, However.

Gov. Sloan Indorses Stand; Asks Another Chance.

[BY DIRECT WIRE TO THE TIMES.]

PHOENIX (Ariz.) Aug. 15.—[Exclusive Dispatch.] President Taft's veto of the Flood Statehood resolution excited interest in Arizona only concerning the phraseology of the message, for it had been known for days that Executive disapproval would be pronounced in strong terms. Now, for the first time, Republicans, Progressives and Democrats seem to come together in expression of a wish for Statehood at this term of Congress, upon any basis that may be arranged between the Capitol and White House.

Tonight at the Arizona Club Gov. Sloan said to a Times reporter:

GOVERNOR'S ATTITUDE.

"My attitude as to the recall as applied to judges is well known. I therefore am in full sympathy with the position taken by the President in his veto message, and, although I have not yet had opportunity to read what he said on the subject, I feel confident that his reasons, as stated, will be approved by the good sense and patriotism of fair-minded citizens here and elsewhere. I regret greatly that Statehood has been delayed because of this objectional provision of our Constitution, but hope that Congress may give the Territory early opportunity to amend the constitution in this regard, so that we may be admitted to Statehood under the existing enabling act."

SECRETARY YOUNG.

Territorial Secretary George U. Young said: "Commenting from the stage in the auditorium of the finite, the act of President Taft was a splendid example of Spartan courage. Standing in the shadows of the infinite, where all of us meet on a common level, each less than an atom in the general plan, I confess inability either analyze or interpret and reach the conclusion. The President's act is one of the pivotal points of human history."

The opinions of newspaper men of the three shades of political belief are expressed as follows:

EDITORS' VIEWS.

Sims Ely, editor of The Republican: "The President did exactly what every well-informed citizen of Arizona has known for months he would do. He acted from conscientious motives and the fair-minded people of the whole country will honor him for having the courage to do his duty as he saw it. The majority of the people of Arizona are not for the recall, strange as the statement may sound. They were willing to accept it as a condition of Statehood and they would have been pleased if Mr. Taft in good conscience could have approved the Flood resolution. But if we can get Statehood without the recall, not even a handful of substantial citizens will stand out for the recall or nothing."

Charles H. Akers, editor of The Gazette ("progressive:") "I think the President, in fairness to the people of Arizona, should have approved the Flood resolution. The people will no doubt ratify a resolution simply eliminating the recall of judges."

DEMOCRATIC VIEW.

John Dunbar, editor of The Democrat: "When the Democrats of Arizona tie up with Democrats and not with bushwhackers, Arizona will be made a State. While we hoped against hope that this veto might not come, common sense told us that it was sure to follow the adoption of the recall of the judiciary. After all, the dynamiting Western Federation of Miners is a mighty small potatoes."

Mayor Christy, Republican, remarked:

"I am sorry the President vetoed the bill, but assuredly he is not to be censured for acting as his conscience dictated. I do not want the recall, but I do want Statehood."

LANDSON HEALS BREACH.

Birth of Heir to Lord and Lady Maidstone Reunites Drexels Separated by Matrimonial Differences

[BY DIRECT WIRE TO THE TIMES.]

PHILADELPHIA, Aug. 15.—[Exclusive Dispatch.] Private dispatches received today from London by members of the Drexel family here confirm the report that a reconciliation has been effected between Mr. and Mrs Anthony Drexel.

When the news was received in this country last week that a son and heir had been born to Lord and Lady Maidstone, the latter formerly Miss Margaretta Drexel, there was a general prophesy that this domestic event, which is the first to occur in this immediate branch of the Drexel family, would probably end the breach existing between the newly-made grandparents, whose matrimonial differences, resulting in a separation, has been a subject of public interest in both continents.

Both Mr. and Mrs. Drexel refused to discuss the situation when the question of an absolute divorce was suggested on Mrs. Drexel's recent visit to America. She refused to be interviewed on the subject, neither confirming nor denying the rumors then current.

It is known that both Mr. and Mrs. Drexel were delighted with the news that their first grandchild was a son, and both were present in London at the time, the happy event hurrying them both to their Grosvenor Square residence. Their presence together in several public places has been noted and commented on.

WIFE KILLS HUSBAND.

DENVER, Aug. 15.—Mrs. Eleanor Valentine shot and instantly killed her husband, Harry C. Valentine, a real estate broker, in their apartments in a local hotel today and then turned the revolver upon herself, inflicting a wound in the breast that probably will cause death. The shooting followed a quarrel which lasted for more than an hour, according to other guests of the hotel. When Mrs. Valentine was being removed to a hospital and was told that her husband was dead, she murmured: "I'm glad." She told a woman that her husband had ill

Condemned.

PRESIDENT CALLS ARIZONA FAD PERNICIOUS---THE TEXT

To the House of Representatives: I return herewith without my approval, House Joint Resolution, No. 4, to admit the Territories of New Mexico and Arizona as States into the Union on an equal footing with the original States.

Congress, by an enabling act, approved June 20, 1910, provided for the calling of a constitutional convention in each of these Territories, the submission of the Constitution proposed by the convention to the electors of the Territory, the approval of the Constitution by the President and Congress, the proclamation of the fact by the President and the election of State officers. Both in Arizona and New Mexico conventions have been held, constitutions adopted, ratified by the people and submitted to the President and to Congress.

I have approved the Constitution of New Mexico, and so did the House of Representatives of the Sixty-first Congress. The Senate, however, failed to take action upon it.

I have not approved the Arizona Constitution, nor have the two houses of Congress, except as they have done so by the joint resolution under consideration.

The resolution admits both Territories to Statehood with their Constitutions, on condition that at the time of the election of State officers, New Mexico shall submit to its electors an amendment to its new Constitution modifying and altering its provision for future amendments, and on the further condition that Arizona shall submit to its electors, at the time of election of its State officers a proposed amendment to its Constitution by which judicial officers shall be excluded from the section permitting a recall of all elective officers.

If I sign this joint resolution I do not see how I can escape responsibility for the judicial recall of the Arizona Constitution. The joint resolution admits Arizona with the judicial recall, but requires the submission of the question of its wisdom to the voters. In other words, the resolution approves the admission of Arizona with the judicial recall, unless the voters themselves repudiate it.

"PERNICIOUS IN EFFECT."

Under the Arizona Constitution all the elective officers, and this includes county and State judges, six months after their election are subject to the recall. It is initiated by a petition signed by electors equal to 25 per cent. of the total number of votes cast for all the candidates for the office at the previous general election. Within five days after the petition is filed, the officer may resign. Whether he does or not, an election ensues in which his name, if he does not resign, is placed on the ballot with that of all other candidates.

The petitioners may print on the official ballot 200 words showing their reasons for recalling the officer, and he is permitted to make defense in the same place in 200 words. If the incumbent receives the highest number of the votes he continues in his office; if not, he is removed from office and is succeeded by the candidate who does receive the highest number.

This provision of the Arizona Constitution, in its application to county and State judges, seems to me so pernicious in its effect, so destructive of independence in the judiciary, so likely to subject the rights of the individual to the possible tyranny of a popular majority and, therefore, so injurious to the cause of free government, that I must disapprove a Constitution containing it.

I am not now engaged in performing the office given me in the enabling act referred to, approved June 20, 1910, which was that of approving the Constitutions ratified by the peoples of the Territories. It may be argued from the text of that act that, in giving or withholding the approval under the act my only duty is to examine the proposed Constitution and if I find nothing in it inconsistent with the Federal Constitution, the principles of the Declaration of Independence or the enabling act, to register my approval.

But now I am discharging my constitutional function in respect to the enactment of laws, and my discretion is equal to that of the houses of Congress. I must therefore withhold my approval from its resolution, if, in fact, I do not approve it as a matter of governmental policy.

Of course, a mere difference of opinion as to details in a State Constitution ought not to lead me to set up my opinion against that of the people of the Territory. It is to be their government, and while the power of Congress to withhold or grant Statehood is absolute, the people about to constitute a State generally should know better the kind of government and Constitution suited to their needs than Congress or the Executive.

DESTRUCTIVE OF GOVERNMENT.

But when such a Constitution contains something so destructive of free government as the recall, it should be disapproved.

A government is for the benefit of all the people. We believe this benefit is best accomplished by popular government, because in the long run each class of individuals is apt to secure better provision for themselves through their own voice in government than through the altruistic interest of others, however intelligent or philanthropic.

The wisdom of ages taught that no government can exist except in accordance with laws and unless the people under it either obey the laws voluntarily or are made to obey them.

In a popular government the laws are made by the people, not by all the people—but by those supposed and declared to be competent for the purpose, as males over 21 years of age, and not by all of these—but by a majority of them only.

Now, as the government is for all the people, and is not solely for a majority of them, the majority, in exercising control either directly or through its agents, is bound to exercise the power for the benefit of the minority as well as the majority. But all have recognized that the majority of people, unrestrained by law, when aroused and when without the sobering effect of deliberation and discussion, may do injustice to the minority or to the individual when the selfish interest of the majority prompts.

Hence arises the necessity for a Constitution by which the will of the majority shall be permitted to guide the course of the government only under controlling checks that experience has shown to be necessary to secure for the minority its share of the benefit to the whole people that a popular government is established to bestow.

WOULD MAKE FOR TYRANNY.

A popular government is not a government of a majority, by a majority, for a majority of the people. It is a government of the whole people, by a majority of the whole people under such rules and checks as will secure a wise, just and beneficial government for all the people.

It is said you can always trust the people to do justice. If that means all the people and they all agree, you can. But ordinarily they do not all agree, and the maxim is interpreted to mean that you can always trust a majority of the people. This is not invariably true; and every limitation imposed by the people upon the power of the majority in their Constitutions is an admission that it is not always true.

No honest, clear-headed man, however great a lover of popular government, can deny that the unbridled judgment of a majority of a community converted hastily into law or action would sometimes make a government tyrannical and cruel. Constitutions are checks upon the hasty action of the majority. They are the self-imposed restraints of a whole people upon a majority of them to secure sober action and a respect for the rights of the minority and of the individual in his relation to other individuals and in his relation to the whole people in their character as a State or government.

The Constitution distributes the functions of government into three branches—the legislative, to make these laws; the executive, to execute them, and the judicial, to decide in cases arising before it the rights of the individual as between him and others, and as between him and the government.

This division of government into three separate branches has always been regarded as a great security for the maintenance of free institutions, and the security is only firm and assured when the judicial branch is independent and impartial.

The legislative and executive branches are representative of the majority of the people which elected them in guiding the course of the government within the limits of the Constitution. They must act for the whole people, of course; but they may properly follow, and usually ought to follow, the views of the majority which elected them in respect to the governmental policy best adapted to secure the welfare of the whole people.

MUST BE INDEPENDENT.

But the judicial branch of the government is not representative of a majority of the people in any such sense, even if the mode of selecting judges is by popular election. In a proper sense judges are servants of the people; that is, they are doing work which must be done for the government and in the interest of all the people, but it is not work in the doing of which they are to follow the will of the majority except as that is embodied in statutes lawfully enacted according to constitutional limitations.

They are not popular representatives. On the contrary, to fill their office properly, they must be independent. They must decide the question which comes before them according to law and justice. If this question is between individuals, they will follow the statute or the unwritten law if no statute applies, and they take the unwritten law growing out of tradition and custom from previous judicial decisions.

If a statute or ordinance affecting a case before them is not lawfully enacted, because it violates the Constitution adopted by the people, then they must ignore the statute and decide the question as if the statute had not been passed. Their power is a judicial power, imposed by the people on the judges by the written Constitution.

In early days some argued that the obligations of the Constitution operated secretly on the conscience of the Legislature and only in that matter, and that it was to be conclusively presumed that whatever was done by the Legislature was constitutional. But such a view did not obtain with our hard-headed, courageous and far-sighted statesmen and judges, and it soon was settled that it was the duty of judges in cases properly arising before them to apply the law and so to declare what was the law, and that if what purported to be statutory law was at variance with the fundamental law, i. e., the Constitution, the seeming statute was not law at all, was not binding on the courts, the individuals or any branch of the government and that it was the duty of the judge so to decide.

POWER OF JUDICIARY.

This power conferred on the judiciary in our form of government

Try Again.

STATEHOOD IS CRY; NEW PLANS SHAPING.

[BY A. P. NIGHT WIRE TO THE TIMES.]

WASHINGTON, Aug. 15.—A final attempt to secure Statehood for New Mexico and Arizona began in both houses of Congress today, following the receipt of President Taft's emphatic veto of the Statehood resolution. His veto message, denouncing the judiciary recall feature of the Arizona constitution, was received in the House with long applause from the Republicans. It was referred to the territories committee of the House with the vetoed resolution, Chairman Flood promising prompt action.

With the announcement of the President's veto and following a conference with President Taft, Senator Smith of Michigan, chairman of the Senate territories committee, introduced a new Statehood resolution, meeting the President's views and providing for the admission of both States on the condition that Arizona strike the recall of judges provision from its new constitution.

"The territories need Statehood, and this is the only way they can obtain it," said Mr. Smith.

A canvass of the House of Representatives was in progress today. Chairman Flood expressed the opinion that the resolution could secure two-thirds of the House membership on re-passage, but many Democrats are not so confident.

In case the attempt to override the veto fails, there are many Democrats in the House who will support a resolution similar to the one introduced by Senator Smith.

and deserved the admiration and commendations of the world. It gives to our judiciary a position, higher, stronger and more responsible than that of the judiciary of any other country and more effectively secures adherence to the fundamental will of the people.

What I have said has been to little purpose if it has not shown that judges, to fulfill their functions properly in our popular government must be more independent than in any other form of government, and that need of independence is greatest where the individual is one litigant and the State, guided by the successful and governing majority, is the other. In order to maintain the rights of the majority and of the individual and to preserve our constitutional basis, we must have judges with courage to decide against the majority when justice and law require.

By the recall in the Arizona Constitution, it is proposed to give to the majority power to remove arbitrarily and without delay any judge who may have the courage to render an unpopular decision.

By the recall it is proposed to enable a minority of 25 per cent. of the voters of the district or State, for no prescribed cause, after the judge has been in office six months, to submit the question of his retention in office to the electorate. The petitioning minority must say on the ballot what they can against him in 200 words, and he must defend as best he can in the same space.

Other candidates are permitted to present themselves and have their names printed on the ballot, so that the recall is not based solely on the record or the acts of the judge, but also on the question whether some other and more popular candidate has been found to unseat him.

Could there be a system more ingeniously devised to subject judges to momentary gusts of popular passion than this? We can not be blind to the fact that often an intelligent and respectable sentiment may be so roused over an issue that it will visit with condemnation the decision of a just judge, though exactly in accord with the law governing the case, merely because it affects their contest unfavorably.

Controversies over elections, labor troubles, racial or religious issues, issues as to the construction or constitutionality of liquor laws, criminal trials of popular and unpopular defendants, the removal of county seats, suits by individuals to maintain their constitutional rights in obstruction of some popular government—these and many other cases could be cited, in which a majority of a district electorate would be tempted by hasty anger to recall a conscientious judge if the opportunity were open all the time. No period of delay is interposed for the abatement of popular feeling. The recall is devised to encourage quick action, and to lead the people to strike while the iron is hot. The judge is treated as an instrument and servant of a majority of the people, and subject to their momentary will not after a long term in which his qualities as a judge and his character as a man have been subjected to a test of all the varieties of judicial work and duty so as to furnish a proper means of measuring his fitness for continuance in another term.

OPPORTUNITY OF BOSSES.

On the instant of an unpopular ruling while the spirit of protest has not had time to cool and even while an appeal may be pending from his ruling, in which he may be sustained, he is to be haled before the electorate in a tribunal, with no judicial hearing, evidence or defense, and thrown out of office, and disgraced for life because he has failed, in a single decision, it may be, to satisfy the popular demand.

Think of the opportunity such a system would give to unscrupulous political bosses in control, as they have been in control, not only of conventions but in elections. Think of the enormous power for evil given to the sensational, muck-raking portion of the press in arousing prejudice against a just judge by false charges and insinuations, the effect of which in the short period of an election by recall it would be impossible for him to meet and offset.

Supporters of such a system seem to think it will work only in the interest of the poor, the humble, the weak and the oppressed; that it will strike down only the judge who is supposed to favor corporations and be affected by the corrupting influence of the rich. Nothing could be further from the ultimate result. The motive it would offer to unscrupulous combinations to seek to control politics in order to control the judges is clear. Those who will benefit by the recall are those who have the best opportunity of arousing the majority of the people to action on a sudden impulse. Are they likely to be the wisest or the best people in a community? Do they not include those who have money enough to employ fire brands and slanderers in a community, and the stirrers up of social heat? Would not self-respecting men hesitate to accept judicial office with such a sword of Damocles hanging over them?

INDEPENDENCE LOST.

What kind of judgments might the unpopular side expect from courts whose judges must make their decisions under such legalized terrorism? The character of the judges would deteriorate to that of trimmers and time servers and independent judicial action would be a thing of the past. As the possibilities of such a system pass in review, it is too much to

destroy the judiciary, its standing and its usefulness?

The argument has been made to justify the judiciary recall that it is only carrying out the principle of the election of judges by the people. The appointment by the executive is by the representative of the majority and so far as future bias is concerned there is no great difference between the appointment and the election of judges. The independence of the judiciary is secured rather by a fixed term and a fixed and irreducible salary. It is true that when the term of judges is for a limited number of years and re-election is necessary it has been thought and charged sometimes that shortly before election, in cases in which popular interest is excited, judges have leaned in their decisions toward the popular side.

As already pointed out, however, in the election of judges for a long and fixed term of years the fear of popular prejudice as a motive for unjust decisions is minimized by the tenure on the one hand while the opportunity which the people have calmly to consider the work of a judge for a full term of years in deciding as to his re-election generally insures from them a fair and reasonable consideration of his qualities as a judge.

GREAT AMERICAN JUDICIARY.

While, therefore, there have been elected judges who have bowed before unjust popular prejudice, or who have yielded to the power of political bosses in their decisions, In am convinced that these are exceptional and that, on the whole, elected judges have made a great American judiciary. But the success of an elective judiciary certainly furnishes no reason for so changing the system as to take away the very safeguards which have made it successful.

Attempt is made to defend the principle of judicial recall by reference to States in which judges are said to have shown themselves to be under corrupt corporate influence and in which it is claimed that nothing but such a remedy would suffice. If the political control in such States is sufficiently wrested from corrupting corporations to prevent the enactment of a radical constitution like that of a judicial recall it would seem possible to make provision in its stead of an effective remedy by impeachment in which the cumbrous features of the present remedy might be avoided, but the opportunity for judicial hearing and defense before an impartial tribunal might be retained.

REAL REFORMS.

Real reforms are not to be effected by patent short cuts or by abolishing those requirements which experience has shown to be essential in dealing justly with everyone. Such innovations are certain in the long run to plague the inventor or first user, and will come readily to the hand of the enemies and corrupters of society after the passing of the popular indignation that prompted their adoption.

Again, judicial recall is advocated on the ground that it will bring the judges more in sympathy with the popular will and the progress of ideas among the people. It is said that now judges are out of touch with the movement toward a wider democracy and a greater control of governmental agencies in the interest and for the benefit of the people.

The righteous and just course for a judge to pursue is ordinarily fixed by statute or clear principles of law, and the cases in which his judgment may be affected by his political, economic or social views are not frequent. But even in such cases, judges are not removed from the people's influence. Surround the judiciary with all the safeguards possible, create judges by a people, make their tenure for life, forbid diminution of salary during their term, and still it is impossible to prevent the influence of popular opinion from coloring judgments in the long run.

JUDGES ARE MEN.

Judges are men, intelligent, sympathetic men, patriotic men, and in those fields of the law in which the personal equation unavoidably plays a part, there will be found a response to sober popular opinion as it changes to meet the exigencies of social, political and economic changes.

Indeed, this should be so. Individual instances of a hide-bound and retrograde conservatism on the part of courts in decisions which turn on the individual, economic or sociological views of the judges may be pointed out; but they are not many and do not call for radical action.

In treating of courts we are dealing with a human machine, liable, like all the inventions of man, to err. But we are dealing with a human institution that likens itself to a divine institution because it seeks and preserves justice. It has been the corner-stone of our gloriously-free government in which the rights of the individual and of the minority have been preserved, while governmental action of the majority has lost nothing of beneficent progress, efficacy and directness. This balance was planned in the Constitution by its framers and has been maintained by our independent judiciary.

SIMILAR TO IMPEACHMENT.

Precedents are cited from State Constitutions said to be equivalent to a popular recall. In some, judges are removable by a vote of both houses of the Legislature. This is a mere adoption of the English address of plea to the crown for the removal of judges. It is similar to impeach-

ADJOURNMENT DATE SET.

WASHINGTON, Aug. 15.—Adjournment of the present session of Congress August 22 at 4 p.m., was provided for in a concurrent resolution offered today by Senator Pos-

Theaters—Amusements—Entertainments

ORPHEUM THEATER—BROADWAY, BETWEEN 6TH

THE STANDARD OF VAUDEVILLE

Motion Views of World's News

The Lorch Family, Acrobats, Gymnasts.
Gerald Griffin & Co. "Other People's Money."
Fay, 2 Coleys & Fay "From Uncle Tom to Vaudeville."
Clifford Walker, Musical Monologist.
Every Night 10-75-50-75c; Boxes $1. Matinee Daily at 2

Orchestral Concerts at 2 and 8 o'clock DAILY

LYCEUM THEATER—(Formerly Orpheum.)
The Armstrong Musical Company IN "PAQUITA"
Every Aft. at 2:45—10c, 20c, 30c. Every Night 7:45-8:45

MASON OPERA HOUSE—Seat Sale Now On. Tonight and All Week
HENRY MILLER In His Tremendous Drama "THE HAVOC" By H. B. Marriott Watson
Prices—50c to $1.50
All Next Week—Matinees Wednesday and Saturday
Seats on Sale Thursday. Mail Orders Now.
Frazee & Lederer present
RICHARD (Himself) In the Big Musical Success
JUMPING JUPITER
—WITH—
Edna Wallace Hopper
An Excellent Company and Chorus

THE AUDITORIUM—DIRECTION WILLIAM MORRIS
MATINEE TODAY
Mr. Nat. C. Goodwin
Supported by
Miss Marjorie Rambeau and the Auditorium Stock Company

EMPRESS THEATER—Another Big Bill That Breaks
3 Brownies
Emerald & Dupre
The Laugh-o-scope
Chas. Ahern and Company in "Superstition"
Matinee Every Day at 2:30
10 20 30 VAUDEVILLE

PANTAGES VAUDEVILLE—Matinees Daily 2:30, Nights 7:30, 9:15
Seven Samois Arabs 10c
The Gardner Family 20c
Bob Ferns 30c
Pantagescope (Weekly Movies)

HAMBURGER'S MAJESTIC THEATER—Wm. A. Brady, Ltd., Proprietor
POPULAR MATINEE TODAY
"Baby Mine" By Margaret Mayo
Nights, 25, 50, 75, $1.00, $1.50. Matinees, 25, 50, 75, $1.00

MOROSCO'S BURBANK THEATER—POSITIVELY LAST WEEK OF THE PRESENT COMPANY
Margaret Illington And the Perfect New Drama "THE KIND"
Commencing Sunday Matinee, THE SPENDTHRIFT
Seats selling

BELASCO THEATER—THE BELASCO THEATER COMPANY
THE SPENDTHRIFT
NEXT WEEK—BEST Melodrama and Most Popular GENTLEMAN FROM MISSISSIPPI

Theaters—Amusements—Entertainments

HYMAN THEATER—CONTINUOUS 12 M. TO 11 P. M. Matinee 10c Night 10c
BROWN & BROWN—LEDDY & PONT—BRADY
FIRST RUN PICTURES—HYMAN'S ORCHESTRA

CAWSTON OSTRICH FARM—Established 1886
"One of the strangest sights in America."—N. Y. American.
This is the farm you have read about for years.
See the World's Largest Incubator—Brood of Young Ostriches—Beautiful Sand-Proof Ostrich Parlor—150 Gigantic Ostriches—Beautiful Sand-Proof Aviary of Rare Birds—Modern Feather Factory and Works—etc.
25 cts. Round Trip including Admission. Take Pasadena cars on Main street. Buy your tickets.
Cawston's City Store—313 Broadway NEAR THIRD STREET.

LOS ANGELES OSTRICH FARM—Opposite East Lake Park
Established 1886. Largest Ostriches and Finest Exhibition of Birds.
Baby Ostriches Hatched Daily
Plumes, Boas, Fans, etc., at prominent prices. Repairing department. Bring in your old plumes. Prices reduced until Oct. 31st.

On Own Behalf.

...enings on the Great Pacific Slope.

she was to pay from $300 to $350 a week. This money was to be turned over to the Mayor, according to the alleged agreement. The $50 alleged to have been given to Fanning was in recompense for his work in arranging the affair, she said. After this arrangement was made, Mrs. LeRoy said she called at the office of Dr. Eaton, president of the Board of Health, and was told by Eaton and the Mayor's secretary, E. C. Leffingwell, to go ahead. Fanning denied all the accusations, and said that he had been a personal friend of the woman for many years, having known her when she was a girl.

CLERICAL ERRORS WON'T HURT.

AMENDMENTS TO GO TO PEOPLE.

[BY A. P. NIGHT WIRE TO THE TIMES.]

SAN FRANCISCO, Aug. 15.—Referring to reports from Sacramento in regard to Secretary of State Jordan's attempt to ascertain the status of the twenty-three constitutional amendments to be voted upon at a special election October 10, Atty.-Gen. Webb said today that there was no possibility that the intention of the Legislature to have them submitted to the people would be defeated through the discovery of clerical errors.

"The only amendments about which there is any doubt," he declared, "are two of minor importance."

"None of the important ones, such as those providing for a Public Utility Commission or the initiative, referendum and recall, are in the least affected. In the case of the two referred to there is some dispute as to their exact wording, as they were voted on, but I believe the Secretary of State will have the ballots printed correctly."

AMENDMENT DEFECTIVE.

[BY A. P. NIGHT WIRE TO THE TIMES.]

SACRAMENTO, Aug. 15.—Secretary of State Frank Jordan delved into the history today of two more of the twenty-three constitutional amendments to be voted upon at the special election, October 10, and found one of them, Senate constitutional amendment No. 2, which establishes a uniform system of weights and measures, to be defective.

The other Senate constitutional amendment No. 5, relative to the charters of counties, has a clear record so far as the Senate proceedings are concerned, and tomorrow the investigation of its standing in the Assembly will be made.

This brings four out of five amendments investigated into the list of those whose records have not been kept properly.

"You may say for me," declared Jordan, "that I will put nothing on the ballot unless the Attorney-General advises me to, and I will take nothing off unless he says so.

"The Attorney-General will make the final ruling and it will be to him that I submit the results of my investigations."

PIPPIN CASE CLOSING.

JURY GETS IT TODAY.

[BY A. P. NIGHT WIRE TO THE TIMES.]

VALLEJO (Cal.) Aug. 15.—With three sets of books kept in connection with the United States receiving ship Independence, no one found time to double-check the paymaster's accounts until he got into trouble, according to exhibits made today at the trial of *Paymaster A. M.* Pippin, charged with *embezzlement.* By telegraphing to *Washington,* past records of the Independence were unearthed, in the shape of the ship's provision returns. These were checked today against the ship's accounts, current and cash book. No two accounts agreed. In one quarter, the cash book showed sale of provisions for cash amounting to $1730.85. The accounts current showed receipts of $353.85, a discrepancy of $1377, while the provision returns forwarded to Washington show no sales at all. The Washington returns, it was testified, were in charge of Pay Clerk J. V. Fuller (retired,) who is accused by the defense of responsibility for the shortage. Pippin's cross-examination terminated today. He will be examined briefly in rebuttal tomorrow and the case probably will go to the jury.

WANT PRESIDENT THERE.

FOR FAIR GROUND-BREAKING.

[BY A. P. DAY WIRE TO THE TIMES.]

SAN FRANCISCO, Aug. 15.—That President Taft may be present when ground is broken for the Panama-Pacific International Exposition, is indicated by the following letter from his secretary, Charles B. Hilles, received today by Charles C. Moore, president of the exposition company: "The President has asked me to assure you of his appreciation of your cordial invitation to participate in the ground-breaking ceremonies of the Panama-Pacific International Exposition and to thank you warmly. He will be very glad to accept if he finds it possible to extend his proposed trip as far west as the Coast. If this can be arranged, he probably will reach San Francisco early in October. However, no definite answer will be possible until after Congress has adjourned and opportunity is had to consider the question of the itinerary and schedule of the trip." Congressman Julius Kahn has advised President Moore that the entire California delegation will go to the White House and urge President Taft to attend the ground-breaking ceremonies.

Willis I. Morrison,

who was yesterday appointed one of the three members of the new Industrial Accident Board by the Governor.

NAMES ACCIDENT BOARD.

Governor Selects Political Friends for Soft Snap at Princely Salaries, They Will Get $3600 Annually.

[BY A. P. DAY WIRE TO THE TIMES.]

SACRAMENTO, Aug. 15.—Under the authority of the employers' liability act of the last Legislature, the Governor today named the members of the Industrial Accident Board of three, the yearly salary of each being $3600. A. J. Pillsbury, formerly secretary of the State Board of Examiners, editor and well-known writer, of San Francisco; W. J. French, editor of the San Francisco Labor Clarion, labor leader and prominent in civic affairs, and W. J. Morrison, an attorney practicing in Los Angeles, but residing in Pasadena, are the men named by the Governor.

MORRISON NAMED.

LOCAL MAN ON BOARD.

Willis I. Morrison, who was yesterday named by the Governor as one of the three to serve on the new industrial accident board, is an attorney residing at No. 141 North Madison avenue, Pasadena. He is 30 years of age and has been engaged in the practice of law in this city since his graduation from Harvard Law School with the class of 1905.

He is a member and vice-president of the Annandale Country Club, of the University Club, City Club, Overland Club of Pasadena and various other civic and social organizations.

He was chairman of the Thum campaign committee and is now a member and officer of the Los Angeles County Republican Central Committee.

BUTTERFLIES STOP BALL GAME.

Swamp California Town—Latest Nuisance Follows Recent Raid of Caterpillars.

[BY A. P. DAY WIRE TO THE TIMES.]

SISSON (Cal.) Aug. 15.—Butterflies in such countless millions that their presence in the air is an obstacle to vision and their presence on the ground and on the shrubbery a plague, have descended upon Sisson and upon the country hereabouts. Three weeks ago there was another plague, but then it was a plague of caterpillars, and it is the belief that the butterflies of today are the caterpillars of yesterday.

Sunday the butterflies stopped a ball game, for each movement of the players scared from the bushes a swarm of insects so thick as to make it impossible to follow the course of the ball. Automobile traffic finds the butterflies a source of danger and of annoyance. Along the banks of the streams the butterflies are unusually dense and the movement of the automobiles send them into the air so thickly that the driver cannot see his direction. These descendants of the army worm also get into the gloves of the driver and under the veils of the women passengers. The pests also invade houses and in the yards they destroy, in a few minutes, all the leaves of plants and vines, leaving only the stems.

The butterflies appear to be moving southward.

WILY JAPS UNDER SUSPICION.

Customs Authorities In Three Cities Hold Imports Believed to Have Been Grossly Undervalued.

[BY A. P. NIGHT WIRE TO THE TIMES.]

SEATTLE, Aug. 15.—A. B. Hamer, special agent of the Treasury Department in this city, will return to Seattle tomorrow after spending ninety days in Japan investigating charges that the United States is and has been defrauded out of customs duties amounting to millions of dollars through undervaluation of crockery and chinaware imported through Pacific Coast ports in the last few years.

In connection with this investigation a large consignment of Japanese crockery and curios from the Japanese house of Morimura Brothers at Kobo to its New York house, is loaded on cars here awaiting release by Federal appraisers.

Valuation of $14,792 is placed by the shippers on the consignment held here and the customs authorities are making a careful appraisal of the goods to determine the amount, if any, of undervaluation. A similar consignment to the same firm is held in Tacoma undergoing like appraisal and in San Francisco 500 cases of oriental wares consigned to Morimura Brothers are held, alleged to be vastly undervalued.

TRANSLATION CAUSE OF RIOT.

"Riddle of Universe" too Much For the Italians of San Francisco's Latin Quarter.

[BY A. P. NIGHT WIRE TO THE TIMES.]

SAN FRANCISCO, Aug. 15.—On the showing that the alleged anarchistic speech of Phillip Perrone, which caused the street riot in the Latin quarter last Sunday, consisted in reading from a translation of Haeckel's "Riddle of the Universe," the charge of inciting riot against four of the misdemeanors in two instances and dismissed as to the other two.

The detectives making the arrest testified that they did not understand the speech and that the crowd acted in an orderly way except for cheering, but said they had been instructed to disperse the crowd on the complaint that residents of the quarter were insulted while going to church.

Phillip Perrone, who read from the German philosopher, was held for refusing to move on, and Nazarene Barella, who struck one of the detectives, will have to answer for battery. The men were Italian socialists.

DARKNESS IN DUST'S WAKE.

SEVERE STORM SWEEPS OREGON

[BY A. P. DAY WIRE TO THE TIMES.]

WALLA WALLA (Wash.) Aug. 15.—Much property damage was done here at 4 o'clock yesterday afternoon when the worst dust storm since 1886, according to the weather observer, visited this section, the winds at times reaching a velocity of fifty miles an hour. Trees were uprooted, windows broken and signs demolished. Many rushed to their cellars when the threatening clouds, blue, yellow and green, rolled up in spectacular manner from the west; and turned daylight into inky blackness which continued for fifteen minutes. Chickens went contentedly to roost, business houses were in darkness, while street cars were unable to maintain schedules and automobiles and other vehicles were temporarily out of commission. It is reported that much damage was done to unharvested grain throughout the valley by the heavy wind.

MURDERER CAPTURED.

LYNCHING MAY RESULT.

[BY DIRECT WIRE TO THE TIMES.]

COLFAX (Wash.) Aug. 15.—Carl Weems, aged about 25, of Jacksonville, Fla., charged with having killed Leroy Cantrill and shot Deputy Sheriff William Cole through the right arm in a saloon holdup late yesterday, was captured today by a posse of farmers near Diamond. Should Deputy Sheriff Cole's condition turn for the worse, a lynching is feared.

SLOPE BRIEFS.

Soldiers Return.

SAN FRANCISCO, Aug. 15.—[By A. P. Night Wire.] The United States army transport Buford arrived in port today from the Philippines, with about 500 troops, returning from service in the islands.

Five-cent Tax for Fair.

SACRAMENTO, Aug. 15.—[By A. P. Night Wire.] The State Board of Equalization announced today that the State tax this year for the Panama-Pacific Exposition will be 5 cents. This announcement came after the receipt of an opinion from Atty.-Gen. Webb to the effect the board may allow the percentage it sees fit for the delinquencies in figuring the rate so as to secure the required amount of $1,250,000 annually.

Seattle Editor Resigns.

SEATTLE, Aug. 15.—[By A. P. Night Wire.] Erastus Brainerd, for seven years editor of the Seattle Post-Intelligencer, has resigned and will be succeeded September 1, by Scott Bone, at one time editor of the Washington (D. C.) Post and Washington (D. C.) Herald and president o fthe Gridiron Club.

Bad Bill Passer Pinched.

SAN FRANCISCO, Aug. 15.—[By A. P. Day Wire.] Bernard Landsman, a tenderloin character, was arrested by United States secret service operatives today for passing a treasury note which had been raised from $1 to $10, on a saloonkeeper. Many bad bills, evidently the work of the same hands, have been circulated in the tenderloin lately, and the arrest of Landsman is regarded as important by the officers.

FLASHES

By Wire to The Times Yesterday.

PHILADELPHIA. Arrangements for "Anti-Divorce Afternoons," a series of striking innovation scheduled for society the coming season are now being completed by Thomas McKean, the millionaire clubman and novelist. Acceptances have been received from many prominent professional men and women whom he has asked to assist him, and there remains but the completion of a number of moving picture plays illustrative of this social evil, which he is personally directing at his summer home in the upper St. Regis lake region in the Adirondacks.

BOSTON. Delegates attending the fifty-ninth annual convention of the American Pharmaceutical Association listened to addresses on business matters Tuesday. Speakers included John U. Lloyd of Cincinnati, Caswell A. Mayo, Albert Schneider of San Francisco, H. L. Taylor of Albany, Rufus A. Lyman of Lincoln, Neb., Henry Kraemer of Philadelphia, M. I. Wilbert of Washington, D. C., and J. W. Strumer of Lafayette, Ind. President Eugene C. Eberle of Texas presided.

BOSTON. Members of the American Humorists' Association in convention here yesterday visited Fort Warren. Last night Gen. Charles H. Taylor gave a dinner to the members, while the ladies attended the theaters.

NEW YORK. The directors of the Standard Oil Company declared Tuesday the regular dividend of $5 a share for the period. This probably will be the last dividend the company will pay before it distributes the stock of thirty-three of its subsidiary companies to the stockholders, in accordance with the decree of the Supreme Court. Since the beginning of 1905 the Standard Oil Company has been paying $40 a share annually.

NEW YORK. Announcement is made here of the engagement of Miss Olga Roosevelt, niece of Col. Theodore Roosevelt, to Dr. Breckenridge Bayne of Washington, D. C. Miss Roosevelt made her debut in Washington two years ago. She is heiress to a fortune of several millions left her by her mother.

BOSTON. W. N. Hartshorn, president of the International Sunday Association, and vice-president of the World's Association, sailed Tuesday for Frankfort on the Main, commissioned by the World's Sunday Association to arrange for the world's seventh convention of 1913.

GRASSHOPPERS "SEEING CITY."

Independence (Kan.) Visited by Hordes of Insects, Which Cover Streets Deeply.

[BY DIRECT WIRE TO THE TIMES.]

INDEPENDENCE (Kan.) Aug. 15.—[Exclusive Dispatch.] Hordes of grasshoppers visited this city today. Old settlers said there had not been such a visitation of the pest since the early days, when they had destroyed the crops and ate everything in the shape of vegetation. They sat thick on the streets here today and covered the walls of many buildings. There are enough of them to do a large amount of damage in a short time.

TOKIO. Asamp-Yama, the volcano on Honda, was in eruption Tuesday. A large party of foreigners stopping at Karuizawa Shin, ascended the mountain during the night, and narrowly escaped the fumes from the crater. Two or three of the party were injured by falling stones. Several Japanese students are missing, and it is feared they were in the vicinity when the

ARTHUR LETTS Broadway Department Store

HOME 10571. BDWY. 4944. BROADWAY COR. 4TH. LOS ANGELES.

Great August Sale Ginghams

King of Wash Fabrics

Today begins a wonderfully important August Sale of ginghams.

Planned with a definite purpose that thousands of Los Angeles women might be able to secure the most desirable ginghams in good season before the opening of school.

Just about a month from now the great army of school children will be entering the fall term, and thousands of little dresses are to be made.

These prices mean positive savings on just the ginghams most in demand, beginning today and continuing while quantities hold out.

9 TO 10 A. M.
Apron Gingham 3¾c Yard
No phone or mail orders, none delivered except with other goods. Limit of 10 yards to any one customer, and for one hour, 9 to 10 Today, we will sell this gingham.

25c and 35c IMPORTED ZEPHYRS and SILK GINGHAM, 10c yard. About 350 yards—marked 25c—Today, 10c yard. Third Floor.
8 1-3c FANCY DRESS GINGHAMS, 5c yard—Stripes and checks—desirable color combinations. Limit of 12 yards. No phone orders—none delivered except with other goods—5c yard. Third Floor.
25c COTTON SERGE SCOTCH PLAIDS, 12½c yard—Checks and broken plaids—pretty for school dresses. Pretty color combinations. Third Floor
25c SILK GINGHAMS, 12½c yard—Yes, they are part silk. About 500 yards. Third Floor—12½c yd.
32-inch ZEPHYR GINGHAMS, 10c yard—Stripes and plaid effects. Third Floor.
APRON GINGHAM, EXTRA QUALITY, 7½c yard—Blue, brown, green and red checks. Third Floor.
SEERSUCKER GINGHAMS, 8 1-3c yard—Nurses' stripes, gray and white. Today—Third Floor—8 1-3c yard.
CHAMBRAY GINGHAM, 9c yard—Desirable lengths. Plain colors. Third Floor.
25c SATIN PLAID GINGHAMS, 15c yard—Plaid effects with satin finish stripe, in contrasting or self shades. Marked 19c—Today 15c yard—Third Floor.

A $2 High Class Shoe Sale Starts Today
Over 4000 pairs of fine all perfect shoes—Oxfords and Pumps for men and women. Description in words does not do these shoes justice.
Come Early Today---Choice $2 Pair
Sale continues while quantity holds out.

Piano Buyers Attention Alteration Sale

Only Two Days Left

¶ Remember this Great Sale is almost at an end. You cannot afford to let this opportunity pass you by—come in today and select your instrument.

From now on for two days the piano selling will be fast and furious. Every instrument in the house has been reduced in price, and we will wind up this great alteration sale with a whirlwind finish. We have met with the most gratifying results during the past few days, and fully expect to sell as many during the next two days as we have during the past week, for a number of you are waiting until the last moment.

To those of you who have been waiting, we give fair warning that the big sale is almost at an end. There are still plenty of bargains for all of you, if you come while this sale is still on, so why delay until the opportunity passes. Come in today and settle the piano question.

Pianos		Player Pianos
Knabe	Steinway	Behning Players
Mehlin	Fitzgerald	Fitzgerald Players
Steger	Singer	Steger Players
Clarendon	Regent	Linderman Players
Harrington	Royal	Baus Players
Kranich & Bach	Stirling	Jacob Doll Players
Smith & Barnes	Gabler	Stodart Players
		Simplex Players
		Armstrong Players

Set aside all doubts as to whether you are able to buy a piano or not, and come and let us take care of you. We will not let terms stand in the way. Choose the piano and we'll arrange the payments to suit your circumstances. So what further reason is there for your waiting any longer to buy a piano. Come in at once and make your selection—we will do the rest.

Fitzgerald Music Co.
523 SO. BROADWAY LOS ANGELES, CAL.

Hay's Hair Health

Restores color to Gray or Faded hair—Removes Dandruff and invigorates the Scalp—Promotes a luxuriant, healthy hair growth—Stops its falling out. Is not a dye.

$1.00 and 50c, at Drug Stores or direct upon receipt of price and dealer's name. Send 10c for sample bottle.—Philo Hay Specialties Co. Newark, N. J., U. S. A.

Hay's Harlina Soap is unequaled for Shampooing the hair and keeping the Scalp clean and healthy, also for red, rough chapped hands and face. 25c. at Druggists.

REFUSE ALL SUBSTITUTES

For sale and recommended by the Owl Drug Co.'s Stores.

BIG REDUCTIONS
In Suits, Dresses, Shirtwaists, Skirts, Hosiery and Underwear at
SCHAPER DRY GOODS CO.
7th & Hill St.

S. NORDLINGER & SONS.
DIAMOND MERCHANTS
631-633 South Broadway

Men's $15 Suits On Sale $4.85
CONTINENTAL SALES CO.
110 West Third St.

Correct Corsets—Perfect Fitting
Newcomb's CORSET SHOP 531 SOUTH BROADWAY

California Furniture Co.
Broadway, Near Seventh
Exclusive Agents
Globe-Wernicke Elastic Bookcases

BUSINESS PROPERTY
Wanted Desire centrally located lot for 10-story office building. What have you?
C. WESLEY ROBERTS
203 Citizens' National Bank Bldg.
A4324. Main 5578.

MATHESON LOS ANGELES
Good Clothes For Men
Matheson's
Broadway at 3rd.

SPLENDID SEWERS
Are one of the foremost characteristics of HERMOSA BEACH.
Lots now at very low prices

Sixty-Second Congress.

HOUSE DIVIDED AGAINST ITSELF.

Republicans Charge Bourbons With "Cold Feet."

Controller Bay Inquiry Made Basis of Acrimony.

Promise Made That Matter Will Not Be Dropped.

[BY A. P. NIGHT WIRE TO THE TIMES.]

WASHINGTON, Aug. 15.—Republicans charged in the House today that the Democratic members of the Interior Department Expenditures Committee, after allowing the name of the administration and President Taft to be reflected upon by "hysterical publicity of scandalous and scurrilous" reports in connection with the Controller Bay affair, had dropped the investigation to prevent the real truth becoming known.

Representative Graham of Illinois and Representative Ferris of Oklahoma, Democrats of the committee, announcing these charges as true, declared the committee purposed to prosecute the inquiry until all obtainable facts were brought out.

SAYS PRESIDENT ERRED.

Mr. Graham, who is chairman of the committee, intimated that the Democratic members of the committee were not by any means satisfied that President Taft did not err when he permitted Richard Ryan to secure a water front tract on Controller Bay. He said that it was known the President erred when he "sacrificed" Louis R. Glavis in the Ballinger-Pinchot controversy and that it was entirely possible he had erred again.

He added, however, that the Democrats on the committee had too much respect for the President to make the attack on him the Republicans claimed had been made.

NO ACTION TAKEN.

The discussion ended without action. Mr. Graham gave notice that he would later move to table a resolution introduced by Representative Humphrey of Washington, to discharge the Graham committee from consideration of the matter and supplant it with a special committee.

The storm brewing since the beginning of the investigation and the publication of the famous "Dick to Dick" letter broke in the House when Chairman Graham asked for unanimous consent to speak on the Humphrey resolution and on a newspaper editorial based on the resolution.

ACRIMONIOUS EXCHANGE.

The debate, opening with an explanation by Mr. Graham that the delay was due to lack of records and other business before the committee and a declaration that the committee's inquiry would be thorough, wound up with an acrimonious exchange between Republicans and Democrats.

By merely characterizing the "famous or infamous Dick to Dick letter" as an ordinary and stupid forgery, Representative Humphrey of Washington declared that what the people of this country wanted to know was whether this latter story was a fabrication by an "irresponsible, petticoated muckraker," or whether the supposed finder of the letter was the tool of enemies of President Taft.

Mr. Graham said the committee expected to go ahead with the investigation during the recess of Congress and every material witness would be examined.

SUPPORTS FOUR HOUSEHOLDS.

Mississippi Man With Too Many Wives Gets Away With It for Eighteen Long Years.

[BY DIRECT WIRE TO THE TIMES.]

MERIDIAN (Miss.) Aug. 15.—[Exclusive Dispatch.] How a man maintained four households for eighteen years—three in addition to that of his legally married wife—was revealed when F. L. Deason, who lives near Collinsville, was tried in the circuit court here today.

There of the women in the case were sisters, Crickett, Dorsh and Ellen Cochran, and they were shown to be the mothers of sixteen of his children, in addition to his five other children. How Deason was able to maintain these four families during the period of eighteen years without action being taken against him does not appear from the record.

When the three women and Deason faced Judge Buckley, they were accompanied by their children and admitted their guilt. The women got a sentence of one day each, on the provision that they leave the county in sixty days. Deason got sixty days in jail in one case and three sentences of $500 and sixty days were suspended.

KANSANS SORE AT UNCLE SAM.

Mail Carrier Fined for Delay When Cyclone Blew Him Away Waxes Warmly Indignant.

[BY DIRECT WIRE TO THE TIMES.]

WASHINGTON, Aug. 15.—[Exclusive Dispatch.] Out in Kansas lives a citizen who has a grouch against his Uncle Sam and the evidence of that grouch is now reposing in the files of Postmaster-General Hitchcock.

The citizen in question, who carries mail on a rural free-delivery route, not long since came into collision with a playful little Kansas cyclone, which blew him so far out of his way that he was late on his schedule. For this he was fined by the inexorable rules of the department. Indignant that his excuses were not accepted in lieu of a fine, the carrier wrote the Postmaster-General a letter full of wrathful protest.

"My great-grandfather fought in the Revolution," he said. "My grandfather in the Mexican War and my father in the Civil War. I, myself, fought in the Spanish War and fought a darned sight harder for the title of private than most of those New York dudes that got to be colonels. If after all my family has done, this government chooses to treat me this way, the sooner it falls like corrupt Rome, the better."

PITH OF NEWS FROM THE MIDDLE WEST.

[BY DIRECT WIRE TO THE TIMES.]

CHICAGO, Aug. 15. — [Exclusive Dispatch.] Chicago continued to swelter today, and the weather man holds out but little hope for relief for the next twenty-four hours. At least four persons were killed and many prostrated by today's heat. The maximum temperature was 77 and the minimum 69 degs. Middle West temperatures:

	Max.	Min.
Alpena	80	64
Bismarck	80	66
Cairo	84	72
Cheyenne	90	62
Cincinnati	86	72
Cleveland	76	74
Concordia	102	92
Davenport	90	68
Denver	90	62
Des Moines	96	72
Detroit	84	70
Devil's Lake	72	56
Dodge City	94	68
Dubuque	90	64
Duluth	84	66
Escanaba	76	62
Grand Rapids	84	62
Green Bay	90	62
Helena	82	54
Huron	100	68
Indianapolis	88	72
Kansas City	98	76
Marquette	77	62
Memphis	84	74
Milwaukee	82	66
Omaha	100	74
St. Louis	80	74
St. Paul	90	64
Sault Ste. Marie	72	62
Springfield, Ill.	92	70
Springfield, Mo.	86	68
Wichita	94	72

HOUNDS LOCATE BODY.

[BY A. P. NIGHT WIRE TO THE TIMES.]

FORT WAYNE (Ind.) Aug. 15.—The body of Engineer Ira Berger, who was killed in the wreck of the Pennsylvania flyer Sunday night, was located by bloodhounds today under the wreckage of the freight engine with which the flyer collided. Berger's body was taken out. The body of Fireman Wilson has not been found. Inspectors for the Interstate Commerce Commission and the Indiana Railroad Commission today conducted a joint investigation of the wreck.

INSURANCE INVESTIGATION.

[BY A. P. DAY WIRE TO THE TIMES.]

DETROIT, Aug. 15.—More representatives of companies under investigation will be quizzed today by the special committee selected by the National Convention of Insurance Commissioners to probe the methods of certain industrial insurance concerns doing business in the United States. The investigation began in Detroit yesterday, and was conducted in secret, as, the members of the committee say, the remainder will be. The committee's report is expected to be ready Thursday or Friday. It is said that something in the nature of a report may be read at the National Convention of State Insurance Commissioners in Milwaukee next week.

HASTINGS (Neb.) Aug. 15.—Bartlett Richards, one of four wealthy cattlemen of Western Nebraska, sentenced to jail here for alleged land frauds against the government, whose temporary release for the purpose of undergoing a surgical operation, was announced a few weeks ago, returned to jail yesterday to complete his sentence. He has about a month to serve.

BANKER UNDER ARREST.

[BY A. P. DAY WIRE TO THE TIMES.]

MEMPHIS (Tenn.) Aug. 15.—Ed L. Hendrey, president of the All Night and Day Bank of Memphis, on a warrant from Oklahoma City charging that Hendrey had violated the State banking laws of Oklahoma, a receiver was appointed for the Memphis institution today. Hendrey agreed to return to Oklahoma without requisition papers.

BIG BLAZE UNDER CONTROL.

[BY A. P. DAY WIRE TO THE TIMES.]

CINCINNATI, Aug. 15.—After an all-night fight, firemen succeeded in getting under control the fire which yesterday consumed a portion of Chester Park, an amusement resort, and swept over five acres of Farrin-Korn Company's lumber plant adjoining it. The total loss will approximate $225,000, of which $150,000 will be borne by the lumber company.

CHANCE TO GO BACK TO SOIL.

[BY A. P. DAY WIRE TO THE TIMES.]

DULUTH (Minn.) Aug. 15.—On Aug. 22 Uncle Sam will throw open to settlement over 90,000 acres of land in Northern Minnesota—$2,220 acres at Cass Lake and 8884 at Fond du Lac. Any American citizen who does not own more than 160 acres of land or who has not already used his homestead rights can get 160 acres of this land under the homestead law for $1.25 an acre. This can be paid on time payments of 25 cents an acre for five years.

The Secret of Success

Genuine Merit Required to Win the People's Confidence.

Have you ever stopped to reason why it is that so many products that are extensively advertised, all at once drop out of sight and are soon forgotten? The reason is plain — the article did not fulfill the promises of the manufacturer. This applies more particularly to a medicine. A medicinal preparation that has real curative value almost sells itself, as like an endless chain system the remedy is recommended by those who have been cured, to those who are in need of it.

In an interview on the subject a prominent local druggist says: "Take for example Dr. Kilmer's Swamp-Root, a preparation I have sold for many years and never hesitate to recommend, for in almost every case it shows immediate results, as many of my customers testify. No other kidney remedy that I know of has so large a sale."

The success of Dr. Kilmer's Swamp-Root is due to the fact that it fulfills every wish in overcoming kidney, liver and bladder diseases, corrects urinary troubles and neutralizes the uric acid which causes rheumatism.

A free trial bottle will be sent by mail, absolutely free. Address Dr. Kilmer & Co., Binghamton, N. Y., and mention this paper. Regular size bottles sold at all druggists—50c and $1.00.

Steamships.

HAMBURG-AMERICAN

LONDON—PARIS—HAMBURG

‡Pennsylvania .....Aug. 24, 10 a. m.
†Kaiser Aug. Vic. .....Aug. 31
*Pres. Grant .....Sept. 2
Cleveland .....Sept. 9

†Ritz-Carlton a la Carte Restaurant.
*Will call at Plymouth and Cherbourg.
‡Hamburg Direct. Second cabin only.

AROUND —THE— WORLD ON AN OCEAN LINER

TWO CRUISES
By the Steamship "CLEVELAND" (17,000 Tons)
The first to leave New York October 21, 1911. The second to leave San Francisco Feb. 6, 1912. Annual Event Trips in Oct., 1912 and Feb., 1913, by large Cruising S. S. Victoria Luise, 16,500 tons.

Duration 110 Days
Cost $650 and up, including All Necessary Expenses Aboard and Ashore.

HAMBURG-AMERICAN LINE,
149 Powell St., San Francisco, Cal., or German-American Savings Bank, Spring & 4th sts., Hugh B. Rice, 609 So. Spring St., Los Angeles.

Canadian Pacific Steamships

The Tourist Highway and Scenic Route to Europe via the St. Lawrence River, the shortest ocean passage. Less than 4 days at sea by the "EMPRESSES OF THE ATLANTIC." Weekly sailings Montreal, Quebec to Liverpool First cabin, $92.50; second cabin, $53.75; one-class cabin, $50.00. For particulars ask local agents or A. A. POLHAMUS, General Agent, 609 So. Spring St., Los Angeles.

New Zealand and Australia

(Union Line of N. Z.)
VIA TAHITI AND WELLINGTON

Direct through steamers sailing from San Francisco Aug. 22, Sept. 20 and every 28 days. Wellington and back, 1st class, $264. Other rates also low. The line to Isles of the south seas. For reservations see Coupon Railroad Agents, or A. M. Culver, Agt., 334 S. Spring St., Los Angeles, or address Oceanic S. S. Co., San Francisco.

City Restaurants.

Delicious Luncheons

FOR

Hot Days

AT THE

L. J. Christopher Stores

PEK-IN CAFE

419 S. MAIN ST.
Near Farmers' & Merchants' Bank.
The most popular Chinese Cafe. Good place for noon lunch or supper. Chop Suey, and all Chinese and American dishes properly prepared. Strictly first-class. Liquor served with meals.
GEORGE LEM, Manager.

IDYLLWILD

AMONG THE PINES

Grand Barbacue and County Fair
Saturday, August 19

Horse racing, bronco busting, steer roping, etc. Plenty roast pig. Come! For particulars, address Earl Powers, Idyllwild, Riverside Co., Cal., or Strong & Dickinson, 147 So. Broadway, Los Angeles.

Resorts

RADIUM SULPHUR SPRINGS

Sparkles and Foams like Champagne
BATHE IN LIQUID SUNSHINE
Most Radio-Active Sulphur Hot Water
CURES RHEUMATISM, SCIATICA, COLDS, CATARRH, STOMACH, LIVER, KIDNEY, BLOOD POISON AND NERVOUS DISEASES. POOR CIRCULATION, FEMALE TROUBLES. PHYSICIAN IN CHARGE. WATER DELIVERED. SEND FOR BOOKLET. LOS ANGELES, CAL. AVE. CARS DIRECT TO SPRINGS

City Restaurants.

AN INSTANTANEOUS SUCCESS
from the opening number
'The Jolly Saxons'
at JAHNKE'S RESTAURANT
during
LUNCH DINNER EVENING
MIRTH MUSIC SINGING
and good things to eat make a happy combination
Corner First and Spring

Superb Routes of Travel.

For San Francisco From Salt Lake Depot, Los Angeles, at 2 p.m., on Sundays, Tuesdays, Thursdays and Fridays.

For San Diego Thursdays ..and Saturdays.

Take your trip by the New Steamships. You will enjoy every moment of the ride to

San Francisco
on the
YALE or HARVARD
the fast steamships sailing to the northern seaport (four times each week).
Round Trip Rates
For Tickets, Folders, etc., apply
Pacific Navigation Co.
601 South Spring Street
Phones F2067, Broadway 2582

BIG 3
S.S. Bear, S.S. Beaver, S.S. Rose City.
Largest Coast-Wise Steamers.
$8.35 1st Class to San Francisco, 2nd Class $5.35
All rates include Berths and Meals.
Sailings, August 17, 22, 27, September 1, 6, 11, 16, 21, 26, for San Francisco, Astoria and Portland, without change.

PACIFIC MAIL TRANSPACIFIC — BIG 4 — SERVICE. S. S. CO.
S.S. Manchuria, S.S. Mongolia, S.S. Korea, S.S. Siberia.
For
Honolulu, Japan, China, Manila and Around the World Tours.
PANAMA LINE.
For Mexico, Central America, Panama, Connecting for South America and New York.
A. OTTINGER, Gen'l Agt. C. G. KRUEGER, Dist. Pass. Agt.
Phones Home A3751, Sunset Main 1904. 517 SOUTH SPRING ST.

NO EXTRA CHARGE FOR BERTH AND MEALS.
$7.35 First Class, San Francisco, Sunday Sailing
$8.35 First Class, San Francisco, Thursday Sailing
$5.35 Second Class

FOR SAN FRANCISCO, SEATTLE, TACOMA, VICTORIA, VANCOUVER. Eureka, Spokane, Prince Rupert, Skagway, Honolulu, Sacramento, Napa, Vallejo, Stockton.

THROUGH TICKETS EAST by sea-and-rail at same fares as all-rail, except berth and meals on Pacific Ocean are included without extra charge, via SAN FRANCISCO, or VICTORIA or SEATTLE, and direct routes to Chicago, New York, Denver, Salt Lake City and all other destinations.

NORTHBOUND SAILINGS: Steamers GOVERNOR or PRESIDENT, every THURSDAY; steamer STATE OF CALIFORNIA every Sunday.
SOUTHBOUND for SAN DIEGO: Daylight Ocean Excursions leave San Pedro 10:30 a. m. every WEDNESDAY and SATURDAY. LARGEST STEAMERS — BEST SERVICE.
PHONES Home A3333, Sunset Main 47.
TICKET OFFICE: 640 SOUTH SPRING STREET.

GREAT NORTHERN RAILWAY
IT COSTS NO MORE
To Go East via San Francisco, Portland and Seattle
Superb Service, Magnificent Scenery
Optional Rail or Ocean Route to Seattle
Get Illustrated Booklets and Full Information from
J. W. PHALON, T. F. and P. A.
606 South Spring Street, Los Angeles, Cal.
Telephone Sunset Broadway 1216, Home F1364.

Tours to Japan—China — Three months, Sailing .....Sept. 27
Tour Around the World — Two months, sailing .....Oct. 25
Six Months, sailing .....Oct. 25
All expenses included, first-class, personally conducted.
Send for illustrated itineraries and map of the world.
544 So. Spring St. MILNE TOURS F1606. Main 1606.

UNION PACIFIC Excursions Union Pacific Ticket Office 557 S. Spring St.
$7.00 FIRST CLASS San Francisco $5.00 SECOND CLASS
Berth and meals included. Portland, $17-$10; SEATTLE, $21-$15. Unsurpassed accommodations. Sailing Tuesday, Thursday and Saturday. Main 1200. WEST COAST STEAMSHIP LINE, 528 S. Spring St.

San Francisco $7.35 FIRST CLASS
Portland, $17.35, Seattle, $22.35 Including Berth and Meals. Foreign Steamship Tickets to Europe, China, Japan, Honolulu.
TICKET OFFICE Independent S.S. Co., 530 So. Spring St. Tel. Main 502; 10386.

Los Angeles Hotels.

Rampart Apts.

NOW OPEN. G. E. MORRILL, MGR.
WEST SIXTH AND RAMPART STS.
Between Westlake and Sunset Parks. In the Heart of the Beautiful Westlake and Wilshire Boulevard District. The RAMPART is a new, modern, FIRE AND SOUND PROOF building of concrete, finished in hardwood. Built-in buffets, marble and tile bath rooms, with showers. Extra large clothes closets, perfect ventilating and steam heating systems. Spacious living, dining, bedrooms, kitchens, perfectly equipped. Large balconies, sun parlors, hall and billiard rooms, roof garden, etc. Elegantly furnished, surrounded by homelike atmosphere. Rates, $65 to $110. No extra charge for telephones, gas, electricity or daily cleaning. Unexcelled service. Servants' quarters. Garage under construction. The magnificence of the RAMPART excels, in every respect, any Apartment west of New York. The management invites your inspection.

Hotel Woodward

American and European plan. Modern fire-proof hotel. Rates, American plan, $2.00 per day and $12.00 per week; European $1.00 per day, with bath $1.50 to $3.00; $8.00 to $15.00 per week. GUY K. WOODWARD, Manager, 421 West Eighth Street.

NEW HOTEL BROADWAY — Centrally Located. Newly furnished. *205 NORTH BROADWAY* Opposite New Hall of Records. 250 rooms, all with attached or detached baths. See our Special Low Summer Rates.

METROPOLE HOTEL — 145 Pier Avenue, Ocean Park, Cal. Home Phone 4225. First-class Commercial and Tourist Hotel. European Plan; Rates Reasonable. We make a specialty of week-end parties. For further particulars call at L. A. Times Information Bureau. Make reservations for summer season.

Hotel Alhambra 316 N. Broadway

A five-story, fire-proof building. Modern in all its appointments and convenient to the shopping and amusement centers. Low summer rates. J. R. HANKLA, Mgr.

LAKESHIRE APARTMENTS

Eighth and Coronado Sts.
Now open. Entirely new. First-class in every respect. Service, comfort and location unexcelled. Music room, roof garden. Eighth and Coronado sts. Home 55338 Wilshire 2000

Howell Terrace Apartments Now Open

1122 W. Seventh St. Phone Home 10263.
One of the highest class Apartment Houses in the city. Elegantly furnished. Absolutely fireproof. Walking distance.

Chamouny Apts.

"Architecturally a Gem."
Cor. W. 11th and Grand View Sts.
Beautiful and Imposing. Ideal location.
Only 12 minutes from town. Private tennis court and garage. Furnishings and appointments are elegant. In fact among apartment houses it's in a class by itself. Summer rates. All general expenses included. Phones 55208 & Wilshire 1958.

Honolulu Hotels.

HAWAIIAN HOTELS

Alexander Young Hotel in center of city of Honolulu. 300 rooms with private bath. Beautifully furnished; dining rooms and cafe, roof garden, garage, etc. European plan.

Moana Hotel on the famous Waikiki Beach. Large four-story main building, with cottage annexes; tennis courts, sea bathing, surf and canoe riding, garage, etc. American plan.

Hawaiian Hotel, near center of city; tropical surroundings. Rooms only with or without bath. Young Cafe only two minutes walk.

Electric street cars pass all three hotels.
J. H. HERTSCHE, General Manager.

Pasadena Hotels.

Hotel Maryland & the Maryland Bungalows

ALWAYS OPEN
D. M. LINNARD

THE TIM

FREE INFORMATION
531-33 South Spring

ADVERTISING COPY AND SUBSCRIPTIONS

THE TIMES FREE INFORMATION AND RESORT BUREAU is maintained for the use and benefit of persons seeking interesting routes of travel, recreation and recuperation at the seashore or in the mountains. Particulars are furnished by competent attendants regarding the general public regarding rates and attractions of railroads, steamship pleasure and health resorts. Photographs, descriptive circulars and literature are kept on hand for inspection and distribution. This service requires but a few minutes without the delay incident to writing for information, and for a safe and enjoyable journey or vacation. This service is free.

Resorts.

SANTA CATALINA ISLAND

Ask for the book
BANNING CO., Agts. 104 Pac. Elec. Bldg. Main 8371.

SEVEN OAKS BEAR VALLEY

No forest fires within 30 miles of either resort. Roads in excellent condition.
See the moving picture company at work in Valley.
The mountains now at their very best.
Phone by either phone or address Manager
Peck-Judah Co., or Times Information Bureau.

Why not spend your vacation at

MT. WASHINGTON

1000 feet above the sea. Hotel first class.

VE ALPINE

ON FAMOUS MT. LOWE—A TRIP
AMERICAN PLAN $3 PER DAY, up. Rooms in hotel or cottages. No consumptives or [illegible]. Pacific Electric Railway, Main 8000, Home 10000. Bureaus. Cuisine unexcelled by any hotel in the mountains.

Los Angeles Electric cars pass the door every 10 minutes.
STANLEY B. ANDERSON, Mgr. Home [illegible]

U. S. Grant HOTEL
SAN DIEGO

New Arlington
Santa Barbara—E. P.
Absolutely fireproof. Special low summer rate.

Full rates, etc., L. A. Times Information Bureau.

THE ENGLEWOOD HOTEL
Long Beach, 30 top of Am. Plan. Large, cool Stanley, Mgr.

CARTER'S CAMP

The road to

Before planning your trip and see for yourself Madre, Cal.

Strain's and Sturtevant's

Situated on the scenic Mount Wilson, 6000 feet above sea level. Ideal for housekeeping. H. D. Dills, Rep., Los Angeles Times Information Bureau, Broadway 1643, F4563 or Home, 65 Pasadena.

TALLAC and BROCKWAY

The scenic and fishing resorts that have made Lake Tahoe famous. Reached by auto road from Sacramento, Placerville to Tallac and return, 200 miles. Round trip from Sacramento—road good. Inquire Peck-Judah or Times Information Bureau, or Comstock, Lake Tahoe, Cal.

Glenn Ranch Resort

Get folder from Times Information Bureau. Address Glenn Ranch, Rosenbrook, Cal. Phone 502-R3 San Bernardino.

Wheeler's Hot Mineral Springs

Good fishing. Trails and saddle animals. Rates $2.50 to $3.50 per day; cottage rooms, board and baths, $2.50 to $3.50 per day; housekeeping. WHEELER'S COLD SPRINGS PHONE in connection. See Times Bureau or Peck-Judah Co. Address Nordhoff, Cal.

Scott's Camp

Fine [illegible] week. Camping [illegible]

along the stream. Information, Peck-Judah Co., 552 S. Spring, or Security Savings Bank Bldg., 2nd and Main. Phone Home A3534.

Forest Home

miles from Mentone. Address Times Information Bureau.

Moojeska Mineral Springs

For complete rates, baths, board, etc., see booklet. Tent and mountain cabins, $2.00 to $4.00 per week. Wednesday excursion. Cal. (Pacific Electric or Santa Fe R. R.) Wednesday excursion. Write E. E. Burson, Box 359, Orange, Cal., or Times Information Bureau.

HOEGEE'S CAMP

vation 3500 feet. Literature at Times Information Bureau, or 324 E. 3rd st., City.

KEEN AIR, KEEN APPETITE, KEEN

KEEN CAMP

Rates $11.00 to $12.00 per week. Write for particulars.

Cold Brook Camp

and room $2.25 per day, $12.50 per week and up. Peck-Judah Co., 552 S. Spring st., or call at office of Cold Brook Bldg. Camp Address Cold Brook, California.

Follow's Camp

Information Bureau, P. E. Bldg., Times Information Bureau, Peck-Judah Co., 552 S. Spring, or Security Savings Bank Information.

Stanley Park

This beautiful mountain road, passes Home dairy, [illegible]

phur baths, pool, dancing. Special rate. Address P. E. Booklet, Times Information Bureau, Peck-Judah Co., 552 S. Spring, or J. Henry Shepard, Home Phone No. 2, Carpinteria, Cal.

No place like it for health and rest. Elevation 2000 feet. General store. Only two miles north of Monrovia, head of Canyon.

NATURE'S OWN CAMP

Clover Crest

W
Henry
New Yor
whose employ
drug expert at
criticism and
Dr. H. W. Wi
of Chemistry
Agriculture, an
fied today befo
tee which is in
Solicitor McCa
McCabe app
quest to refute
on him made b
chemistry bur
whether there w
department ag
ing stock in pr
produced an or
son, issued in
ployees from he
ations in lines o
are engaged.
"There was
McCabe, "proh
the chemistry b
formation to
cases affecting
defended this
we would have
spectors were w
on our cases a
and ideas of ho
handled."
McCabe decla
drugs act had
effectively enfor

LIE D
IN

TOSS
E PACTS.
in; Senate
Treaties.
Powers Long
n Body.
ge Elimina-
n Bills.
TO THE TIMES.]
15.—Almost
that the Senate
ign Relations re-
Senate its convic-
negotiated arbi-
upon this country
and France were
and war." Ger-
Ambassador here,
desire to be a
arbitration com-
States.
wn to Secretary
mador von Bern-
e of the general
ion as laid down
raft recently sub-
were noted, how-
n Bernstorff will
ssary to consult
ter. He will re-
VIEW.
ions was proceed-
rtment, the Com-
lutions presented
declaring the
with England
more likely pro-
If consummated
The report was
the committee's
during the elimina-
in the treaties
ions on the joint
ated by the con-
the treaties con-
of the Senate,
aining machin-
ations, giving its
ave of the joint
ority to deter-
ning the Senate,
treaties is justi-
arbitration.
TH TIME.
ed by Sena-
mmons and the
ion was grant-
to present its
treaties as ne-
attitude of
ve that it was
ing the Con-
ous preroga-
said:
Senate as a
ar power was
consideration,
ou deemed
ssion of gov-
which, proved
for the pre-
Reconsidered
powers and for
ments of all
American peo-
duty rests upon
to perform it
ty and with-
ation."
POWER."
ications at the
development,"
which, if thus
ration would
worry affected
ce, is so doing,
arbitration
the committee
, under the
much a deplor-
Nothing ought
are not abso-
worry out to the
of Article III
is quite pos-
ssion just
and the treaty
what we
a notable in-
an ill-omened
and war. For
an constitu-
the best inter-
ration itself,
that this
the treaty."
XPENSE.
Bill Cal-
Railroad Com-
TIMES.]
15.—Radical
ds of com-
ers for trans-
will effect
approximately
ded to Con-
ster-General
ers to effect
the railroads
4 per cent.
ides that all
ntitled to the
expenses in-
ials in order
determine
and a fair
railway mail
weight has
unsatisfactory,
suggests the
ight of fixing
e with the
in cars.
Congress a
uld carry the
RESENT.
ST SERVICE
TIMES.]
) Aug. 15.—
early all the
delegation
when the
took up
Called States
forest re-
of the year
committee
assistance
their aid
bill was
Service
Agriculture
URY.
ERED.
TIMES.]
.—A reso-
vestigation
Stephenson
today by
ation next

DIE
Dr. Ca
Ex
port
insu
Elec
com
tail
mail
erro
simil
to th
tee.
resol
LEM
Sen
in I
the
[BY
WA
Exch
bill
order
and s
La
that t
compr
House
the Pr
come
the sig
Meanw
There
of thir
Senator
situatio
regular
to strik
House
to this
THIRD
Officer
Went
Can't
[BY A. P.
SAN
novel exp
was utiliz
E. J. Th
Rosa, wh
Arguello,
bridge.
The ide
that Thom
later in
States Di
to appear
the Board
which
Thomas a
the Santa
has full a
Thomas
was on the
prejudiced
lor, Thom
have unkin
bership
testimony
that he ha
John Berr
tor."
"I was r
were born,
Capt. E.
of the Santa
sel always
would wan
ALL QUIE
Threaten
ing Burr
Does No
[BY A. P. N
COATES
Despite ru
able attack
in Coatesvi
country, fo
Sunday nigh
Edgar Rice
police are
Last night
Coatesville
band of ne
would marc
burn the bo
The authorit
men on gua
the house w
children and
No arrest
burning of
made. It la
twenty-five
in the work
borough poli
plicated in t
SCOTTISH C
Hundred a
cent at Ope
nal Conve
[BY A. P. D
BOSTON,
and fifty dele
ly every State
Canada, after
of the biennia
der of Scot
Royal Chief
presided. O
were promin
Royal Tanist
neapolis, Roy
Knight of Du
Peter Kerr of
David King
dian Dr. W. R
and Assistant
of Braidwood,
Royal degre
the opening
to Nanuckét
in the day an

Expenses authorized a favorable report on the resolution of inquiry, thus insuring payment of expenses. The Election Committee authorized a subcommittee of five to attend to detail work. Today's action was a formality necessitated by a technical error some days ago in passing a similar resolution without reference to the Contingent Expenses Committee. The error was discovered and the resolution reconsidered and referred.

LEMONS IN STATU QUO.

Senators Believe Situation Is Well in Hand—Expect to Strike Fruit Off the Free List.

[BY DIRECT WIRE TO THE TIMES.]

WASHINGTON (D. C.) Aug. 15.—[Exclusive Dispatch.] The free list bill is evidently being held back in order that the wool bill may be passed and sent to the President.

La Follette will not abandon hope that the schedule resulting from the compromise by the Senate and the House will eventually be accepted by the President and permitted to become a law, either with or without the signature of the Chief Executive. Meanwhile the free lise must wait.

There is no change on the surface of things as to the lemon item. The Senators believe that they have the situation well in hand and that the regulars and progressives will unite to strike lemons from the bill. The House will make no serious objection to this course.

THIRD MATE GOES ON TRIAL.

Officer at Bridge When Santa Rosa Went on Rocks Tries to Dodge, But Can't Do It.

[BY A. P. NIGHT WIRE TO THE TIMES.]

SAN FRANCISCO, Aug. 15.—The novel expedient of refusing to be tried was utilized here today by Third Mate E. J. Thomas of the steamer Santa Rosa, which was wrecked on Point Arguello, July 7 with Thomas on the bridge.

The idea was found to be fallible in that Thomas served with a subpoena, later in the day, from the United States District Court instructing him to appear tomorrow morning before the Board of Steamboat Inspectors which is considering the case of Thomas and of Capt. J. O. Faria of the Santa Rosa is the belief that it has full authority to try both men.

Thomas's refusal, through counsel, was on the ground that the board was prejudiced against him. Henry Taylor, Thomas's attorney, appeared to have unkind feelings against the membership of the board, stenographic testimony being introduced to show that he had said Supervising Inspector John Bermingham was "no navigator."

"I was navigating boats before you were born," cut in Bermingham.

Capt. E. Alexander, former captain of the Santa Rosa testified that the vessel always had bad steering way and would wander from her course.

ALL QUIET AT COATESVILLE.

Threatened Negro Uprising Following Burning of Colored Murderer Does Not Occur.

[BY A. P. NIGHT WIRE TO THE TIMES.]

COATESVILLE (Pa.) Aug. 15.—Despite rumors of outbreaks and possible attacks by negroes, peace reigns in Coatesville and the surrounding country, following the burning on Sunday night of the negro who killed Edgar Rice, special policeman. State police are guarding the town.

Last night a rumor spread through Coatesville that during the night a band of negroes, bent on vengeance, would march on the Rice home and burn the body of the dead policeman. The authorities placed special policemen on guard at the home. Within the house were the widow, her five children and several relatives.

No arrests in connection with the burning of Walker have been made. It is said that only about twenty-five men took an active part in the work. At least one of the borough policemen is said to be implicated in the lynching.

SCOTTISH CLANS GATHERING.

Hundred and Fifty Delegates Present at Opening of Sessions of Biennial Convention in Boston.

[BY A. P. DAY WIRE TO THE TIMES.]

BOSTON, Aug. 15.—One hundred and fifty delegates, representing nearly every State in the Union, as well as Canada, attended the opening session of the biennial convention of the Order of Scottish Clans here today. Royal Chief John Hill of St. Louis presided. Other Royal officers who were prominent in the session were Royal Tanist S. A. Ballantyne of Minneapolis, Royal Counsellor A. G. McKnight of Duluth, Royal Secretary Peter Kerr of Boston, Royal Treasurer David King of Newark, Royal Physician Dr. W. H. Frazer of La Salle, Ill., and Assistant Royal Chief W. H. Steen of Braidwood, Ill.

Royal degree work was a feature of the opening meeting. A harbor trip to Nantucket Beach was enjoyed later in the day and a shore dinner served.

JAID BREAKER GIVEN TASK.

Twice Makes Getaway and Is Then Put Into Steel Cell Which May Hold Him Awhile.

REDDING (Cal.) Aug. 15.—Harry Collier, charged with horse stealing at Canyon City, Or., where he also broke jail, was arrested in Dunsmuir, Cal., last night, but escaped with ease from the hotel room in which he was placed by the Dunsmuir constable. He took a train to Redding and was rearrested here. Half an hour later he was found tearing away the bricks around the window bars of his cell. He had nearly finished the job.

The police provided a new field for his activities by putting him into a steel cell and are watching to see what he can do with it. The Canyon City authorities have been notified.

NEGROES SEEK NO EQUALITY.

"Just Give Us a Chance" Is Way Colored Physician of Kansas City Puts It.

[BY A. P. DAY WIRE TO THE TIMES.]

DENVER, Aug. 15.—"The negro does not ask for social equality," declared Dr. William J. Thompkins, a negro physician of Kansas City, replying to an address of welcome yesterday by Gov. Shofroth to the delegates to the National Negro Educational Congress. "We abhor the mere expression of social equality as the average white man sees it," Dr. Thompkins continued. "We ask no such favors, but we do ask for a square deal to make opportunities to be men.

"The negro is here to stay. He and the white man are tied together by location, by occupation, by language, by custom and by blood. They cannot be separated if they would."

TWO KILLED BY EXPLOSION.

POTTSVILLE (Pa.) Aug. 15.—[By A. P. Night Wire.] Two men were blown to pieces in a powder mill explosion today at Cressona, a few miles from here. The explosion occurred in the Chaser mill of the Cressona Powder Company.

Invalids' Invasion.

CROWDS THRONG MUNYON'S OFFICE

Surprising Number of Local People Visit Expert.

"Apostle of Hope" Pleased With Angelenos.

Woman Cured of Chronic Stomach Trouble.

Crowds have been calling all this week at the permanent new quarters established in Los Angeles by Prof. J. M. Munyon. One of the features of Munyon's visit here has been the surprising number of local people of prominence who have come forward in support of Munyon's theories. Prof. Munyon, in an interview recently, said:

"I am intensely pleased at the responsiveness of the people of Los Angeles to my new health theories. It gives me great encouragement to see the way in which people here take hold to help me out as soon as they are convinced that the principles of health which I am preaching are scientific and genuine. Among those who came to visit my headquarters here this week was one woman whose story impressed me. She said she had suffered from chronic stomach trouble ever since she was a girl, and had been almost an invalid all of this time. She could not eat without great distress and could only sleep nights for a few hours at a spell. She was constipated and nervous, and suffered from pains and bloating, and had frequent attacks of headache and dizziness.

"She began on my treatment and immediately began to feel better. She has taken the full course of medicines and now says she sleeps better, has a ready appetite and can eat nything, and altogether is in more bouyant health than she has been since she acn remember. She stated she would be glad to recommend my treatment to all afflicted as she was. It is testimony like this that pleases me most, for it means that my remedies are really accomplishing the results I planned when I put my new system of harmonized individual treatments on the market."

Munyon's headquarters in Los Angeles are at N. 455 Broadway, where his expert physicians are on duty each weekday and until 10 o'clock Saturdays. No fees are charged for advice. —[Adv.

Short and Ugly.

LIE DIRECT IS PASSED IN WILEY INVESTIGATION.

[BY A. P. NIGHT WIRE TO THE TIMES.]

WASHINGTON, Aug. 15.—Dr. Henry H. Rusby, dean of the New York College of Pharmacy, whose employment as a government drug expert at $1600 a year brought criticism and threatened dismissal on Dr. H. W. Wiley, chief of the Bureau of Chemistry of the Department of Agriculture, and his associates, testified today before the House Committee which is investigating the matter. Solicitor McCabe also testified.

McCabe appeared at his own request to refute statements reflecting on him made by other officials of the chemistry bureau. He was asked whether there was a regulation in the department against employees holding stock in private companies. He produced an order of Secretary Wilson, issued in 1905, prohibiting employees from holding stock in corporations in lines of work on which they are engaged.

"There was another order," said McCabe, "prohibiting employees of the chemistry bureau from giving information to district attorneys in cases affecting the department. He defended this order, declaring that we would have chaos if all our inspectors were writing to us attorneys on our cases and giving their views and ideas of how the cases should be handled."

McCabe declared the food and drugs act had been "vigorously and fairly enforced." He explained he had changed "benzoic acid" to "caffeine." He said the department had not charged that the article was adulturated with benzoic acid, that the suit had not been brought on that charge."

"I want to make it clear to the committee that I have not falsified or changed court records," said McCabe.

Then Dr. Rusby took the stand.

He said he received $20 a day from the government for the time he worked when first employed. In 1909 this was reduced to $9 a day because the government could not pay more. Later he demanded $50 a day for appearance as an expert in court, but this was refused. The $1600 a year contract for eighty days' work then was made with him.

"If Dr. Kebler testified that officials of the Bureau of Chemistry are prohibited from giving information to members of Congress, he lied, "declared Solicitor McCabe today to the committee.

When a member of the committee objected to such language Mr. McCabe modified the statement to "falsehood," and he finally was induced to withdraw it altogether. Dr. Kebler is Dr. Wiley's assistant.

Former Representative Hepburn of Iowa, attorney for Dr. Wiley, was reprimanded by the committee during the discussion for declaring that the remark was "illustrative of the character of the witness."

Dr. Wiley took the stand, but he had barely finished a recital of his official services when the committee

$10.00

San Francisco---Oakland and Return---Via Coast Line

Saturday, August 19

Return Limit 15 Days

STOPOVERS

Santa Barbara, Paso Robles Hot Springs, Castroville for Del Monte, Santa Cruz and San Jose—on going and return trip.

Grand Aerie Fraternal Order of Eagles

San Francisco, August 21-28, 1911

TRAINS

8:00 A. M.—Standard Sleepers, Parlor Cars, Diner.
8:10 A. M.—Standard Sleepers, Chair Cars, Diner.
2:30 P. M.—Standard and Tourist Sleepers, Chair Cars, Diner.
6:15 P. M.—Standard and Tourist Sleepers, Diner.
8:00 P. M.—Standard Sleepers only, Diner for Breakfast

Tickets Now on Sale
SEE AGENTS

Southern Pacific

TICKET OFFICES
600 South Spring Street.
Arcade Station, Fifth and Central Avenue.
River Station, 1500 San Fernando Street.

"ARIZONA FAD PERNICIOUS."

(Continued from First Page.)

ment in that a form of hearing is always granted. Such a provision forms no precedent for a popular recall without adequate hearing and defense and with new candidates to contest the election.

It is said the recall will be rarely used. If so, it will be rarely needed. Then why adopt a system so full of danger; but it is a mistake to suppose that such a powerful lever for influencing judicial decisions and such an opportunity for vengeance because of adverse ones will be allowed to remain unused.

But is is said that the people of Arizona are to become an independent State when created, and even if we strike out judicial recall now, they can incorporate it in their Constitution after Statehood.

To this I would answer that in dealing with the courts, which are the corner-stone of good government, and in which not only the voters but the non-voters and non-residents have a deep interest as a security for their rights of life, liberty and property, no matter what the future action of the State may be, it is necessary for the authority which is primarily responsible for its creation to assert in no doubtful tones the necessity for an independent and untrammeled judiciary.

[Signed] WILLIAM H. TAFT.
The White House, August 15, 1911.

See Menace Averted.

WARM BACKING HERE FOR VETO.

CITIZENS HEARTILY COMMEND PRESIDENT'S ACT.

"I Just Glory in It," Says H. W. O'Melveny, Declaring That Terrorism Under Proposed Recall Would Cripple Judges—Attorneys Indorse Chief Executive's Course.

"I just glory in it," was the enthusiastic expression of approval of H. W. O'Melveny, when informed yesterday of the action of the President in vetoing the measure for the admission of New Mexico and Arizona to statehood, which measure provides in the Arizona Constitution for the recall of judges. "Mr. Taft is a strong man and always has been and this is only another of his many wise acts. Just how the people of the country will approve of his veto of the statehood bill will depend on the way they appreciate the actions of a man who is continually doing his duty like a man in the face of every obstacle.

"However, I hardly think the question will become an issue in the coming presidential campaign. I am most decidedly opposed to the recall of the judges, first, last and all the time. I strongly commend the President for his action and believe it will make him stronger than ever with the mass of the best people of the country. If the recall of the judiciary were in effect the terrorism that would continually be held over the heads of the judges would effectually prevent them from doing their duty."

EDWIN A. MESERVE.

COMMENDS VETO AS WISE.

"I believe the President has done one of the wisest things of his term of office and this act ought to make him strong with all the people who thoroughly understand the great issue at stake in the settlement of this question," declared Edwin A. Meserve. "I would veto any bill or any law that incorporates the recall of the judiciary no matter what other questions

pose the recall of other of our officials, but the recall of our judges would be a vicious thing. It would keep the jurists from being independent. They should not be required to settle cases according to the popular will. They should not be influenced by anybody, nor anything, but just the law in arriving at their decisions. I do not believe there is one lawyer in a thousand who would approve such a vicious measure. The President's action certainly has my heartiest approval."

OSCAR LAWLER.

"PRESIDENT ENTIRELY RIGHT."

"The President is entirely right in this matter and I cannot too strongly approve his action," said Oscar Lawler. "I am bitterly opposed to the entire recall system as a principle. It is a vicious law. No officer ought to be controlled by anything in his public duties but his own idea of what is right and wrong. The United States ought not countenance the recall of the judiciary. The President is doing the very best possible thing not to allow a State to enter the Union with that vicious principle. Our judges, above all other officials, should be independent and not controlled by the people. Even though statehood may be delayed for these two States it is much better than to have them enter with this recall feature."

BRADNER W. LEE.

"GIVES SPLENDID REASONS."

"The President gives splendid reasons for his veto and I must say after reading his fine argument that it is one f the best messages he ever wrote," declared Bradner W. Lee. "His reasons ought to appeal to every patriotic citizen. His able discourse shows that he has gone into the entire mter thoroughly. I am in full accord with everything he has said. The recall of our judiciary would be very unwise as it would have the effect of making our judges subject to the votes of the people. They should be independent. Of course it is too bad Arizona and New Mexico cannot have statehood but it is best that the recall of the judiciary be not allowed. I most certainly commend President Taft for I have never approved of the recall of the judges."

W. P. JEFFRIES.

"MOST HEARTILY IN ACCORD."

"I am most heartily in accord with Mr. Taft's views on this matter and, like he says, believe the recall of judges would be 'Legalized Terrorism' of the worst degree," said W. P. Jeffries. "That was an able message he sent to Congress vetoing the pernicious recall feature. It shows that before arriving at his final decision to prevent the two States from entering the Union because of the recall of the judiciary he made the most careful study of every detail in connection with the question. I do not favor the recall of anybody and especially not of our judges. I most strongly commend the President for his action. You know that saying 'the President is never in the wrong.' I am for Mr. Taft first, last and all the time and I think he should be re-elected by a big majority."

M. H. NEWMARK.

"WISE AND CONSISTENT ACT."

"I heartily approve the President's action and think it is a very consistent step," said M. H. Newmark. "I had expected that he would veto the bill, for he has always been so bitterly opposed to the recall of the judiciary. I am in strong sympathy with his opinion on the matter and I am glad he has stood up for what he believes is right. It might have been judicious on the part of Arizona if she had waited until a State before taking up the question of the recall of judges, and not have tried to get into the Union with such an unwise law. To a certain limited extent the recall of some officials is all right, but for our judges it is a most radical and unsafe move. Our judges must be independent of public clamor. Were the recall in force a point in law might

STRIKES AT RECALL FAD.

(Continued from First Page.)

those on the unpopular side expect from courts whose judges must make their decisions under such legalized terrorism? The character of the judges would deteriorate to that of trimmers and time-servers and independent judicial action would be a thing of the past."

Today's veto is the first of far-reaching importance which President Taft has had occasion to exercise since he became the executive head of the government, and it also is the first of a series to be compressed within a short period which will mark a possible crisis in his career. No President since Cleveland—who held the record for vetoes from George Washington down—has had the limelight focused upon him as a disapproving executive as President Taft has it this week. Furthermore, Cleveland's vetoes, although numerically great, were mostly of pension bills, whereas those now commanding the attention of the country involve a diversity of far-reaching policies.

The whole Cabinet has been engrossed with the work of aiding the great veto-writing period. Yesterday in special session, it passed on the important message sent to Congress this morning and today at the regular Cabinet session the message vetoing the wool bill, which at that hour had not received final action in both houses of Congress, was given its finishing touches. The wool veto will be ready tomorrow, and ought to reach the House of Representatives the day after.

In the Senate this afternoon Senator Smith of Michigan, chairman of the Committee on Territories, presented a new Statehood bill to meet the President's objections to the resolution just considered. It is possible action may be obtained before adjournment, now set for next week.

ORDERS HEINZE'S ARREST.

Serious Charges Made Against Copper Magnate and His Colleague by Receiver for Defunct Bank.

[BY DIRECT WIRE TO THE TIMES.]

BUTTE (Mont.) Aug. 15.—[Exclusive Dispatch.] Augustus Heinze, who reached Butte this morning, was today made defendant in an action brought by Robert Lyons, as receiver for the Aetna Banking and Trust Company, in which it is asked that he, Heinze, be held responsible for $100,000, the amount of capital stock of the bank, and that he be imprisoned until it is paid.

The complaint states that Heinze and A. R. Clements organized the bank, subscribing for 810 shares of the stock in June, 1901, and that in 1902, Heinze incurred the major portion of this stock and Clements was cashier. The minutes of the corporation are gone and it is alleged they were destroyed by Heinze.

It is also alleged that Heinze and Clements combined to use the funds of the bank for their own personal use and disregarded all laws of the State in using the money for themselves.

The complaint states that in July, 1903, there were only two directors and that the bank was dissolved in January, 1904, and had no right to continue after that date, except to wind up its affairs, but kept on doing business the same as ever.

It is said that but $2500 was originally placed in to start the bank, and it is not known if this was ever paid in cash, but the books were made to show that Clements paid $97,500, which in reality was only a note that was never settled.

The prayer asks that Heinze be held responsible for $100,000. That is alleged credits be declared fraudulent, and that he, Heinze, be made to pay all the losses of the bank, which were through fraud or willful misconducted

BALL PLAYER FINED.

SEATTLE, Aug. 15.—[By A. P. Night Wire.] President Robert Lindsay of the Northwestern League issued an order today fining Pitcher Annis of Tacoma $50 and suspending

TWO FLYERS MEET DEATH

(Continued from First Page.)

the Moisant hangar with St. Croix' wife, watching the young aviator.

JUST BEFORE ACCIDENT.

He had started from the field a 3:15 o'clock and had sufficient petro to keep him in the air until 6:30.

Finally, an engagement in mino Dr. Johnstone turned to his wife an daughter-in-law, and remarked:

"Well, I must be going."

"Oh, don't go yet," chorused Mr Johnstone and the aviator's wife. "S Croix will be down in a few min utes."

"No, I must go," rejoined the do tor. "It does not look as though S Croix would lose his life today; h seems to be flying too smoothly fo any mishap. He's been up two hou now."

Less than twenty minutes later th warping strand in the Moisant brok the wing of the machine crumple and the machine hurtled into the lak

JOHNSTONE AN AMATEUR.

Like Badger, Johnstone was a amateur. His father, Dr. Stua Johnstone, a practicing physician her had refused to buy him an aeroplan Johnstone, who was 26 years old, an ambitious, started to build one, an went to France, where he entered th Drexel School of Aviation. He the went to the Bleriot School and learne to fly.

Then Johnstone's father again re fused him an aeroplane, and this de nial, found today in a letter writte by the father to his son almost a yea ago, seemed to foretell the fatal acci dent.

FATHER'S PRESCIENCE.

"My conscience will not permit m to contribute to your certain deat by providing you with a flying ma chine," wrote Dr. Johnstone. "I can buy you one, St. Croix."

After learning to fly in France Johnstone went to Havana, where h was the first to fly over the city. H gained a record when he was th first to fly around the wreck of th battleship Maine. Returning to th United States late in the spring, h was immediately engaged by Alfre Moisant and had since been with th group of French aviators.

After his return from Havana Johnstone established one America record. During a flying exhibition a Mineola, August 5, he remained in th air 4h., 1m., and 59s.

Running up and down stairs, sweeping and bending over making bed will not make a woman healthy o beautiful. She must get out of doors walk a mile or two every day and take Chamberlain's Tablets to im prove her digestion and regulate he bowels. For sale by all dealers.—[Adv

FRESNO VALLEY

20 ACRES

Just Right for One Man

Take 20 acres of this rich, productive, easily-worked, Fresno Valley soil and one man can handle all of it and more, even to the extent of intensive culture. Here the water is cheap from ditches and from pumps; the roads are good; the transportation excellent on two railroads; new electric line coming; nice neighbors and a good little town close by. Just 30 minutes ride to Fresno. Plant this twenty to anything you like; alfalfa, deciduous fruits, oranges, vegetables, berries. This land is good for almost everything that grows in California. But the price is only $100 an acre. Four years to pay, or monthly installments, if you like.

EMIL FIRTH
219 W. Fourth St.

Life's Seamy Side.

PRINCIPALS IN DUEL ARRESTED.

Son of Cuba's President Is Thrown in Jail.

Congressman-Editor Also in Toils of Police.

Shooting Follows Roast of Island's Administration.

[BY A. P. NIGHT WIRE TO THE TIMES.]

HAVANA, Aug. 15.—Miguel Gomez, son of President Gomez, and Congressman Armandi Andres, editor of El Dia, an anti-administration newspaper, the principals in last night's impromptu pistol duel, were arrested early today.

The exchange of bullets occurred at the Cafe Cosmopolita, adjoining the Hotel Inglatter, in the most fashionable section of the city. Andres was at supper when the young man alighted from a Palace coach and entered the cafe. Both men emptied their revolvers, but no one was wounded.

Gomez was badly frightened when taken to the police station and at first tried to deny his identity. Then he declared he had no recollection of the shooting. Finally he broke down and weeping, confessed, according to the police, that he had attempted to assassinate Andres in revenge for the latter's editorial attacks on his father and himself.

Andres is a bitter opponent, politically, of President Gomez and recently established the El Dia, which has since conducted an energetic campaign against the administration and also assailed personally the integrity of the chief executive. The paper also has made some slighting remarks concerning young Gomez.

When searched the President's son was found to be armed with two automatic revolvers of the heaviest caliber.

The El Dia today asserts that many friends accompanying young Gomez fired on the editor, indicating that the President's son was the leader of a band of assassins. The wings of the hotel and the front of the adjacent buildings show bullet marks greatly exceeding in number the shots that could have possibly been fired by the principals.

DYING WOMAN SHOOTS SELF.

Sends Little Son for Revolver Which She Conceals In Hospital Till Chance Comes to Use It.

[BY DIRECT WIRE TO THE TIMES.]

SAN FRANCISCO, Aug. 15.—[Exclusive Dispatch.] Mrs. D. Meyer of Lassen county, dying of cancer in St. Luke's Hospital, Valencia street, this morning shot herself with a revolver surreptitously obtained through her son, Kenneth, 12 years old.

The bullet entered the left side and while it may not prove fatal, attending physicians declare the woman cannot survive the malady from which she has long been a sufferer.

Mrs. Meyer is 30 years old. She came to this city to undergo an operation for removal of cancer. The boy has watched his mother fading for months. They have been great companions and he has always been obedient, following her commands without the slightest question.

This morning the dying mother told her child she was worried about her hospital bill and thought of a revolver at home which she thought she might sell and obtain some cash. She instructed the lad to go home and bring the weapon to her, as a man at the hospital would buy it.

The child did as he was told and took the revolver to the hospital where his mother concealed it. Soon after she shot herself.

ESTRANGED, ENDS HER LIFE.

Reputed Daughter of Wealthy Phoenix Man Takes Poison in Chicago Lodging-house.

[BY DIRECT WIRE TO THE TIMES.]

CHICAGO, Aug. 15.—[Exclusive Dispatch.] Mrs. Mabel Nemir, whose father, John Muir, is said to be a wealthy business man of Phoenix, Ariz., was found asphyxiated by gas in her room, No. 705 North Clark street, under circumstances which cause the police to think she committed suicide.

Mrs. Nemir is said to have separated from her husband several months ago and to have been working as a waitress in a restaurant since. She had been living in the rooming-house for several weeks.

"Mrs. Nemir came from a good family," Jacob Loring, another roomer at the place, told the police. "Her father, John Muir, is a wealthy business man of Phoenix. I have known the family for a long time, but I cannot account for Mrs. Nemir's act, unless it was domestic unhappiness."

BABY SAFE CRACKERS.

NABBED BY POLICE.

[BY A. P. DAY WIRE TO THE TIMES.]

DENVER, Aug. 15.—In two tousle-haired, barefooted boys, each six years old, the police claim to have arrested the youngest safe crackers in the criminal history of the country. The two lads, the police say, entered the offices of a stone cutting company here yesterday when the place was deserted at the noon hour and knocked the knob off the safe with a pick. Failing to progress any further with their safe cracking operations, the police declare they ransacked desks and office drawers and were captured as they left the building with their arms laden with plunder. They were turned over to the Juvenile Court.

Presidio Reservation.

Have you ever been through the Presidio reservation? Beautiful walks and drives overlooking San Francisco Bay, Golden Gate Straits and the Pacific Ocean. Disappearing guns, mortars and other modern fighting equipment. $16.00 San Francisco-Oakland and return, Saturday, August 19. Southern Pacific.

Few, if any medicines, have met with the uniform success that has attended the use of Chamberlain's Colic, Cholera and Diarrhoea Remedy. The remarkable cures of colic and diarrhoea which it has effected in almost every neighborhood have given it a wide reputation. For sale by all dealers.—[Adv.

Miss Marie Campbell,

who is the latest to have her name publicly mentioned as the fiancee of Claude Graham-White, the English aviator.

Another.

GRAHAME-WHITE AGAIN ENGAGED.

FAMOUS AVIATOR SOON TO WED, SAYS DAME RUMOR.

Eleanor Sears and Pauline Chase, "Pink Pajama Girl," Put Out of Running by Miss Marie Campbell, if Reports Emanating From New York City Are Correct.

NEW YORK, Aug. 15.—[Exclusive Dispatch.] It is reported that Claude Grahame-White, a well-known English aviator, who will participate in the aviation meet at Boston the latter part of August, and Miss Marie Campbell of New York City have announced their engagement.

Miss Campbell made a flight with Grahame-White at Boston and another at Belmont Park. Soon after his flight with Miss Campbell the aviator took up Miss Eleanor Sears in his aeroplane. Immediately gossip had it that she was engaged to him. Both were emphatic in denying the rumor. Then the name of Pauline Chase, a musical comedy star, famed as "The Pink Pajama Girl," was linked with that of Grahame-White. Their engagement was formally announced, but was broken some months after.

Expediency.

PLAN TO AVERT RAILROAD GRAB.

FRANK JAY GOULD MAKES BIG DEMAND UPON GEORGE.

Asks Stronger Representation on Directorate of St. Louis and Southwestern and Gets It—Move Expected to Head Off Acquisition of Line by Illinois Central.

[BY DIRECT WIRE TO THE TIMES.]

NEW YORK, Aug. 15.—[Exclusive Dispatch.] Edwin Gould has averted a conflict on the St. Louis Southwestern Railway directorate, according to information current today in the New York financial district, by acceding to a demand from Frank Jay Gould for a stronger representation in the company. It was also stated in New York that Frank Jay Gould and R. Lancaster Williams of Baltimore, his banker, will be elected to the railroad's electorate this autumn.

The ultimatum was presented to Edwin by Frank in Europe. Frank told his brother, Edwin, the Gould family desired to avoid trouble in the St. Louis Southwestern, similar to that encountered in the Missouri Pacific and that he, for one, no longer was willing to trust to one-man power.

George Jay Gould had been the controlling factor in the Missouri Pacific and at the moment when it appeared Kuhn, Loeb & Company were about to get practical control of the property, Frank led a fight against George, and Williams was elected to the Missouri Pacific board. The probable effect of Frank's move will be the prevention of the purchase of the St. Louis Southwestern by the Illinois Central.

MISS GLADYS DEACON SICK.

Illness Causes Postponement of Approaching Marriage to Only Son of Sir Laurence Oliphant.

[BY DIRECT WIRE TO THE TIMES.]

NEW YORK, Aug. 15.—[Exclusive Dispatch.] Word came today from London that owing to the illness of the bride the marriage of Miss Gladys Kelly Deacon to Lieut. Oliphant, R. N., only son of Sir Laurence Oliphant, has been postponed until late in the fall. The time and place of the wedding has not yet been announced. Miss Deacon is a Boston girl renowned both here and abroad for her beauty. She was introduced to London society by the Duchess of Mariborough and became a friend of the Princess of Piess and her sister, the Duchess of Westminster. Her mother, Mrs. Baldwin, makes her home in Rome. Miss Deacon's sister was married last fall to Prince Albert Radsiwill in St. Mary's church, Cadoman street, London.

MURDER HEARING MONDAY.

SHERIDAN (Wyo.) Aug. 15.—[By A. P. Night Wire.] Herman Claussen and his sister-in-law, Austa Vogler, accused of the murder of Claussen's wife early in July, will be given a preliminary hearing Monday. They were formally arraigned today and bond was fixed at $5000. Claussen owns one of the largest ranches in Sheridan county.

Proofs That Tuberclec Cures Consumption

(From Monrovia News of Dec. 9, 1910)

An Open Letter

MONROVIA, Cal., Dec. 9th, 1910.

Having been a resident of Monrovia for a part of the past two years, and being personally known to a large number of people in the city who are constantly inquiring the reason for the apparent marvelous improvement in my health, I am taking this method of offering a public explanation, both in the interests of my many friends who wish to know, and in the interests of the entire city which ought to know, why and how I apparently accomplished the seemingly impossible feat of overcoming a pronounced hopeless case of Tuberculosis.

Ten years ago I became a victim of the Great White Plague. Physicians from Washington, D. C., to San Diego, not once, but every time, pronounced my case a hopeless one. Not one physician, but a score of physicians, examined me and gave the unanimous verdict that there was no hope. In ten years I have expended twenty thousand dollars, abandoned my profession and tried all the known climates absolutely with no beneficial results. The decline of my health was gradual and uninterrupted until, from a robust, vigorous man of less than 30 years of age, and weighing in the neighborhood of 200 pounds, in 1900, I had reached a state of chronic invalidism, and weight was reduced to 133 pounds in July of 1910. This was the condition in which I found myself less than FIVE months ago. Neither myself nor my friends expected me to live to see the new year of 1911.

In the month of July, my wife visited Los Angeles from our place on the desert and met C. F. Aycock, who had himself been a victim of Tuberculosis, but who had succeeded in effecting a complete recovery after four years' illness. C. F. Aycock had successfully treated a very large number of cases since making his own recovery, and had introduced his treatment to the public under the name of TUBERCLECIDE, which he declared to be an absolute specific for the germ of Tuberculosis. The evidence which he submitted of the success of his treatment was indisputable.

On the 15th day of last July, I commenced the TUBERCLECIDE treatment out on the Mojave desert. At that time my family and friends contemplated a first-class funeral within a very few months as the only possible outcome of my ten years' illness. Today, after a week less than five months' treatment, I have entered into a business engagement projecting into five years. I am regaining my weight at the rate of a pound a week and am in condition to undertake business affairs not even to be contemplated at any time in the past four years.

Within a month I will leave Monrovia to enter upon the execution of my five years' contract. Pending the date of my leaving I have, out of pure gratitude for my recovery, thrown open my house at 102 South Heliotrope st., corner White Oak, and my telephone, Black No. 303, to my fellow sufferers from this terrible disease who may be living in Monrovia or vicinity. I have invited Mr. Aycock to come to my house and use it as his own, and he has consented to place himself at my command on Friday and Saturday, December 9th and 10th, of this week.

Mr. Aycock's advice and examination will be free and if you cannot come to my house for any reason and will telephone me, I will engage to bring him to your home at no cost to you. Mr. Aycock's visit to Monrovia is of no personal importance to me; I have used the treatment and I know all about it, but if you knew what I know, no power on earth could prevent your investigation of the claims of TUBERCLECIDE. Not one, but hundreds, have been cured within the past year, and thousands are being healed. The treatment is inexpensive and within the reach of all. This advertisement is costing Mr. Aycock nothing. I am wholly and personally responsible for it and for his coming to Monrovia. All you need to do to know all that I know is to visit Mr. Aycock at my house next Friday or Saturday, or call on the telephone. Unimpeachable evidence of the cures effected and being effected will be placed at your disposal. If my case was not hopeless then there never was a hopeless case of Tuberculosis. Come and be convinced.

Faithfully yours,

FRANCIS MARSHALL ELLIOTT.

Riverside, Cal., February 16th, 1911.

Tuberclecide Company, 703 International Bank Bldg., Los Angeles, Cal.

Gentlemen: I am writing this merely to express my gratitude for what I am convinced your treatment has done for me. If you see fit, however, you may use it as a public testimonial. Not that I wish particularly to become public, but perhaps other victims of the Great White Plague might see, and, seeing, eventually find the way to recover as I have.

As you know, I am of the age when Tuberculosis is especially virulent—between 20 and 30. Had been "up and down" with pulmonary Tuberculosis for many months—surmising but not knowing the trouble. Finally, when I seemed on my last legs, so to speak, and began to have hemorrhages in wholesale lots, I consulted a specialist. He told me (after I had explained my previous symptoms, and had an examination) that I had had the trouble for two years, at least, and it had taken a bulldog grip on my system.

I treated with that specialist for over a year, taking the well-known Tuberculin treatment at $40 per month. Figure it out for yourselves; twelve months at $40 per month—$480. Did I get well? No, indeed. And asking my physician after the year's treatment how long before a cure ought to be effected, I received this answer: "Berger, I know your case from A to Z, and it is an absolute impossibility to cure you within two years at the shortest." He did help me. Can't deny that. But after treating a whole year he found not one bit of improvement in my sputum upon examination. And, think of it—three years at $480 per year; $1440—whee!

Is it much wonder that I "took a chance" on Tuberclecide? Why, $480 would pay for nearly three years treatments—if it were needed. But the things I had read of Tuberclecide appealed to more than the financial part of it. They said that, with few exceptions, Tuberclecide had effected a cure within eight months, at the longest, and that only the worst cases required that length of time.

Well, for the results—today I am practically a well man. I say practically because I know I naturally have a Tubercular tendency which must be guarded against for many years to come. I feel well, and my every symptom is good, but, of course, I know enough not to hazard my condition by indulging in boxing matches, dancing or running for several months in the future. PRECAUTION is my motto at present. I weigh more now than I have for four years and am gaining all the time. Have gained four pounds in the last eight weeks. Everyone says "Berger, you are looking better every day."

Now, just how bad was I? Well, these simple statements will suffice to give you an idea. I have had over 40 hemorrhages within the past three years; have had as many as 7 in 24 hours; have lost as much as 4 ounces of blood in one hemorrhage and as much as 20 ounces in one week's time! have had temperature ranging from 96 in the morning to 104 in the afternoon and have had pleurisy until it seemed I couldn't breathe; have had my weight down to 110 pounds (I am a six-footer.) If that is not enough to convince readers that I was "down and out," I'll add that on two separate occasions I have been confined to my bed for two months at a stretch, and that I was too weak to walk across the room without assistance.

Well, all I can say further is, I tried TUBERCLECIDE; took five months' treatment and am now in business—a man amongst men once more. Yours, with thanks,

ALFRED A. BERGER,
1230 West Seventh Street, Riverside, Cal.

P. S.—If by so doing, I can help in this great cause, I shall be only too glad to correspond with or interview any person who is interested in TUBERCLECIDE and its accomplishments.

August 1, 1911.

Tuberclecide Company, Los Angeles, Cal.:

Gentlemen:—I have been enjoying my vacation in the San Bernardino range. In fact, I was among the campers who were driven out of the Waterman Canyon Sunday night by the fire. The scenes of the past week were all that the papers depicted them. As all available men were wanted to help, I volunteered to cook for the men down at our end of the line. With the help of two other kitchen hands we fed from 40 to 80 people three times per day. Saturday morning we fed 84 men for breakfast, sitting only 12 at a time. Yes, it was quite an experience for me, but I would not take a whole lot for it. Moreover, it was quite a test on my strength, as I put in about 14 hours a day. As I had no sleep Sunday night after a hard day's work and a hard day of moving yesterday, I am somewhat weary, as any one would feel.

During my stop in the mountains I took a climb to Squirrel Inn and Pine Crest, a distance up and back of some 25 miles. This trip I made on horseback, but in all, I walked at least 12 miles that day. The only result—physically—that I felt was a natural tiredness for a couple of days—no pleurisy, no cough, nothing whatever to remind me of my old trouble.

I really think more than ever that Tuberclecide is the greatest wonder of its kind I have ever heard of.

Yours most respectfully, ALFRED A. BERGER.

P. S.—TUBERCLECIDE is a harmless vegetable liq with the meals three times per day.

Consultation and Examination

By One of the Leading Lung Specialists o Europe Who Recommends TUBERCLECIDE

Office Hours: 10 to 12; 2 to 4

TUBERCLECIDE COMP

701-2 International Bank Building
116 Temple Street—Los Angeles, Cal.

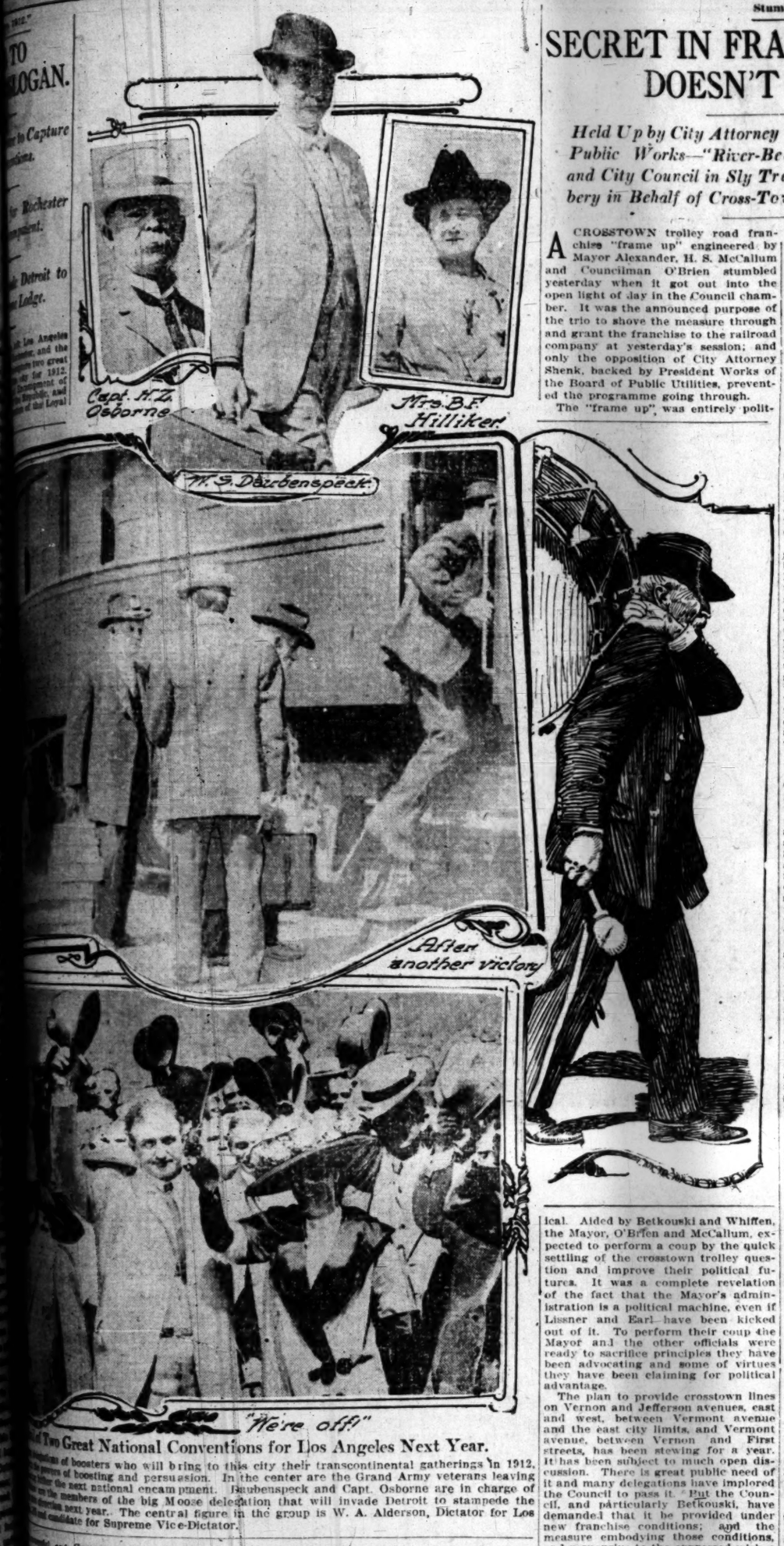

Two Great National Conventions for Los Angeles Next Year.

...ation of boosters who will bring to this city their transcontinental gatherings in 1912, ...s of boosting and persuasion. In the center are the Grand Army veterans leaving ...the next national encampment. Daubenspeck and Capt. Osborne are in charge of ...the members of the big Moose delegation that will invade Detroit to stampede the ...dotion next year. The central figure in the group is W. A. Alderson, Dictator for Los ...Next candidate for Supreme Vice-Dictator.

...ncil, and Council, the County Supervisors and ing a membership of 7600, and every ...k personal letter from the Mayor, member is boosting hard.

...extending the hospitality of the city A splendid white calf belt adorned ...and county. Capt. Osborne is in with a gold buckle and rustic mono- ...charge of the Boosters' Committee gram will be the gift of the Los An- ...and he hopes, with the aid of the Vet- geles lodge to Col. Roosevelt, who ...eran Fife and Drum Corps, the ex- is expected to be present at the De- ...penses of which have been largely troit convention. Handsome belts ...contributed by the G.A.R. organiza- and monogramed silver buckles are ...tion, to wire word that the encamp- worn by the Los Angeles delegation. ...ment has been captured for Los An- In two cities "Los Angeles 1912" ...geles. will be the slogan. In Rochester the

...Many friends went to the station to fifes will shrill it and the drums beat ...see the boosters off and wish them it. In Detroit, experienced boosters ...luck. Veterans stood on the steps will shout it. If both or either suc- ...and doffed their hats and flags were ceed, 1912 spells for Los Angeles big ...waved from the windows. Confidence things. ...in the success of their mission was ...deeply implanted and enthusiasm un- ...bounded.

...The Salt Lake road supplied one **HOTEL MAN ABSOLVED.** ...of its finest trains for the Moose, ...which left at 11:20 o'clock yesterday **Charges of Boisterously Soliciting** ...morning. It consisted of a baggage, **Patronage for Avalon Hotel Fail to** ...buffet and four Pullman cats in **Ground in County Justice Court.** ...charge of City Passenger Agent Pike. ...Reservations were made for ninety. Complaint that J. L. McLean bois- ...Thirty-nine delegates, representing the terously solicited business for his ho- ...Southern California lodges, comprised tel at Avalon within the prescribed ...the convention boosters. Many were 200 feet, was dismissed yesterday by ...accompanied by their wives and a jury in Justice Reeve's court, which ...daughters. found the evidence did not support

...The delegation is in charge of W. the charges. ...A. Alderson, Dictator of Los Angeles ...Lodge No. 386, and his staff consists The complaint was entered by Man- ...of W. H. Dehm, Vice-Dictator; Sam- ager Mayland of Catalina Island, who ...uel Young, Prelate; R. M. Losk, asserted McLean was disturbing the ...president of the City Council; Coun- peace. The action had bearing on the ...ciliman T. L. O'Brien, L. E. Behymer, fight that is being made before the ...H. R. Parke, N. J. Skinner and W. Board of Supervisors to amend the ...O. Morton. county ordinance to permit more free-

...The delegation is going to stampede dom in soliciting patronage at the re- ...the convention, if it can. Kansas sort. ...City promises to be a hard-fighting op- ...ponent. Atlantic City, Salt Lake, In quashing the case the jury also ...Baltimore and Philadelphia are also found the complaint did not comply ...bidders for the 1912 convention. with the ordinance. ...Hearty invitations from the Chamber ...of Commerce, City Council, Los An- **California's Netherlands.** ...geles Realty Board, Federated States' ...Societies and the Convention League There is no more enjoyable trip anywhere ...carried by the boosters are expected than over the Netherlands route, San Fran- ...to help out in the work of landing cisco to Sacramento, and return. The new ...this great assemblage. The Hotel steamer Seminole leaves San Francisco ...Men's Association has also sent a let- daily, except Sunday, at 8 a.m., and after ...ter stating that no attempt will be a couple of hours' delightful ride through ...made to raise rates, if the conven- the bays of San Francisco, San Pablo and ...tion comes to this city. Suisun, enters the Sacramento River, from

...Alderson is a candidate for Su- which there is a continuous and varying ...preme Vice-Dictator, next to the high- panorama all day, beautiful orchards, ...est in the order. Arthur H. Jones, in- homes, truck gardens, asparagus fields, al- ...cumbent, is slated to succeed to the falfa, and in fact almost everything that ...office of Supreme Dictator. Alder- grows, with a background of majestic moun- ...son's election to this high office will tains. See the drainage and reclamation ...have a strong effect on the fight for work—the opposite of irrigation. ...securing the convention for Los An- You reach Sacramento at 6 p.m., and can ...geles. Los Angeles Lodge No. 386 view the State Capitol and its attractive ...has grown to be one of the strongest grounds before dark. Returning, the boat ...in the country, hav- leaves Sacramento at 9 a.m., reaching San Francisco early next morning. Fare for round trip, $2.00; five meals, 50 cents, berth 50 cents. A good chance to make this trip in connection with the $10 excursion to San Francisco-Oakland and return, Saturday, August 19. Southern Pacific.

Stumbler.

SECRET IN FRANCHISE DEAL DOESN'T GO THROUGH.

Held Up by City Attorney and President of Board of Public Works—"River-Bed Steal" Recalled—Mayor and City Council in Sly Transaction—Failure of Jobbery in Behalf of Cross-Town Line.

A CROSSTOWN trolley road franchise "frame up" engineered by Mayor Alexander, H. S. McCallum and Councilman O'Brien stumbled yesterday when it got out into the open light of day in the Council chamber. It was the announced purpose of the trio to shove the measure through and grant the franchise to the railroad company at yesterday's session; and only the opposition of City Attorney Shenk, backed by President Works of the Board of Public Utilities, prevented the programme going through.

The "frame up" was entirely political. Aided by Betkouski and Whiffen, the Mayor, O'Brien and McCallum, expected to perform a coup by the quick settling of the crosstown trolley question and improve their political futures. It was a complete revelation of the fact that the Mayor's administration is a political machine, even if Lissner and Earl have been kicked out of it. To perform their coup the Mayor and the other officials were ready to sacrifice principles they have been advocating and some of virtues they have been claiming for political advantage.

The plan to provide crosstown lines on Vernon and Jefferson avenues, east and west, between Vermont avenue and the east city limits, and Vermont avenue, between Vernon and First streets, has been stewing for a year. It has been subject to much open discussion. There is great public need of it and many delegations have implored the Council to pass it. But the Council, and particularly Betkouski, have demanded that it be provided under new franchise conditions; and the measure embodying those conditions, and responsive to the expressed wishes of the good government administration, is now before the Council for passage.

By a "frame-up" in secret meetings of the officials and the railroad representatives, with O'Brien and McCallum as the go-betweens, it was decided late Monday evening to spring a franchise grant in the Council yesterday, refer it to the Board of Public Utilities, report back to the Council, after approval, and pass it to the Mayor, who promised his signature.

RIVER BED RECALLED.

Similar haste as to a river bed franchise a few years ago gave the reform element a cud to chew until yesterday. Their own impeccable representatives attempted to do exactly the same thing with the crosstown line franchise.

Secrecy is the pervading vice of the present administration. Most of its business is done in secret sessions behind closed doors. Lissner may be blamed for starting star-chamber methods under this administration, but he cannot be blamed for carrying them into other departments. The methods of the franchise "frame-up" of yesterday are typical of much of the business of this administration.

And yet the Mayor and his official family have been loud in their assertions of "taking the people into confidence." Yesterday the Mayor said: "Seventy-five thousand people south and west are demanding this crosstown line."

"Was any citizen other than H. S. McCallum present at the secret meetings?"

The Mayor hesitated. "I believe not," he said.

McCallum is a newcomer to the city and has been conspicuous by his antagonism to Lissner and his booming of McCallum. He expects to become a candidate for the Council. The Mayor seemed to assume that McCallum acted for 75,000 people.

THE SECRET CONSPIRACY.

Just how the process of "taking the people into confidence" was carried out is best described by Lewis R. Works, president of the Board of Public Utilities: "I was at my office in the H. W. Hellman building Monday when I got a telephone call to come to the office of the Board of Public Utilities. There I found the Mayor, Councilman O'Brien, McCallum, and later Councilmen Betkouski and Whiffen and S. M. Haskins, attorney for the railway company. The Mayor was the spokesman of the meeting and he urged as reasons why the cross-town franchise should be granted under the State law and not under the ordinance now pending, the fact that the lines had been demanded long before the charter was amended to authorize the city to fix its own franchise conditions and that it would be difficult to get the lines at all if we did not act quickly while Mr. Huntington was willing. The proposition was new to me in this form but I saw the merit of the reasoning. It was proposed by Mr. O'Brien that the ordinance be prepared at once and that the whole transaction could be closed yesterday morning, the Utilities Board holding a special meeting to recommend it.

"It was at this point that City Attorney Shenk suggested that it would be better to have the application of Mr. Huntington take its regular course. I joined with Mr. Shenk and it was agreed that this should be done."

The Huntington interests did not seek the franchise. It was the administration politicians, co-operating with McCallum, whose position in the whole transaction smacks of mystery, who sought Huntington. It is understood O'Brien and McCallum visited the railway offices and agreed that they would have the franchise granted if Mr. Huntington would consent to build. He assured them that he would not use the grooved girder rail. The emissaries of the administration said this would be waived; that the franchise would be sold under the provisions of the Broughton act. Mr. Huntington consented and accepted the Vermont-avenue route in preference to the Alvarado-street route.

TOO EAGER.

In their eagerness to gain the credit of the cross-town line the officials forgot their obligation to Hollywood, which is expecting the Vermont-avenue line to be built to Prospect avenue and furnish a short route for the west side children to the Hollywood High School. Hollywood citizens had been assured that they would be heard before the cross-town lines were finally decided on. They have been staunch supporters of the administration. The revelations yesterday caused them to wonder if there has been wool over their eyes. They will protest to the Board of Public Utilities this week against terminating the Vermont-avenue line at First street.

When the Council was in session yesterday morning, O'Brien drew the application of the railway company from his pocket and presented it. This is strikingly irregular, for all applications should be filed with the City Clerk. But O'Brien wanted the credit. In his effort to gain glory for himself he violated the "frame-up" leak ahead of time. Some of the officials seemed to fear that the Mayor would get all the political benefit. Some of them now are hoping that he will, for they heard from their constituents yesterday.

The application was referred, according to the programme, modified by Shenk's opposition to a "rush," to the Board of Public Utilities. President Works said he expects to have a report ready in a week.

After introducing the application O'Brien hurried with President Lusk to the special train that is carrying the delegates to the Moose Grand Lodge at Detroit. Only Monday O'Brien was asking the city to furnish him and Lusk $100 each to extend the trip to Rochester and other points to investigate garbage disposal systems.

That the Los Angeles Railway and Mr. Huntington were not parties to the "frame-up" was made clear by an authorized statement of W. E. Dunn, who is Mr. Huntington's attorney. In it he said:

"In regard to the application for the two lines made in the City Council this morning, I desire to say that at no time have we wanted to construct any cross-town line. The needs of the people have been such that Mr. Huntington has, upon urgent requests that have poured in during the past months, signified his willingness to construct the two lines, and yesterday went so far as to give up his desire to build on Alvarado street.

"If there is feeling against the construction of these lines the Los Angeles Railway will not urge the granting of the franchise. As far as terms are concerned, Mr. Huntington has already expressed himself in regard to the questions which arise when it comes to obtaining funds for the construction of lines.

"In addition to this I would say that continual pressure has been brought to bear upon this company for this construction, and it was not until representatives both of the people and the Council called on the officials of the company that there was any question of the acceptance of even the present terms. **It is a matter of indifference to us whether or not the ordinance passes,** as a cross-town line will not add to the earnings of the company in any degree whatsoever. **The line would be essentially for the handling of transfer business.**

"This company is not in politics and is engaged simply in giving the best service possible to the greatest number of people, bearing continually in mind that the construction and operation of railway lines of any kind cost money and that those from whom we obtain this money have the privilege of buying our securities or not as they see fit. In order to induce these people to invest in railway securities it is necessary to show them that the terms under which lines are constructed and operated make for a proper return on the investment and for the safety of their principal."

CRUELTY CASE UNDECIDED.

After Listening to Evidence All Day, Jury Deliberates for Two Hours, But Fails to Agree.

Tales of tortures alleged to have been inflicted on a little brown mule and two others owned by Frank Williams, a grading contractor, only resulted in a jury in Justice Forbes's court disagreeing after two hours' deliberation last night. Justice Forbes set the 28th inst. for a new trial.

The case occupied all day and the jury retired at 5:15 o'clock.

Two veterinarians and a minister testified that Williams's animals were in a pitiable condition, particularly the little brown mule. The witnesses were Dr. W. A. Connoly, Dr. William Anderson and Rev. Dr. E. L. Conger, pastor emeritus of the First Universalist Church of Pasadena and president of the State Humane Association.

Williams has been arrested six times on cruelty to animal charges.

A SPECIAL OFFER FOR THIS WEEK

$2.50 For a Fine Set of Teeth

This low price is made for a limited time just to introduce our superior dental methods. We guarantee every set of these teeth to fit perfectly and be O. K. in every way, just the same as if you paid full price.

EXTRA HEAVY GOLD CROWNS

We want you to know our specialist in gold work—a man who has worked for years in the leading dental office of New York and is acknowledged to be a master of his art. This week we are featuring extra heavy gold crowns at $5. A ten years' written guarantee with every job. $5

We have a big force of dental specialists—no long waiting.

References—American National Bank; Parmelee-Dohrmann Co.

Open Sundays, 8 a.m. to 12.

YALE DENTISTS

444 SOUTH BROADWAY—Third Floor Parmelee-Dohrmann Building

Would Advance Wage.

ASKS MORE PAY FOR TEACHERS.

COUNTY SUPERINTENDENT FILES ANNUAL ESTIMATE.

Recommendation for Increase Applies to Pedagogues Employed in the Elementary Grades—Provision Shown to Be Needed for High School Pupils.

In filing with the Board of Supervisors his annual estimate of the school moneys needed for the year ending June 31, 1912, yesterday afternoon, County Superintendent of Schools Keppel requested that and additional $100 be allowed for each teacher of the 1931 actually employed in the elementary schools the past year. This would mean a total salary increase for them of $193,100.

Superintendent Keppel's figures show that if this is allowed the total minimum amount to be levied for the year for the county school fund will be $918,500. Without this the least possible sum will be $725,400, or a rate of $13 per unit of average daily attendance for the 55,800 units of average daily attendance for the year ended June 30, 1911.

With provision made for twenty-five high schools and high school districts the estimate of the amount to be raised for them is $1,187,754.18.

By special tax $998,976.65 is requested for the support of common school districts. It is also set forth in the estimate that $28,054.83 is needed for the education of 332 high school pupils living in non-high school districts.

It was stated by Superintendent Keppel that the estimates will probably go through as submitted. He was only uncertain of the additional money for the teachers, but he said it has been the custom of the board to make such allowances in the last four years and he is confident this year will be no exception in this respect.

Out of the Past.

MANY TO HONOR OUR BIRTHDAY.

GALA ANNIVERSARY OF THE CITY'S BEGINNING.

Plaza Mission Alight With Gayety and Color, Where Bands Play and Spanish Hymns and Dances Waken Memories of Days of a Century Long Departed.

When the chimes of the Church of Our Lady of the Angels sounded the call to mass at 6:30 o'clock yesterday morning they bore a meaning of far greater import than usual. They signaled the dawn of the one hundred and twenty-ninth birthday of Los Angeles and of the little mission opposite the plaza, from which the city derived its name.

From around the little mission, established over a century ago, a great metropolis has grown from an insignificant pueblo. The church was the city's humble beginning and it has stood in our midst, silent, but watchful, a zealously guarded and historic landmark, emphasizing the broad difference between the past and the present.

At the Church of Our Lady of the Angels the anniversary of the founding of the old mission and the city was fittingly acknowledged. It was celebrated at the 6:30 o'clock and 9:30 o'clock masses and rung out on the throats of bells as old as the church itself. In the patio of the rambling mission, which adjoins the church, an appropriate celebration was held last evening.

The programme was opened with the singing of the Mexican hymn, "The Montezuma," by Senorita De Celio. The patio was crowded by hundreds who came to attend the honoring of the church and the city. Out over the lawns the people poured. Bands of Mexicans in varied attire sat about the curbing in front of the mission and around the Plaza.

Perhaps the brightest individual feature on the splendid programme was rendered by Miss Rodrigues in the "Gypsy Maiden," with the accompanying dance. Another number that received appreciative applause was a Spanish song and dance by Miss Elizabeth Olivas and members of the Mission Dramatic Club. There was not a number on the programme but was enthusiastically received.

Prominent among those present and conspicuous in her blue-check dress and scarlet headgear was Clara Citalez, an Indian woman, 97 years old, who with her own hands helped build the church proper.

BAD CHECK FOR LUXURIES.

Santa Ana Woman Buys Toilet Articles, Takes Car for This City, Is Arrested and Returned.

Mayme Cullem, a pretty Santa Ana girl, was arrested here yesterday afternoon on the complaint of C. S. Kelly, of the Rowley Drug Company, Santa Ana, on a charge of passing a bogus check for $15. She purchased $6 worth of toilet articles, received $9 in change and a few minutes later took a car for Los Angeles.

Becoming suspicious of the check, Kelly telephoned to the Citizens' National Bank, this city, on which the instrument was drawn, and received word that no such depositor was on the books. The Los Angeles police were notified and the young woman was taken in custody as she stepped from the car.

Officers from Santa Ana arrived a short time later and conducted Miss Cullem back to that city, where she was identified by the druggist as the passer of the check. Placed in jail, she presently made known that her real name was Jessie Kirkland. She denied passing the check, but admitted that she had been in Santa Ana for a few minutes prior to coming to Los Angeles. She intimated that she lives in this city, but efforts to obtain the address were unavailing.

She appears to be a country girl and is neatly, but plainly dressed. One answering to the same description was refused cash on a $40 check by the Rankin Dry Goods Store in Santa Ana yesterday.

HORSES HOLD UP CARS.

Frightened Animals, Caught Between Ties, Blockade Macy-street Bridge for Half Hour.

Cars on all the lines passing over the Aliso-street bridge were held up more than thirty minutes last night on account of four frightened horses falling through the trestle work while attempting to cross the structure on the ties. In trying to extricate itself, one of the animals fell to the river bed and was instantly killed. The services of the wrecking car were required to remove the others from their perilous position.

The animals were being unloaded at the Salt Lake yards by representatives of the Stewart sale stable, Lyon and Macy streets, when a passing engine caused a stampede. Before the attendants could interfere, the frightened animals ran in all directions while four laid their course directly across the center of the big bridge which is used exclusively for street-car traffic and which contains no pavement.

After making their way almost to the center of the structure, the animals' legs fell between the ties and they were held prisoners with the exception of the one that succeeded in releasing itself only to fall to its death on the rocks below.

Volunteers tried to assist the captive horses but were unable to accomplish the rescue until bands were placed about their bodies and attached to the crane on the wrecking car, which lifted them to places of safety.

The following lines were delayed: Pasadena, South Pasadena, Covina, Monrovia, Duarte, Glendora, Alhambra and San Gabriel.

FOUR SPILL, UNHURT.

Turning a corner at Union avenue and Seventh street yesterday afternoon, a tandem motorcycle ridden by B. C. Henderson of Coalinga and J. C. Henderson of Fullerton, crashed into another on which was a man and woman. No one was seriously hurt. The Henderson brothers assisted the other two to a near-by house, where they rested for a time. They refused to give their names. The Sheriff's office was notified the crash was an accident.

AUTO STOLEN.

An automobile, a new E.M.F. machine belonging to Paul C. Hancock of No. 746 Carondelet street, was stolen from Olive street, between Fifth and Sixth, at 1 o'clock Monday afternoon. The number of the machine is 51832. It was left locked with a Yale lock. Up to a late hour last night no trace of the missing horseless carriage had been discovered.

DEADLY AUTOMOBILING.

COLUMBUS (Mont.) Aug. 15.—[By A. P. Night Wire.] By the overturning of an automobile at a bridge west of Billings today, Mabel Hunter of Belfry was instantly killed, Harriet Dashner and Luke M. Hawley seriously injured, and Carl Lindberg, the driver, slightly hur

Classified Liners.

Times Classified Rates: The rate for inserting Want Ads in The Daily Times is 1c per word for each insertion; in the Sunday Issue, 1½c per word each insertion; minimum charge 25c; except under following classifications, the rate for which is 2c per word, minimum charge 30 cents: "Society Meetings," "Personals," "Special Notices," "Church Notices, Miscellaneous" and "Baths and Massage."

Sunday real estate advertisements, to be classified properly, must be in The Times office before 8 o'clock Saturday night. Other classified "Wants," "To Lets," etc., received over counter or by telephone until 11 p.m. Saturday. Ads. received after closing hours for each division will be inserted under heading, "Too Late to Classify." Rates, 1½c per word.

The Sunday circulation of The Times exceeds 50,000 copies, and more "liners" are regularly printed in its columns than in the five other Los Angeles newspapers combined.

Telephone your want advertisements. Ring up "The Times" any time of day or night and secure prompt and careful attention.

The Times cannot guarantee accuracy or assume responsibility for errors of any kind occurring in telephoned advertisements.

The Times will not be responsible for more than one incorrect insertion of any advertisement ordered for more than one time.

Advertisers should retain receipts given by The Times in payment for "liners," as no mistake can be rectified without them.

SPECIAL NOTICES—

WANTED—REFINED HOME FOR TWO children; they are old enough to not be much care; will pay liberal price for right place. Children belong to good family; references exchanged. Address Z, box 1, TIMES OFFICE.

WILL ANY OF THE THREE BROTHERS of Mrs. Katherine Ivers, either Mariana, Adolphus or Peter Guntren, please write to her. P. O. box 48, STATION H, Los Angeles.

HAVE GOOD 6-ROOM HOUSE AT 1027 Ingraham st., must be moved off lot at once. What will you give? Submit offer by letter. J. E. MURRAY, Mt. Washington Hotel, Los Angeles.

ON AND AFTER THIS DATE I WILL NOT be responsible for any debts contracted by my wife, Sarah Jane Curnutt. R. M. CURNUTT.

LESS THAN 1c A DAY.
One year's subscription, unlimited exchanges, $3.50; regular $5. BOOK LOVERS' LIBRARY, with Fitzgerald Music Co., 523 S. Broadway.

WONDERFUL CURES; ALL DISEASES. Free consultation, trial treatment. 518 GROSSE BLDG.

CESSPOOLS CLEANED, SATISFACTORY by inspector. LOS ANGELES SANITARY CO., Wilshire 578; 28146.

PENIEL HALL, 227 S. MAIN. NOON PRAYER meeting daily. Gospel meeting every day.

SOCIETY MEETINGS—

SPANISH-AMERICAN CLUB GIVES FREE social Wednesday night. Good hall; good music. Opening by FILLMORE MUSIC SCHOOL, 717½ East Ninth.

PERSONAL—Business.

PERSONAL—
STANLEY & HOLT,
PSYCHICS.
Before you go into anything of importance or undertake anything serious—in business, or love, or marriage, or before you make any change, you should consult the master mind of clairvoyance.
Readings daily and Sunday, 10 to 8.
247—S. HILL, STREET—247.

PERSONAL.
MRS. MASSON.
The noted palmist of London, Eng., may be consulted at 322 S. SPRING ST. (over Owl Drug Store,) by those desiring careful, conscientious and reliable hand readings, from one of the foremost palmists of the day.
HIGH CLASS PATRONAGE SOLICITED.

PERSONAL — GOLD STATE DETECTIVE Agency, anything you want to know or find, ask us. We know. All detective work skillfully handled. 431 H. W. HELLMAN BLDG., Fourth and Spring. Home A2949. Broadway 6028.

PERSONAL—DR. GREEN GIVES SPIRITual business readings daily, test circle Wednesday, Friday evening, 8. 124½ S. SPRING ST.

PERSONAL — PROF. ALTHOUSE, NOTED astrologer and palmist, 27 years in Los Angeles; highest grade of work. 305½ S. SPRING.

PERSONAL—VISITING TUTOR OR COMpanion. Telephone BROADWAY 5734.

WANTED— Help, Male.

WANTED—FIRST-CLASS RANCH BLACKsmith, must be a good shoer and wagon repairer, good job for right party; state experience and references. Address W. M. REX, San Diego, Cal., Box 712.

WANTED—MEN AND BOYS TO WORK AT automobile repairing; driving, and electrical wiring; we have large repair shop. See our ad. under "Wanted, Learn Trades." NATIONAL SCHOOL OF TRADES.

WANTED—3 FIRST-CLASS AGENTS TO SOlicit for clothing store; a good thing and a hustler can make money if he wants to work; investigate. CREDIT CLOTHING STORE, upstairs, 445½ S. Spring.

WANTED—SIX OR EIGHT FIRST-CLASS carpenters on rough work, out of town. Apply F. O. ENGSTRUM CO., Fifth and Seaton sts.

WANTED — MEN, ASSAYING AND CYAniding is the best paid trade on the Coast. For particulars see my ads. under mining. WEDGES' LABORATORY, 108 N. Spring.

WANTED — CARPENTER TO MAKE about 70 frames by piece work. Call at 15th, OLIVE AVE., near Franklin, half block north of Hollywood Hotel.

WANTED — INVOICE CLERK AND STEnographer; must be good penman, rapid and accurate. Apply PALACE MARKET, 4th and Central ave.

WANTED—JAPANESE OR WHITE GARDner, to care for lawn and do other work, mornings only; wages $25; private residence. 1401 S. ALVARADO ST. A1365, Main 5253.

WANTED—YOUNG MAN BOOK-KEEPER who is capable of taking charge of set of books; salary $60, good future. Apply 301 FAY BLDG.

WANTED — STRONG BOY TO RUN ERrands and learn printing business; wages to begin. ALLES PRINTING CO., 123 Broadway.

WANTED — A BOY OF 15 FOR PERMAnent position as bell boy at LAKESHIRE APTS., Eighth and Coronado. Apply at once.

WANTED—10 FIRST-CLASS BRICK LAYers, for city. Apply F. O. ENGSTRUM CO., Fifth and Seaton sts.

WANTED—A PIANO SALESMAN.
H. L. DODGE MUSIC CO.,
Long Beach, Cal.

WANTED—A NON-UNION PLASTERER AT 28 GRAMERCY PLACE today. Sixth street car.

WANTED—BOY TO DRIVE DELIVERY wagon, for grocery store. Apply this a.m. 3RD AND GRAND.

WANTED—FIRST-CLASS MANAGER FOR large hotel, give age, experience and reference. Address A, box 122, TIMES OFFICE.

WANTED — EXPERIENCED EGG CANder. Apply at CUDAHY PACKING CO., Main and Santa Fe tracks.

WANTED—A1 STEAM CLEANER. COME ready to work. LION DYE WORKS, 773 Clanton st.

WANTED—A FIRST-CLASS SKIRT OPERator. Apply at once. J. BERNARD, 430 S. Broadway. Bumiller Bldg. Room 304.

WANTED—2-FLAT WORK WASHERS; 2 markers and distributors. NEW METHOD LAUNDRY, Sixth and San Julian.

WANTED—LIVE YOUNG MAN TO MAKE himself generally useful about kitchen. 1452 SAN FERNANDO ST.

WANTED—COMBINATION PIANO PLAYER and illustrated song singer. SAWYER & ABBEY, El Centro, Cal.

WANTED — EXPERIENCED STENOGRApher and office assistant, state salary. Address Z, box 44, TIMES OFFICE.

WANTED—SEVERAL FIRST-CLASS FINish carpenters. Apply at new garage, SIXTH AND LAKE.

WANTED—TAILOR, OR GOOD PRESSER, at once. 1605 TROLLEYWAY, Venice, Cal.

WANTED—CARPENTERS, TWO, READY for work. TEMPLE and CUSTER AVE., at schoolhouse.

WANTED—AT ONCE, HARDWOOD FLOOR layers at Long Beach Polytechnic High School Building. Will pay car fare.

WANTED—AT ONCE, BOY WITH BICYCLE. E. W. REYNOLDS' CO., 342 S. Broadway.

WANTED—ANY ONE WANTING HELP. Phone BROADWAY 1406.

WANTED—DRUG CLERK; REGISTERED. GODFREY & MOORE, 101 S. Spring st.

WANTED—4 GOOD NON-UNION PLASTERers. Call at ALEXANDRIA ANNEX.

WANTED — DELIVERY BOYS WITH wheels. OFF & VAUGHN, 332 S. Spring.

WANTED—WATCHMAKER TO WORK ON

WANTED— Help, Male.

Note—Applicants for positions are advised not to inclose original recommendations in answer to ads. Send duplicates only.

WANTED—HUMMEL BROS. & CO.,
Employment Agents.
Established 1891.
Largest and Best Equipped Office on the Pacific Coast.
Phones: Main 5069. Home 10709.
116-118 E. Second st.
Horseshoer, $4; night engineer, $50 and meals; auto repairman, 87½c hour; ranch blacksmith, $52 etc.; house carpenters, city and country, $2.50 and $3.75; carpenter, mountain camp, $3.50; electricians, $4; boiler maker, $4; tank builders, $4; handy man, iron shop, $2.25; cooper, $2.50 etc.; box maker, $60; tinner, $2.50; cuffer, $55; stablemen, city and country, $50 to $60; delivery man, $12; janitor, $30 etc.; 100 laborers, city, country and beach, $2 to $2.50 day; ranch hands, teamster, etc., $25 etc. to $3 etc.; milk wagon driver, $40 etc.; milkers, $35 etc. to $45 etc.; man and wife, ranch, $50 etc.
HOTEL DEPARTMENT.
Man and wife, cook and helper, boss here, $90 etc.; chef, cook (German,) $25 week; cook for thrasher, $60 etc.; night lunch counter cook, free fare, $35 etc.; elevator boy, $20 room; waiter, city, $10; country,, $20 etc.; dishwasher, beach, $25 etc.; pantry man, $25 and meals, baker helper, $12; country, $35 etc.; vegetable man, $10 and meals; bus boys, $7, $8, $9 and meals; camp flunky, $40 etc.; porter, hospital, $25 etc.

WANTED—
AMBITIOUS MEN WANTED
IN THE NEW PROFESSION.
INTERSTATE COMMERCE.
THE ONLY FIELD NOT OVERCROWDED.
The government's new freight rate system now controls the expenditure of over two thousand million dollars annually in freight charges and necessitates the employment of trained traffic men by 500,000 rated concerns, commercial associations and by the Commerce Commission.
Expert traffic men earn $1800 per year and upwards.
Edward Wilson of the interstate commerce department, La. S. E. U., will interview men interested in bettering their condition while holding present position, and show how you may qualify through co-operation with 106 traffic experts representing the largest industries in the country for a position in the "New Profession."
Only live men, determined to succeed, need apply. We are endorsed by highest authorities, national and local.
Address, with phone number, EDWARD WILSON, 407 Lankershim Hotel. Call daily 11 a.m. to 3 p.m. or phone for appointment. There's a time limit. Do it now.

WANTED — TUCKER'S HOTEL, RESTAURANT EMPLOYMENT AGENCY, 211½ W. Second st. Cook, small restaurant, $18; extra easy, $16 and room; cook, beach, $15, room; second, $16; night fry, $16; waiter, nice place, Riverside, $35 etc.; waiters, liquor license, restaurants, $11; $12; porters, $9; silver, glass, pot, dishwashers, $5; bus boys, $9. Call TUCKER'S.

WANTED — SIX INEXPERIENCED MEN to work on buildings as bricklayers, plumbers, electricians. Work started August 1st. Will guarantee $1 a day first month, even for beginners in plumbing and bricklaying. No common labor, but must guarantee to stay long enough to pay company for teaching trade. UNITED CONTRACTING CO., 626 Pacific Electric Bldg.

WANTED—SIX INEXPERIENCED MEN TO work on buildings as bricklayers, plumbers, electricians. Work started August 1. Will guarantee $1 a day first month, even for beginners in plumbing and bricklaying. No common labor but must guarantee to stay long enough to pay company for teaching trade. UNITED CONTRACTING COMPANY, 626 Pacific Electric Bldg.

WANTED — AN EXPERT PROMOTER AND organizer, to complete the organization and promotion of this company through the Southwest and on the Pacific Coast. Kindly be explicit as to your capabilities in the first letter. Stock salesmen also apply in person. THE AMERICAN EXPLORATION & HOLDING COMPANY, INC., El Paso, Tex.

WANTED—GENTLEMAN WITH SUCCESSful experience in subscription business for manager, $1500 first year; position open Sept. 1; apply now, references required; state age, experience and amount of education. Address K, box 940, TIMES BRANCH OFFICE.

WANTED — 2 CAMP COOKS, $60 EACH; Kitchen helper, $50 found, camp; short order cook; 2 waiters, beach; waiter, country club, $40 found; 3 bus boys, $7, no Sunday; 3 dishwashers, no Sunday; yardman; pan washer.
TOURIST EMP. OFFICE,
146 S. Spring, Room 225.

WANTED — MAN FOR GENERAL MERchandise at once, in small country town, salary $65; must have thorough understanding of general merchandise business; references required; understanding of Spanish not necessary, but valuable asset. GEO. H. WARREN, Buena Park.

WANTED — MEN OF GOOD CHARACTER, under 45, marble, granite cleaning, in cemeteries, etc.; your own town; excellent opportunity; wages $5-$10 day. F. STINE, 910A PRESIDENT ST., Brooklyn, N. Y.

WANTED—GET OUT OF THAT RUT—AND into the only premium subscription proposition of its kind. Call on business people only. Liberal co-operation and instruction furnished. Address W. A. CLINK, The System Co., 1705 Kesner Bldg., Chicago.

WANTED — AT AN AUTO REPAIR SHOP some men to learn business. If you are entirely inexperienced will only get board and room for three months. Then progress will be rapid. See ASST. SUPT., 236 Also st.

WANTED—HIGH CLASS MEN TO CO-OPerate in guaranteed collaterals; splendid opportunity to earn big money; references. 304 CONSOLIDATED REALTY BLDG.

WANTED—SHIFT FOREMAN FOR TUNnel work in San Gabriel canyon. Man familiar with Leyner drills. Call at 632 PACIFIC ELECTRIC BLDG., 4:00 o'clock, Wednesday afternoon.

WANTED—FOR WORK ON THE AQUEduct, 3 timbermen, $3.50 per day; 2 blacksmiths, $3.50 per day; 1 carpenter, $3.00 per day; laborers, $2.25 per day. Apply Room 1100, CENTRAL BLDG.

WANTED—WE WANT A GOOD SURGEON to take a position out of the city; fine proposition to a capable man, looking for a good opening. Apply 411 BROADWAY CENTRAL BLDG., 424 S. Broadway.

WANTED — AN EXPERT ACCOUNTANT, one familiar with fruit accounting preferred. Apply by letter only to CALIFORNIA CITRUS UNION, give full particulars including salary expected.

WANTED — SCANDINAVIAN CHAUFFEUR and gardener, $50 month; ranchhand, Imperial Valley, $45. Call early. Old man, dishwasher, nice home, $15. SWEDISH & GERMAN BUREAU, 101½ S. Broadway.

WANTED—CARPENTER TO TAKE CONtract to do the carpenter work on five-room bungalow, lumber now on the ground; only first-class man wanted. Call this morning. MR. WALTERS, 110 E. 4th st.

WANTED—HUSTLERS FOR A SPLENDID business proposition; easy work; no stock to sell. Only those in good standing need apply. 327 CONSOLIDATED REALTY BLDG., Sixth and Hill.

WANTED—
JAPANESE.
THE STAR EMPLOYMENT AGENCY.
All kinds of good help promptly furnished.
Phones, Home A5333; Main 4299.
627 W. SIXTH ST., Los Angeles, Cal.

WANTED—RAPID AND ACCURATE YOUNG or middle-aged man for clerical and bookkeeping position in small office in city, $60 to start. Address Z, box 17, TIMES OFFICE.

WANTED — YOUNG OR MIDDLE-AGED man to engage in Divine Science healing; good workers; good pay. THE RICHMOND DIVINE SCIENCE HEALING, 707 W. Eighth st.

WANTED—MAN TO RUN CONCESSION AT Luna Park; one who can.
GLENN THRAILKILL,
804 Shatto Place.

WANTED — CARPENTERS. MUST BE first-class framers. Bring a few tools for rough work. Corner 47TH AND DENKER AVE.

WANTED — TEMPORARILY FIRST-CLASS all around kodak finisher. Apply at once. THE MERICK-REYNOLDS CO., 222 S. Broadway.

WANTED—GOOD MAN TO CLERK, MAKE beds and do general house work. Apply at HOTEL LYNN, 137 S. Broadway.

WANTED — EXPERIENCED MATTRESS stitcher. Apply to VAN VORST & BEEMAN, Sixth and Mill sts.

WANTED—STRONG YOUTH TO LEARN A good trade; $6 per week to start with. Apply 1408 W. NINTH ST.

WANTED BOY TO WORK IN SUIT case factory; good chance to learn the trade; $5 per week to start. 218 WINSTON STREET.

WANTED — SALESMAN, HIGH-CLASS proposition, permanent position, experience unnecessary. See HENGERER, 204 Story Bldg.

WANTED—BARBER, FIRST-CLASS, $15 week and percentage; good for $17. 424 E. FIFTH ST.

WANTED — BRIGHT DELIVERY BOY with wheel. Call 259 I. W. HELLMAN BLDG., Fourth and Main.

WANTED — BIDS ON BUILDING ORNAmental brick chimney and porch work. W. N. HOLWAY, 6160 Pasadena ave.

WANTED—EXPERIENCED HATTER FOR renovating work. Apply H. GLICK & CO., 430 S. Broadway, third floor.

WANTED — A BARTENDER, MUST BE steady and sober. JAHNKE'S CAFE, 110 S. Spring.

WANTED—GOOD STOCK SALESMAN, GOOD remuneration. Call A1676, between 10 and 10:30 Wednesday. Ask for MR. MITCHELL.

WANTED—A1 TIMEKEEPER FOR LARGE Nevada firm, $100; 508 GERMAIN BLDG.

WANTED — FIRST-CLASS RETOUCHER.

WANTED— Help, Male.

DO YOU TALK FOR A LIVING? IF SO we want to establish SOCIAL SCIENCE WELFARE INSTITUTES; nothing like it; appeals to everybody; high class, pleasant work; good compensation arranged. SOCIAL SCIENTISTS OF AMERICA, Suite 234, 607 S. Hill st.

WANTED — YOUNG MAN FOR RELIEF clerk in large institution, hotel experience desired; must have some knowledge of bookkeeping and general office work; hours 12:30 to 10:30 p.m.; salary $45 and board; references required. Give phone number. Address Z, box 66, TIMES OFFICE.

WANTED—MAN, HUSTLER, TO CLOSE and collect on contracts, two hundred cash bond required. Reply today, stating qualifications. Address A, box 127, TIMES OFFICE.

WANTED — STOCK AND BOND SALESman for quickest selling security known here; leads furnished; liberal commission.
FAIRHEAD, 514 Stimson Bldg.

WANTED—EXPERIENCED CLERK FOR German delicatessen; steady position for good man. Apply 340 SOUTH MAIN ST.

WANTED—BID FOR CARPENTER WORK on 6-room bungalow, 9 to 12 a.m. today. 200 EAST FIFTH ST., city.

WANTED—FIRST-CLASS SALESMAN. 330 CITIZENS NATIONAL BANK BLDG. Ask for Hopkins.

WANTED — CARPENTER TO CONTRACT for three bungalows; must be a good man. Room 311, 207 S. Broadway. MR. FRYE.

WANTED—PAINTERS TO FIGURE SUBcontracts on small jobs. P. J. LEAVER & CO., 817 Higgins Bldg.

WANTED—FINISHERS THAT CAN MAKE tryons. 330 S. SPRING.

WANTED—GOOD ALL-ROUND PLUMBER, a steady job. 5719 PASADENA AVE.

WANTED—EXPERIENCED FURNISHING goods salesman. Apply 246 E. FIFTH ST.

WANTED—FIRST-CLASS LADIES' TAILOR. H. WIEGAND, 1412 Fifth, San Diego, Cal.

WANTED— Help, Male and Female. (Investment Required.)

WANTED—WIDE-AWAKE MAN TO HELP manage wait on customers, etc., in old well established business, will pay steady man $100 and better monthly, experience unnecessary, $250 cash required. 702 S. SPRING ST., room 208.

WANTED — MAN FOR OUTDOOR POSItion; no soliciting or canvassing; all expenses paid; good man can make $150 month. Investment $100 required. 613 O. T. JOHNSON BLDG.

WANTED—BRIGHT YOUNG MAN OR WOMan to take active interest in a splendid business proposition, wages to start $10 per week. $500 required. Address O, box 211, TIMES BRANCH OFFICE.

WANTED — AN ENERGETIC MANAGER, lady or gentleman, with $1000, to engage in a clean, lucrative business; investigate. Address Y, box 74, TIMES OFFICE.

WANTED — EXCELLENT OPPORTUNITY for lady; nice office position, $250, part cash. 503 GROSSE BLDG.

WANTED— Help, Female.

WANTED — GIRLS FOR WORK WHERE EXPERIENCE IS NOT REQUIRED.

CORENSON HAIR CO., 419½ S. BROADWAY.

WANTED — SHORT ORDER COOK, $10 R. & B., beach; mangle girl, $7.25 week; 10 hotel waitresses, Arizona and Mexico; hot cake cook, $35; pantry girl, linen-room woman, city; 2 cafe waitresses, country, $30 R. & B.; chambermaid, beach; lunch cafeteria cook, 5 days, $15 week.
TOURIST EMPLOYMENT OFFICE, 146 S. Spring, Room 225.

WANTED — STOCK AND BOND SALESmen for quickest selling security known here; leads furnished; liberal commission.
FAIRHEAD, 514 Stimson Bldg.

WANTED—EXPERIENCED CLERK FOR German delicatessen; steady position for good man. Apply 340 SOUTH MAIN ST.

WANTED—BID FOR CARPENTER WORK on 6-room bungalow, 9 to 12 a.m. today. 200 EAST FIFTH ST., city.

WANTED—FIRST-CLASS SALESMAN. 330 CITIZENS NATIONAL BANK BLDG. Ask for Hopkins.

WANTED — CARPENTER TO CONTRACT for three bungalows; must be a good man. Room 311, 207 S. Broadway. MR. FRYE.

WANTED—PAINTERS TO FIGURE SUBcontracts on small jobs. P. J. LEAVER & CO., 817 Higgins Bldg.

WANTED—FINISHERS THAT CAN MAKE tryons. 330 S. SPRING.

WANTED—GOOD ALL-ROUND PLUMBER, a steady job. 5719 PASADENA AVE.

WANTED—EXPERIENCED FURNISHING goods salesman. Apply 246 E. FIFTH ST.

WANTED—FIRST-CLASS LADIES' TAILOR. H. WIEGAND, 1412 Fifth, San Diego, Cal.

WANTED—GIRLS TO MAKE SHIRTS; wages from $9 to $15 per week. Beginners paid while learning. 398 S. LOS ANGELES STREET.

WANTED—PRACTICAL NURSE, $10 WEEK; sewing and upstairs work, $40 month; German girl for bakery store, beach, $9 week; housgirl, nice home, city, $40; cook and downstairs, $40; many good places $25, $30. Call early, SWEDISH AND GERMAN BUREAU, 101½ S. Broadway, corner First st.

WANTED — LADIES AND GIRLS TO copy design, make fancy work in spare time at home; pays $9 to $12 per dozen up. Call and see us Monday, Tuesday, Wednesday, Thursday. See ad. under "Instruction Course." 254 S. BROADWAY, suite 119.

WANTED — LADY AS HOUSEKEEPER, one that can play piano and entertain children; no objection to widow with small child. Address K, box 294, TIMES BRANCH OFFICE.

WANTED — SEVERAL NEAT APPEARING ladies to travel and appoint agents. No canvassing, $20 per week and all expenses. Address Z, box 86, TIMES OFFICE.

WANTED—HIGH CLASS WOMAN TO DISpose of guaranteed collaterals; splendid opportunities to earn big money; references. 304 CONSOLIDATED REALTY BLDG.

WANTED — STENOGRAPHER, SALARY $6 per week to start; excellent chance for advancement. Call before 10 this morning. AVIATION PUBLISHING CO., 107 N. Spring street.

WANTED—SWEDISH OR GERMAN GIRL for general housework; no washing, wages $25; references required. 2115 HARVARD BLVD. Washington car cars.

WANTED—CARVERS, SERVERS, CHECKers, cafeteria, tray waitresses, new cafe, $8; nursegirl, colored cook, $30. GUARANTEE EMPLOYMENT AGENCY, 121½ S. Broadway, room 4.

WANTED—BOOK-KEEPER AND STENOGrapher, lady well experienced in both, and thoroughly settled in Los Angeles; a good position, nice office and business and $50 per month. 302 S. BROADWAY.

WANTED — NEAT, INTELLIGENT GIRL with experience as child's nurse, to care for two children; good home. Wages $25. Call 702 EQUITABLE BLDG., First and Spring.

WANTED — YOUNG OR MIDDLE-AGED lady to engage in Divine Science Healing, good workers, good pay. THE RICHMOND DIVINE SCIENCE HEALING, 707 W. 8th st.

WANTED—GIRL 14 OR 15 YEARS TO TAKE care of baby; $2 and board a week. Must sleep home. STRATHMORE APARTMENTS, Apartment 3. Wilshire 1152.

WANTED—EXPERIENCED CANDY SALESlady for the St. Clair Confectionery. Apply at factory, 432 WALL STREET, between 9 and 12 a.m.

WANTED—EXPERIENCED WOMAN OR girl to paint on leather. Bring samples of work. Apply 325 WEST 47TH PLACE. Moneta car.

WANTED—RELIABLE, WILLING GIRL for general housework, no laundry; wages $25. Ring West 1627, or call at 1141 WEST ADAMS.

WANTED—ONE HEAD COLLAR GIRL, one for second place; 2 starch ironers. NEW METHOD LAUNDRY, Sixth and San Julian.

WANTED—A GOOD GIRL FOR GENERAL housework, no heavy cleaning, good wages, references required. Apply 1221 SOUTH HOPE ST.

WANTED—STENOGRAPHER, STATE AGE, experience, education, salary; permanent, advancement. Address A, box 112, TIMES OFFICE.

WANTED—NEAT WOMAN, MUST BE A good plain cook, small family, adults, $30. Room 1, 331½ S. SPRING ST.

WANTED — SERVING GIRLS, CHAMBERmaid; assist with dining-room, $30 and found; housework, $35-$30. ACME EMPLOYMENT AGENCY, 331½ S. Spring.

WANTED — HOUSEKEEPER, WHITE AND middle-aged, 3 children and 2 men; no washing or ironing. Apply today between 10 a.m. and 1 p.m., 2952 BRIGHTON AVE.

WANTED — WOMAN TO ASSIST WITH light housework in family of 2 adults; one willing to go to the beach. Call mornings, 318 W. 28TH.

WANTED — STRONG, WILLING YOUNG girl to assist with children and light housework. Call 73128 or 2131 WEST 29TH ST.

WANTED—YOUNG GIRL TO ASSIST WITH light housework and care of baby. 942 VERMONT AVE.

WANTED—A YOUNG WOMAN TO WORK in apartment house office, in exchange for rent of an apartment. 53282, MAIN 7383.

WANTED—GIRL FOR GENERAL HOUSEwork, good cook; wages $30. Apply 467 KINGSLEY DRIVE. Telephone 56114.

WANTED — COMPETENT WOMAN TO DO cooking and downstairs work, in private family; good wages. 1251 ST. ANDREWS PLACE. Telephone 73250.

WANTED — LADY TO LEARN TO MAKE corsets, to fill position in near-by town; good salary to right party. Call 906 S. FIGUEROA.

WANTED—GIRL FOR GENERAL HOUSEwork, some laundry, no lunches, 2 adults. 1540 W. 20TH. Take Washington st. car.

WANTED—MAID FOR GENERAL HOUSEwork, 4 adults, $30 per month. 1301 ORANGE ST.

WANTED—A GIRL THAT UNDERSTANDS handling sheet music. H. L. DODGE MU-

WANTED— Situations. Male.

WANTED—
Young man with good business training, experience, executive ability, some technical knowledge and special faculty for handling the public; now in charge in important position; will accept position that carries an interest in the business where ability and aggressive, unremitting attention to business will be rated as capital.
Address O, box 208, TIMES BRANCH OFFICE.

WANTED—AN EXPERIENCED FARMER with family, wants position on fruit ranch is steady and reliable in every way; will take right care of place, understands irrigating and cultivating and handling work stock. Tell all about place and wages paid in first letter. M. J. BOUHAM, La Mesa, Cal.

WANTED — DISCHARGED SERGEANT U. S. Army, age 39; excellent character, and recommendation; desires position of trust, clerical experience, no objection to light manual labor. Address NN, box 26, TIMES OFFICE.

WANTED — YOUNG ENGLISHMAN FROM Boston wants work at once, reliable people, good worker, steady, reliable, willing; janitor, assistant cook or anything profitable. Apply WM. DIMES, Box 236, TIMES BRANCH OFFICE.

WANTED — POSITION BY EXPERIENCED newspaper man as business or advertising manager, understands the business thoroughly, in all departments. Successful handling men. Good references. Address Z, box 88, TIMES OFFICE.

WANTED — POSITION BY FIRST-CLASS chauffeur, and machinist, experienced with high grade cars, such as Packard, Locomobile; accustomed to private family work; can furnish good city references. Address Z, box 87, TIMES OFFICE.

WANTED—POSITION BY EXPERIENCED window trimmer, one that understands wax figure work, and strictly up to date, very good at floor managing; 17 years' experience; best of reference. Address A.G.H., 209 N. Broadway.

WANTED — ENGINEER WISHES POSItion, first-class mechanic in stationary plants, 11 years' experience with steam and gas engines; also hoists; married, sober and reliable. Address N, box 5, TIMES OFFICE.

WANTED—AN ELDERLY CHRISTIAN MAN wants position as book-keeper, office man, has had experience in general lines; lumber, plumbing; satisfactory reference furnished. Address Z, box 14, TIMES OFFICE.

WANTED—GOOD LINE OR SPECIALTY wanted by cracker-jack salesman, producer. State or coast territory. Only legitimate firms considered. Address Z, box 91, TIMES OFFICE.

WANTED — GIRLS TO LEARN NURSING (naturopathic,) a good opportunity for learning profitable profession; no experience necessary for beginners. SWEDISH INSTITUTE, 946 W. Seventh.

WANTED—TWO LADIES, NO EXPERIence. FLORENTINE HAIRDRESSING COLLEGE, 227 Mercantile Place, corner Broadway.

WANTED—A TUTOR TO PREPARE 11-year-old boy for 6th grade public school work. Apply at once, LAKESHIRE APARTMENTS, Eighth and Coronado sts.

WANTED—YOUNG LADY STENOGRAPHER, not over 25, who understands book-keeping, for good wholesale house; salary $65. Apply 201 FAY BLDG.

WANTED — EXPERIENCED SALESLADY for tailoring establishment; none but experienced need apply. KRYSTAL CO., 636 S. Broadway.

WANTED — APPRENTICES FOR BASTING at ladies' tailoring. Paid while learning. KRYSTAL CO., 636 S. Broadway.

WANTED — AN EXPERIENCED MAKER for wholesale millinery. Apply H. GLICK & CO., 430 S. Broadway, third floor.

WANTED — YOUNG GIRL FOR GENERAL housework, small family, good wages. Call immediately, 550 ST. ANDREWS PLACE.

WANTED — YOUNG WOMEN TO ENTER training school for nurses. Call or address CROCKER ST. HOSPITAL, 418 Crocker st.

WANTED — EXPERIENCED AND INEXperienced laundry help. CARLSON HAND LAUNDRY, 710 W. Third.

WANTED—EXPERIENCED FINISHERS ON pants, good pay. SOMMER, 254 S. Broadway, Room 105.

WANTED—GIRL FOR HOUSEWORK, GOOD wages for one who can do good plain cooking. Call after Sunday. 413 WEST 7TH ST.

WANTED—GRADUATE NURSE FOR HOSpital, $40. NURSES' LEAGUE, 508 Germain Bldg.

WANTED—COOK, COUNTRY HOTEL, $30 A month; also other help. Address A, box 113, TIMES OFFICE.

WANTED—MIDDLE-AGED WOMAN, HELP with light housework and care of infant. 1721 MISSION ST., South Pasadena.

WANTED—GOOD GIRL, FROM 16 TO 20, AS nurse girl and to assist with housework, $20 a month. 828 W. 55TH. Phoen 26424.

WANTED — CHAMBERMAIDS, HOUSEkeepers and waitresses. 740 SOUTH SPRING.

WANTED—FIRST CLASS COAT FINISHers. Must be fast, good pay. Apply DIAMOND & CO., 904 S. Broadway.

WANTED—GIRL TO DO LIGHT HOUSEwork, small family, easy work and good pay. Apply 1402 REID ST.

WANTED—WET NURSE. STATE IF YOU can come with or without baby. Address Z, box 65, TIMES OFFICE.

WANTED— OFFICE ASSISTANT WITH knowledge of stenography and book-keeping? Salary $8. Apply 2315 E. MAIN.

WANTED — GRAMMAR AND HIGH school teachers. PACIFIC TEACHERS' AGENCY, 531 Mason Bldg.

WANTED — GIRL TO WORK IN SUITcase factory; steady work; $5 per week to start. 218 WINSTON ST.

WANTED—BRIGHT YOUNG WOMAN, NEAT appearing. ROOM 101, 419½ S. Broadway.

WANTED—A FIRST-CLASS SKIRT MAKer. J. KORN, 740 S. Broadway. F2488.

WANTED — EXPERIENCED CHAMBERmaid. Call at 245½ E. FIRST ST.

WANTED — FIRST-CLASS RETOUCHER, WITZEL'S STUDIO, 535 S. Broadway.

WANTED—A SHIRT FINISHER. CALL WESTERN LAUNDRY, 744 East Eighth.

WANTED—A GIRL FOR HOUSEWORK IN family of two. 1409 W. 16TH ST.

WANTED—EXPERIENCED LUNCH COUNter waitress. Apply 707 CENTRAL AVE.

WANTED — PRACTICAL NURSE, $15 week. 508 GERMAIN BLDG.

WANTED—GIRL FOR GENERAL HOUSEwork, family of 4. Phone WILSHIRE 1462.

WANTED—FIRST-CLASS CHAMBERMAID. MONTEREY HOUSE, 135 S. Main.

WANTED— Help, Male and Female.

WANTED — MAKE MONEY WRITING stories, or for papers; big pay; send for free booklet; tells how. UNITED PRESS SYNDICATE, San Francisco.

WANTED—MAN AND WIFE, GARDENER and cook, beach, $55; man and wife, ranch and cook, Imperial, $65; man and wife, ranch, close in, $50. SWEDISH & GERMAN BUREAU, 101½ S. Broadway, corner first st.

WANTED — LEARN PHOTOGRAPHY. NO tuition. Earn a good living while learning. Good opening for both sexes. 444½ S. SPRING, Room 101. Call all day Sunday and from 8 to 8 p.m. week days.

WANTED— Help, Male and Female. (Instruction Course.)

WANTED — SHORTHAND IN THIRTY days; telegraphy, stenography, bookkeeping; Spanish. We teach students failing below in grades. Official S. P. SCHOOL, 720 S. Broadway.

WANTED — STUDENTS, $5.00 MONTH, "Gregg" shorthand, bookkeeping; touch typewriting, class room or home study. NATIONAL BUSINESS COLLEGE, 508 Chamber of Commerce.

WANTED—LADIES AND GIRLS TO MAKE our novelties at home; big pay for neat workers. 9 to 4, 254 SOUTH BROADWAY. South 119.

WANTED— Help, Male and Female. (To Learn Trades.)

WANTED—MEN AND BOYS AT NATIONAL DAY AND NIGHT SCHOOL, 2110 W. 7th, to learn automobile repairing, driving, on up-to-date cars. We operate the largest repair shop in Sou. Cal., where students get the benefit of overhauling and repairing all makes of cars. We also teach electrical engineering and surveying by practical methods. After you have wasted time and money with our imitators, you will have to come to our school to learn the trade properly, as many others have done. We furnish positions to graduates. Also places to work for room and board after school hours. Come interview our students. Catalogue free.

WANTED—POSITIVELY NO EXPENSE TO learn trade and no apprentice or helpers work required. We now have two large electrical jobs going; three to ten automobiles in repair shop; six plumbing contracts and three large bricklaying jobs. Come see for yourself. 300 students last year; learn a trade in few months. UNITED TRADE SCHOOL CONTRACTING CO., 658 Pacific Electric Bldg.

WANTED—LADIES. FLORENTINE HAIRDRESSING COLLEGE, 227 Mercantile Place.

WANTED— Situations. Male.

WANTED—BY EXPERIENCED SALESMAN, with 7 years business experience, position; can operate typewriter. Address 244 N. BEL-

WANTED— Situations, Male.

WANTED—
Young man with good business training, experience, executive ability, some technical knowledge and special faculty for handling the public; now in charge in important position; will accept position that carries an interest in the business where ability and aggressive, unremitting attention to business will be rated as capital.
Address O, box 208, TIMES BRANCH OFFICE.

WANTED—AN EXPERIENCED FARMER with family, wants position on fruit ranch is steady and reliable in every way; will take right care of place, understands irrigating and cultivating and handling work stock. Tell all about place and wages paid in first letter. M. J. BOUHAM, La Mesa, Cal.

WANTED — DISCHARGED SERGEANT U. S. Army, age 39; excellent character, and recommendation; desires position of trust, clerical experience, no objection to light manual labor. Address NN, box 26, TIMES OFFICE.

WANTED — YOUNG ENGLISHMAN FROM Boston wants work at once, reliable people, good worker, steady, reliable, willing; janitor, assistant cook or anything profitable. Apply WM. DIMES, Box 236, TIMES BRANCH OFFICE.

WANTED — POSITION BY EXPERIENCED newspaper man as business or advertising manager, understands the business thoroughly, in all departments. Successful handling men. Good references. Address Z, box 88, TIMES OFFICE.

WANTED — POSITION BY FIRST-CLASS chauffeur, and machinist, experienced with high grade cars, such as Packard, Locomobile; accustomed to private family work; can furnish good city references. Address Z, box 87, TIMES OFFICE.

WANTED—POSITION BY EXPERIENCED window trimmer, one that understands wax figure work, and strictly up to date, very good at floor managing; 17 years' experience; best of reference. Address A.

TO LET—
Furnished Rooms.

TO LET—ROOMS.
A NEW HOTEL IN LOS ANGELES.
HOTEL SHERMAN—Main entrance, 214 W. Fourth st., near Broadway.
ATTRACTIONS—An exceptionally light, new and modern house of 150 rooms, unsurpassed in furnishings, beddings, cleanliness and service. Hot water and free telephone in all rooms.
POPULAR SUMMER RATES—$5, $6 and $7 a week; $1 a day. Parlor suites and bath suites at attractive prices.
A Select Permanent and Traveling Patronage.

TO LET—HERE IT IS. WHY CRAMPED IN stuffy court rooms? No pleasure. We offer choice large outside rooms, $2.50 to $5. New furniture, everything modern; billiard room, lobby, parlor and good times. ABBOTSFORD INN, Eighth and Hope.

TO LET — BEAUTIFULLY FURNISHED rooms, single and en suite; 720 W. Pico st., west of Masonic Temple. Under new management. Will give breakfast. Phone MAIN 7288.

TO LET— 2 NICE LARGE ROOMS FOR light housekeeping; close-in, no objection to children; $2.50 per week. 824 W. TEMPLE STREET.

TO LET—FRONT ROOM IN PRIVATE FAMily; finest location; W. Seventh car. 1322 INGRAHAM. Rent $9. Phone 52780.

TO LET— 2 BEAUTIFULLY FURNISHED front rooms, 1 arranged en suite, with or without private bath; 1813 ORANGE ST. Any seventh st. car to Burlington.

TO LET—HOTEL BURKE.
718 W. Third st., newly constructed and newly furnished, just opened, private baths; all outside rooms. Rates $2.50 up.

TO LET — 3 FURNISHED ROOMS, SINGLE or en suite, with or without housekeeping privileges; private family. 'Phone 12981. 959 W. SIXTH.

TO LET—FURNISHED ROOMS ON BROADway, over World Millinery Store; light housekeeping; $3 and up. 611½ S. BROADWAY.

TO LET — $1.50, $1.75 WEEK EACH, FURnished housekeeping rooms; bath. 546 E. PICO.

TO LET—HADDON HALL HOTEL,
Fourth and SPRING.
Extra large rooms, 50c, 75c, $1 per day; $2 to $4 per week. Stationery and baths free.

TO LET—FURNISHED ROOMS FOR LIGHT housekeeping, near Main and Adams. Call 939 S. MAIN. South 794.

TO LET — WITH OR WITHOUT HOUSEkeeping; large yard and private home. 124 N. BEAUDRY AVE.

TO LET—3 ROOMS CLEAN, FURNISHED, rear house, $12, water paid; good location. College car to Vermont ave. 4712 VERMONT PLACE.

TO LET—THE ST. REGIS, 237 S. FLOWER. Both phones. $9.00 up weekly; $25 up monthly.

TO LET—NICE ROOMS, ELECTRIC LIGHTS, central, $1.50 week up. 133 N. MAIN.

TO LET—HOTEL CHESTER, 925 W. SIXTH, newly furnished rooms, hot, cold water.

TO LET—
Unfurnished Rooms.

TO LET—3 LARGE ROOMS. INQUIRE 2110½ SANTEE.

TO LET—
Furnished and Unfurnished.

TO LET—FURNISHED AND UNFURNISHED rooms, very reasonable. 125 TEMPLE.

TO LET—
Flats.

TO LET—FLAT OF 5 ROOMS AND BATH, hardwood floors, furnace and gas range, private porches, linoleums and gas range in kitchens; unusually pleasant neighborhood; good rates to permanent people. 1813 ORANGE ST.

TO LET — UNFURNISHED MODERN 4-room flat, all conveniences, private entrance, nice yard. 1511 INGRAHAM ST. 52280.

TO LET—SUNNY MODERN 4-ROOM FLAT, newly finish, hardwood floors, buffet, cabinet kitchen in white enamel, furnace heat. Westlake district. Inquire 3435½ GRATTAN. Phone 28642.

TO LET—4-ROOM UNFURNISHED FLAT. 405½ W. Jefferson, $14; best car service in the city; East 47th Place. PHONE 28561.

TO LET — BEAUTIFUL, LIGHT LOWER flat; modern and clean; 5 large rooms, reception hall, bath, pantry, screen porch, hardwood floors; large yard; close in; no children. 746 S. FIGUEROA.

TO LET—FINEST FLAT IN CITY; BEAUTIful living-room, handsome dining-room, white enameled kitchen, bath and bedroom; unsurpassed location, overlooking city; 1315 CROWN HILL AVE.

TO LET—ATTRACTIVE 4-ROOM BUNGAlow flat in artistic new building; disappearing bed, etc. Westlake district; adults. 505 PARK VIEW ST., corner Tenth. West Ninth street car.

TO LET — IF YOU WANT A CLOSE IN, walking distance, 5-room modern, unfurnished flat at $22.50, water paid; go look at 704 E. Seventh st. (Key at 702½ E. Seventh,) or call at 460 DOUGLAS BLDG.

TO LET — GOOD 4 AND 5-ROOM FLATS, very close in; gas and ranges and water paid; rent very reasonable. HUBBELL INVESTMENT CO. Phone A2734. 302 Bullard Blk.

TO LET—RENT REDUCED, 8-ROOM MODern, elegant flat, at Westlake Park; phones Main, Wilshire 1343. Lakeview Hotel. Call mornings, ask for MILLER.

TO LET—2504½ AND 2503½ W. PICO ST., 2 elegant corner 5-room flats, fine view of mountains, oak floors, gas range, laundry tubs. Phone WEST 2098.

TO LET—$15 MONTHLY, 5-ROOM MODern flat, water heater, screens, porch, yard. Keys at 1017 W. FIRST ST., between 10 a.m. and 5:30 p.m. daily.

TO LET—
in Westlake section, strictly first-class 5-room flat. Adults only. Apply 722 VALENCIA ST.

TO LET—NEW, 3 ROOMS; BUILT-IN BED, modern, fine finish, close in. Take Crown Hill car to Boylston, walk one block south. 122 W. FOURTH.

TO LET—NICE 5 AND 6-ROOM COTTAGE flat; adults. 1420 BOND ST.

TO LET—CLOSE IN, 406 S. FREMONT, 4-room flat, first floor. A3256.

TO LET—1115 INGRAHAM ST., 6-ROOM UNfurnished residence flat, large porch, high, quiet, homey, close in, permanent tenants. PHONE 51780.

TO LET—UPPER 5 OR 6-ROOM COTTAGE flat, every convenience, all outside rooms, nice home place. 1236 ALBANY, off Pico.

TO LET—MODERN FIVE-ROOM FLAT close in. 228 NORTH GRAND.

TO LET—311, CLOSE-IN FLAT OF 4 ROOMS and bath. 109 W. 14TH ST.

TO LET—
Furnished Flats.

TO LET—
PONCE DE LEON APTS.
1126 S. Alvarado st.
NEW HOUSE, strictly high class, exclusive district, low summer rates. Phone WILshire 514, 54476. W. 11th or Pico car.

TO LET—FURNISHED, NEW BUNGALOW flat, entire floor, 6 rooms, bath, GARAGE. Large front and screen porch. New furniture. If you are particular, this will suit; no children. 211 WEST 22ND, near Grand ave.

TO LET—4-ROOM FURNISHED FLAT AT 507½ S. Flower st., $25; large grounds. Key at 503 S. FLOWER ST. Take Grand-ave. car to Adams st.

TO LET—4-ROOM RESIDENCE, HIGH cellar, close in, sleeping porch. Place for women ladies. 1115 INGRAHAM ST. Phone 51780.

TO LET—5-ROOM FLAT, BEAUTIFULLY furnished; oriental rugs; mahogany furniture. 1019 W. SIXTH ST.

TO LET — NICELY FURNISHED 6-ROOM modern flat; very low rate. 1454 W. TENTH ST. Phone 51915 after 10 a.m.

TO LET—PARTLY FURNISHED FLAT FOR rent. 733 HEMLOCK ST. Pleasant home.

TO LET—
Apartments, Furnished and Unfurnished.

TO LET—ATTRACTIVE, EXCELLENTLY furnished 1, 2, 3-room housekeeping apartments, $20, $22 and $25, in the Beacon. Steam heat, hot and cold water, located in desirable residence section, good elevation, splendid car service, all modern conveniences. 1720 PLEASANT AVE. Phone Boyle 2200.

TO LET—GOLDEN APARTMENTS, 1130 W. Seventh st.; finest of all apartment hotels. Very popular for its special amusement features; billiards, music room, gymnasium, roof garden, sun parlor, automatic elevator; richly furnished; everything new; low summer rates.

TO LET—RAINBOW APARTMENTS, 317 N. Figueroa, near Temple st.; New, pressed brick building. Just completed; coolest and best ventilated apartments in the city; 2 and 3-room apartments elegantly furnished; with private baths. Hi-grade and up. Call and inspect. Broadway 9531; A4624.

TO LET—CONKEY APARTMENTS, 3839 APARTMENTS, UNFURNISHED, 3 - ROOM ROOMS, PRIVATE BATH, EVERY CONVENIENCE, ALL OUTSIDE ROOMS, BEST RESIDENCE DISTRICT, WATER, LIGHTS AND GAS STOVES FURNISHED. TAKE MONETA AVE. CAR. TELEPHONE HOME 25481.

TO LET—
THE BIXEL APARTMENTS.
633 Bixel st.
Elegantly furnished apartments and rooms, well furnished, convenient, close-in location; hi-class modern brick house in Los Angeles.

TO LET—
Apartments, Furnished and Unfurnished.

TO LET — 1000 MODERN HOUSEKEEPING apartments, furnished complete, coolest in the city, especially ventilated, homelike, convenient arrangements, large grounds, flowers, birds. WE CAN LOCATE you where YOU WILL BE SUITED.

111—1028 W. 1st st., for couples	DENVER
116—1217 W. 1st st., 2 double beds	GOLETA
112—1123 W. 1st st., fine view	MICHIGAN
115—1127 W. 1st., splendid runs	LUCERNE
110—1141 W. 1st., beautiful view	ST. LOUIS
114—204 N. Fremont, large grounds	GENEVA
116—213 N. Fremont, 3 rooms	HELVETIA
114—218 N. Fremont, 2 double beds	RAMONA
115—223 N. Fremont, 3 double beds	GAVIOTA
111—911 Diamond, very neat	PORTLAND
112—382 S. Figueroa, very close in	TAFT
116—384 S. Figueroa	ROOSEVELT
115—150 N. Beaudry, veranda	CHICAGO
111—1030 Colton st., large rms	FLORENCE
111—1008 East Ninth, very fine	BOSTON
111—1015 E. 9th, very desirable	NEW YORK
110—836 Crocker st. for couple	PITTSBURGH
114—711 Ceres avenue	ALHAMBRA
325—944 Francisco, just opened	MARENGO
940—1132 W. Seventh street	PARK
950—1130 W. Seventh, steam heat	GOLDEN

Owned and operated by T. WIESENANGER, Room 311, 207 S. Broadway, A2043, Main 2043. Branch, 1017 W. First st.

TO LET—
ALBEMARLE APARTMENTS.
Scarff, between 22rd and Adams.
Overlooking beautiful St. James Park. Recently opened to meet the requirements of select people who desire a restful home atmosphere.
Every modern convenience at reasonable prices. References.
University car to Scarff, walk one-half block south.

TO LET—
CHAMOUNY APARTMENTS.
"An apartment house that is different."
Cor. W. 18th and Grand View sts.
Brand new and in a class by itself. Contains unique and original features. From the standpoint of comfort, appearance and location it's magnificent home. Furnishings are especially elegant. Summer rates.
PRIVATE GARAGE AND TENNIS COURT.
PHONES 55303 AND WILSHIRE 1968.

TO LET—ST. PAUL APARTMENTS,
311 Union ave.
Coolest apartments in city for summer. Fashionable Westlake district. Every modern convenience. Hot water. Private baths. Direct phones. Beautiful wide verandas, tennis court. All outside rooms. Special rates to permanent people. Take Seventh, Eighth and Ninth-st. cars. New house. New furniture. Home phone 52930, Sunset Wilshire 7.

TO LET—
THE STRATFORD,
Strictly high-class apartment hotel, West Sixth and Burlington, six minutes' ride from center of city, two blocks from Westlake Park, large verandas, lawns and flowers, tennis court; 2, 3, 4-room apartments, completely furnished; summer rates.

TO LET—TOBERMAN APARTMENTS, 2, 3 and 4-room apartments, all outside, light and clean, reasonable rent, elegant car service. 1409 TOBERMAN ST. Phone 25375. West 24.

TO LET—PORTLAND APARTMENTS.
$10 to $13 monthly. Hair mattresses, coolest, most up-to-date, new. Extensive private grounds, Aviary, "LIVE RIGHT," one block from First and Figueroa sts. 811 DIAMOND ST.

TO LET—THE FULTON, FINELY FURNISHED apartments, excellent service; walking distance. 1064 W. SEVENTH. 61518, Broadway 5640.

TO LET—$13, $14, $15 MONTHLY, LARGE, airy, 3-room furnished apartments, spotlessly clean, immense grounds, summer-house, etc. HELVETIA, RAMONA AND GAVIOTA APARTMENTS, 712, 218 and 222 N. Fremont ave. First and Sixth st. loop car.

TO LET — CALDWELL APARTMENTS, 835 Crocker street. New 3-story fireproof brick building; 2, 3 and 4-room apartments, completely furnished, $2 and up per week, electricity, bath and laundry free. PHONE F7198.

TO LET—DORCHESTER APTS., 675 CORONado st., near Westlake Park; 3 and 4 rooms, light and airy, private bath, individual phone; well furnished. Attractive, homelike. Also very desirable 1 unfurnished.

TO LET — LOOKING FOR ROOMS OR apartments? We have them. See our lists. Save expense, time and worry hunting desired accommodations. All parts and locations. TRAVELERS' ACCOMMODATION CO., 417 W. Fifth st. Broadway 443, A2608.

TO LET—
RENSHAW APARTMENTS,
712 California.
3-room well furnished apartment, well ventilated and clean; walking distance; near the postoffice; reasonable rates.

TO LET—AT LOWEST SUMMER PRICES, the handsomest double apartments in Los Angeles, magnificently furnished; elevator, garage, beautiful grounds. 1120 W. SEVENTH ST.

TO LET — THE OWEN APTS., ORANGE and Valencia sts.; 2 and 3 rooms, beautifully furnished; ballroom, billiards and pool, elevator; modern conveniences; service unsurpassed. Phone WILSHIRE 3649.

TO LET—THE PRINCESS APARTMENTS, 722 S. BONNIE BRAE. Finely furnished apartments, excellent service; modern and first-class throughout. Phones Wilshire 1340; Home 52757.

TO LET — VALDEZ APARTMENTS, 812 S. Coronado, near Westlake Park, 2 and 3-room suites, all outside rooms. Cool, quiet and a pleasant home. 53406.

TO LET — $23; LOVELY 4-ROOM FRONT apartment on second floor; 2 beds; also smaller apartment on lower floor, $14; clean, sunny, cozy and homelike; front and back verandas on each floor; 5 minutes' walk to Broadway. 917 W. FIFTH, near Figueroa.

TO LET—A 3-ROOM APARTMENT, PARTLY furnished for housekeeping; gas, electricity, bath, hot and cold water; sunny, new and clean; private residence. 1863 W. 24TH ST. 'Phone West 4029. W. Adams-st. or La Salle-ave. car.

TO LET—WHITNEY APARTMENTS, COR. 21st and Maple ave. Brand new, beautiful, all outside rooms; private baths; 'phones; splendid apartments; $18. HOME 25274.

TO LET — $14 MONTHLY; 2-ROOM, ELEgantly furnished, cool apartment; private bath. No car fare. 812 W. Fourth st. BEATTLE APARTMENTS.

TO LET—PITTSBURG APARTMENTS.
$10 monthly, cozy 2-room suites, completely furnished, housekeeping, absolutely modern; spotlessly clean; very cool. 836 CROCKER ST.

TO LET — LUCILE APARTMENTS, 934 Arapahoe. New house in the Westlake district, modern; 2-room front apartments, with private bath and low rates. West 11th car to Arapahoe. PHONE 54068.

TO LET — HALE APTS., NEATLY FURnished 2 and 3-room apartments, hot and cold running water, private baths. 1414 WEST 10TH ST. Wilshire 194, 53586.

TO LET—SEVERAL NICE NEWLY FURnished 2 and 3-room apartments at very reasonable rates. Apply to BUNGALOW APARTMENTS, No. 809 Sunset Blvd., corner of Bunker Hill ave.

TO LET — GOLDEN APARTMENTS, 1130 West Seventh st. Finest of all apartment hotels. Garage, elevator, magnificent grounds. PHONE 60045.

TO LET—UNION APARTMENTS, 1304 WEST 11th; 3 and 3-room apartments; just opened; private bath. Take West 11th car to Overton. PHONE 55157.

TO LET—
EDGERLY APARTMENTS.
1029 South Hope.
A good place to live. A few single rooms. Special summer rates. F3614.

TO LET—IVINS APARTMENTS, 19TH AND Figueroa sts. Most modern 6-story apartment house on the coast. Largest lobby, ball and card rooms; summer rates now. J. C. H. IVINS, prop.

TO LET — $14 MONTHLY, COSIEST, MOST homelike and so close to Broadway. Housekeeping. 234, S. FIGUEROA.

TO LET—
MAYBELLE APARTMENTS.
Elegantly furnished apartments, bungalow style, direct phone, hot water, tiled baths, large social hall, close in, walking distance. 1225 WEST 5TH, between Boylston and Bixel.

TO LET—THE MONTEITH APARTMENTS. Just completed, 425 South Fremont ave. Strictly modern 1, 2 and 3-room apartments. Rates $21 up. Elevator service. Bdwy. 5729.

TO LET — DOUGLAS APARTMENTS, 624 W. 10TH ST., corner Flower, 2 and 3-room apartments, furnished for housekeeping, $18 to $20. Phones, bath, laundry, wardrobe.

TO LET—$11 MONTHLY, ELEGANTLY FURnished apartment. "A Little Dream." Lots of flowers and shrubbery. No car fare. MICHIGAN APARTMENTS, 1133 W. First st.

TO LET—LA PRINCESSA, SUMMER RATES. New, elegant, ½ block from Westlake Park. 717 LAKE ST. Phone 51282. Wilshire 1600.

TO LET—RAPHAEL APARTMENTS, 1022 S. Hill. Broadway 5630. F3179. Two and 3-room apartments; private bath, telephone.

TO LET—$18 MONTHLY, 3 ROOMS, WITH private bath, modern, spotlessly clean. See MR. CLOSE, Room 311, 207 S. Broadway.

TO LET—WESTLAKE DISTRICT—
THE OLIVER.
Suite of rooms, bath and kitchen.
Large and airy. 730 BEACON.

TO LET—MISSION APTS, 202 N. BROADway, elegantly furnished modern 2 and 3-room suites. Rates $20 to $45.

TO LET—ANNABELL APARTMENTS, 515 E. 15th. New building, modern conveniences. Rates very low. BROADWAY 2172.

TO LET—RICHARDS APARTMENTS, 1027 VALENCIA ST.; everything new, low summer rates, private baths. PHONE 54909.

TO LET—VERY CLOSE IN, REAR SUNNY 3-room apartment; 2 beds, private bath. Call 551 S. HOPE ST.

TO LET—NEW, FURNISHED AND UNFURnished, 3-room apartments. 3819 S. VERMONT. Phone West 3173.

TO LET—NICE 2-ROOM APARTMENTS, walking distance. 821 MAPLE AVE. $4 per week; also single rooms.

TO LET—
Rooms and Board.

TO LET—THORNCROFT FARM.
REST RESORT, 20 minutes from Los Angeles, 700 feet elevation; fine canvas bungalows, in orange groves; raise all our own turkeys, chickens, squabs, rabbits, vegetables, fruits, Jersey milk and cream, tub and shower baths. Get off at Damasco Station, Glendale. No tuberculosis. Phone Sunset GLENDALE 703; Home 822. City offices 224 W. Sixth st. Main 6707. F3738.

TO LET—LADY FROM EAST, JUST FURnished, a home, wishes to rent two rooms to gentleman of refinement, with or without board; all modern conveniences; all home comforts; excellent table board; furnishings unexcelled; residential district; one block of Westlake Park; 15 minutes to city; references. Phone or call 52412, Address 454 Lake st.

TO LET — STORAGE, MOVING, SHIPping at reduced rates, separate locked iron rooms, $1.50 and $2 per month; vans 75c per hour and up; auto trucks for country and beach trips. Phone F3171, Sunset Main 1117. COLYEAR'S VAN & STORAGE CO., Office 509-11 S. Main st.

TO LET—
To refined, well-bred people, high-class rooms and board in elegantly furnished home. Excellent cooking. Exclusive neighborhood. Beautiful grounds. Private baths. Sleeping porches. Garage. Splendid car service. Reasonable rates. 1944 S. FIGUEROA. 'Phone 21764.

TO LET—ATTRACTIVE ROOMS, EXCELlent board, everything good, private family, adults, no children, no invalids. Investigate this. 1644 GRAMERCY PLACE. Rimpau ave. car, Washington st. line. Phone 72211.

TO LET—BEAUTIFUL FRONT ROOM; 2 balconies, with breakfast and evening dinner; parlor, piano; lawn, close walking distance; $45 per month for two persons; also single room, $22.50 per month. 927 ORANGE ST.

TO LET—AT WESTLAKE, NEWLY FURnished rooms; private bath, open grates; also attractive room with twin beds and bath, home cooking; summer rates. Telephone 55275. 695 RAMPART, corner 7th.

TO LET—IN COUNTRY FOR SEMI-INVALids and old people. Fresh eggs and milk; tent houses; $25 per month up. MRS. JOHN MARSHALL, 1054 Mt. Vernon ave., San Bernardino. 535-R-3.

TO LET — YOUNG WOMAN'S BOARDING home; Christian home for working girls; with every modern convenience; board and room, $3.50 up. 534 S. GRAND AVE.

TO LET—IN A MODERN PRIVATE HOME, handsomely furnished front room with or without private bath; best of board; close-in. Phone SOUTH 4778.

TO LET—LARGE FRONT ROOM, SUITable for couple, with excellent table board, handsome private home. 1094 ORANGE ST.

TO LET—ROOM WITH BREAKFAST AND evening dinner, with private family, walking distance, Westlake district. Westlake car to Valencia st. 1326 ORANGE.

TO LET—ROOMS WITH HOME COOKING. 1218 INGRAHAM ST. Phone 55195.

TO LET — BEAUTIFUL, FURNISHED rooms, single or en suite, with or without private bath, with first-class table board in best location in city. TELEPHONE 51695.

TO LET — FURNISHED ROOM AND board in private family, for lady. 1509 THIRD AVE. West 6240.

TO LET—ROOM AND BOARD IN NICE location, good car service. SOUTH 7458.

TO LET—
Rooms and Board for Children.

TO LET—WANTED, CHILDREN TO CARE for by the hour. The best of care. Call 1108 BENTOUS ST.

WANTED—SMALL CHILDREN BOARDED at 124 W. 40TH PLACE. South 2884.

WANTED—CHILDREN TO BOARD; MOTHer's care. 1054 S. FLOWER. Broadway 1738.

TO LET—
Houses.

TO LET — AN ARTISTIC HOME WITH plenty of vines and roses, outdoor living-room, large canvassed sleeping porch; 3 bedrooms, bath, living-room, with large fireplace, den, hardwood floors, oriental rugs, silver, linen, furnace. 944 W. 30TH ST. Rent $35, including care. Phone 25142.

TO LET — $17. QUEEN ANNE COTTAGE, 5 rooms, basement, etc., nice neighborhood, strictly modern. The East 4th st. car will land you there in 5 minutes. 1604 EAST 4TH ST.

TO LET—7-ROOM 1½-STORY HOUSE TO $25, 6 blocks north Hollywood car line, 10 minutes from Fourth and Hill st.
See or call
206 Mercantile Place.
J. R. BLAINE & SON.

TO LET—$25 BEAUTIFUL NEW SIX-ROOM modern bungalow, Southwest, Vermont Square district. Special inducements to adults and permanent tenants. PENDEGAST, 107 South Broadway. Main 8535. A5046.

TO LET—5-ROOM NEW AND MODERN cottage, a small lot, but a very clean rent, $16, water paid; 3 short blocks from car line. See me at 206 Mercantile Place.
J. R. BLAINE & SON.

TO LET — HOUSES AND FLATS, UNFURnished or furnished, in every section of the city and suburbs. Call for our list.
BROADWAY REALTY CO.,
Suite 519. O. T. Johnson Building.

TO LET — UNFURNISHED 5-ROOM COTtage; large yard, lawn, trees and flowers; porcelain bath, hot water, gas, electricity, etc.; walking distance; $15. Inquire 701 N. GRAND AVE.

TO LET—TWO-ROOM BUILDING FURNISHed for housekeeping, close to car, school, etc. Call 225 NORTH EASTLAKE AVE. Take North Broadway car.

TO LET—MODERN 6-ROOM COTTAGE IN best condition, and large barn. 192 EAST JEFFERSON STREET. Owner at premises afternoons. Phone F6548.

TO LET—WESTLAKE DISTRICT, BEAUtiful 2-story cement house, furnace, oak floors, sleeping porch, telephone. Wilshire 461. Key 623 S. UNION AVE.

TO LET — 6-ROOM COTTAGE, TEMPLE Court, corner Temple st. and Bunker Hill; $24 to good tenant. R. D. LIST, 1021 Central Bldg.

TO LET—NEAR W. SEVENTH AND VAlencia sts. Modern 9-room house. Grounds highly improved. E.Z. rent. JACK REED, 225 O. T. Johnson Bldg.

TO LET—6-ROOM HOUSE, NEAR ADAMS and Grand; $15. See R. H. TITUS, 2810 S. Main st. South 704.

TO LET—7-ROOM BUNGALOW, LARGE lawn, good location. 750 Ottawa st. Key at 1044 GEORGIA ST. Rent $30 a month.

TO LET—MODERN TWO-STORY EIGHTroom house. 4419 PASADENA AVENUE. W. H. Gilbert. West 4228.

TO LET—5-ROOM COTTAGE IN BEAUTIful Highland Park. Inquire at 5827 PIEDMONT AVE. Would furnish.

TO LET—$20, 6-ROOM MODERN COTTAGE, with garage at 1210 N. MARENGO ST., Pasadena.

TO LET—5-ROOM BUNGALOW, 1528 SECond ave.; $20, water paid. F2237, Main 5193. CLENDENON BROS., 215 Mercantile Place.

TO LET—UNFURNISHED, $20, MY NEAT home of 4 rooms, couple could sublet two rooms. 158 TOWNE AVE.

TO LET—AT 326 WEST 23RD ST., NEAR Grand avenue. Elegant 8-room house; fine surroundings. Ring up PHONE 51741.

TO LET—7-ROOM HOUSE, LARGE LOT, 23rd and Maple ave. $18. HANLON & COOPER, 204 Currier Bldg.

TO LET—
Cottage, 6 rooms, 624 N. Vermont ave., just south of Melrose. F3032. 512 CONSOLIDATED REALTY BLDG.

TO LET—EIGHTH ST. NEAR FIGUEROA, 8-room house; $35. OWNER, 814 S. Hope. F5831.

TO LET — HOUSES ALL PARTS OF CITY. F. G. WEIK & CO., 300 H. W. Hellman. F1709.

TO LET—1033 EAST 28TH STREET, COTtage, 4 rooms and bath, modern, $12.

TO LET—
Furnished Houses.

TO LET—
DESIRABLE RENTALS.
If you have a furnished house or bungalow and wish a desirable tenant, list it with us; we do not handle cheap rentals.
CHAS. C. BURNETT & CO.,
A4876. 124 W. Fourth st. Main 2183.
I. W. Hellman Bldg.

TO LET—
FURNISHED.
12-room house, at Pico and Alvarado; $100 per month.
Rental Department,
ROBERT MARSH & CO.,
10175. Main 5015.

TO LET — SANTA BARBARA HOME FOR rent, or will rent furnished; 5 large rooms, bath; 1-4 block; quiet location; variety of fruit and walnuts. Address MRS. C. M. KIRK, 202 W. 27th. South 5463.

TO LET—$35, STORY AND HALF BUNGAlow, 150 Alvarado Ave., 53, large living-room, fine view, furniture almost new, large lot arranged for chickens. Key 5241 PASADENA AVE. Telephone 52753.

TO LET — IF TIRED OF LOOKING AT places you would not live in, peep at 4 clean, cozy, cool, pleasant rooms; porcelain bath, gas range, pantry, refrigerator; lawn; large yard; barn; $20. 1411 E. 23D ST.

TO LET—MODERN COTTAGE, PLEASANT neighborhood, fine view, 13 minutes from center of city; Edendale car; no children; or will sell. 1515 ALLESANDRO ST.

TO LET — WILSHIRE DISTRICT, TWOstory 10-room residence, elegant furniture, will make special rates to responsible party. E. BECKER, 219 Central Bldg. A4555.

TO LET — FURNISHED, $25 MONTH, MY neat 4-room home, couple could sublet two rooms. 558 TOWNE AVE.

TO LET—
Furnished Houses.

TO LET—EXCEPTIONALLY WELL FURnished 7-room almost new house. Family suddenly called north. Corner lot 50x172. Southern exposure. Lawns, shrubbery, flowers in splendid condition. Two screened porches. Very fine sleeping porch. Hardwood floors throughout. Beamed ceilings. A delightful home on corner of Rosewood and Western ave. Will let furnished to responsible parties at $60 per month including piano. Take Western ave. car, get off at Rosewood and call today at number 2801 ROSEWOOD.

TO LET—

EVERY PROPERTY IN THE CITY
WORTH LOOKING AT.
OUR FREE RENTAL BULLETIN
"MAKES HOUSE HUNTING EASIER."
WRIGHT & CALLENDER CO.,
MANAGERS RENTAL PROPERTY,
403 S. HILL ST.
MEMBERS L. A. REALTY BOARD.

TO LET—IDEAL LOCATION IN MOST EXclusive residence section, WELL FURNISHED, 10-ROOM HOUSE, GARAGE, 5 BEDROOMS, 2 BATHS, 4 PORCHES, 4 FIREPLACES, FURNACE, SILVER AND LINEN; LOT 100x150; IN EXCELLENT CONDITION; RENT, INCLUDING CARE, $125. PHONE 25143.

TO LET—FURNISHED 5-ROOM COTTAGE, with outhouse for help, situated on a very large lot, elevation 760 feet, overlooking arroyo, equipped with chicken and pigeon pens; plenty of fruit. Rental $37.50 with water. W. H. ELLIOTT, 723 North Ave. 66. Home Phone 29912.

TO LET—$14 PER MONTH, ONE HALF OF double cottage, furnished, 4 rooms and bath, separate entrances, porches and yard; gas and electricity; water paid. Take Central ave. car to 945 EAST 52ND PLACE, or call Owner, Broadway 5684.

TO LET—FINE STORY AND HALF, SEVen rooms, in southwest, beautiful location, good car service, nicely furnished; price reasonable. Phone WEST 4180. See house, 2954 Normandie ave.

TO LET—A COZY, WELL FURNISHED bungalow, 5 rooms; good piano, sewing machine. Tenant furnishes bedding and linens. No small children. Take Pico Heights car. 1143 CATALINA ST. $30.

TO LET—4 ROOMS, FURNISHED, INCLUding piano, water, gas and lights; $16 per month; for two months only, to two adults, if rented tomorrow. Call 560 W. 47TH ST.

TO LET—FURNISHED, A BEAUTIFUL AND artistic bungalow, 7 rooms; $45 per month. 'PHONE 59629.

TO LET—NEW 2-ROOM BUNGALOW, PARTly furnished, with garage and yard. $12 per month, including water. 124 E. 30TH ST. Phone South 855.

TO LET—FURNISHED REAR COTTAGE, 4 rooms and bath; fruit and flowers; adults. 2620 HURON ST. Yellow Garvanza car to Avenue 26, one block west.

TO LET—IF YOU WANT A NICELY FURnished bungalow on 43rd street at $40 per month, see R. O. DOW, 2408 S. Hoover. West 1810 or 24452.

TO LET—$30, FINELY FURNISHED SIXroom bungalow, sleeping porch, garage, Wilton rugs, hand painted china, etc. References required. TELEPHONE 72467.

TO LET—7-ROOM FURNISHED RESIdence, gas, electricity, large yard, $25. Call 521 GRAND BLDG. Main 5467. A1606.

TO LET—10-ROOM HANDSOME RESIDENCE, 1806 ALVARADO, completely furnished, piano, furnace, garage if desired, lawn, flowers, fruit. Phone 51063.

TO LET—COZY 4-ROOM COTTAGE, TWO blocks from Hamburger's; nice, neighborhood. 219½ W. 11TH ST. Call today.

TO LET—9-ROOM MODERN HOUSE, COMpletely furnished, year's lease, fine neighborhood, 2 car lines. 1126 ARAPAHOE ST. Phone 51419.

TO LET—8-ROOM COMPLETELY FURNISHed house, very clean, piano, garage, nice garden, near Chester Place. PHONE 22068 or A3844.

TO LET — $45; COMPLETELY FURNISHED 6-room bungalow near Westlake; hardwood floor, furnace, fruit trees. 2819 W. EIGHTH.

TO LET — $16 MONTHLY; 4 ROOMS, COMpletely furnished; modern; clean; water paid. 145 S. GLESS, E. First car.

TO LET — $10 MONTHLY; 3 ROOMS, FURnished bath, gas, electricity. 163 N. CLARENCE, E. First-st. car.

TO LET—MODERN 7-ROOM BUNGALOW IN southwest; completely furnished; new house; garage; $45; good lease. 'PHONE 72441.

TO LET — $25; FURNISHED 5-ROOM COTtage; walking distance. 1310 W. FIRST ST.

TO LET—COMPLETELY FURNISHED 5-room cottage, piano. Take Washington car. Call 1715 NEW ENGLAND AVE.

TO LET—FURNISHED MODERN 6-ROOM cottage, excellent location; no children permitted. $25. 3737 WOODLAWN AVE.

TO LET—FURNISHED BUNGALOW, HIGH, sightly location, choice home; 8 minutes from business center. A1022.

TO LET — FURNISHED, 7-ROOM HOUSE, nice corner, alley children; vacant Monday. Owner there from 10 to 3, at 1357 ALBANY ST.

TO LET — $6 MONTHLY; HOUSE, 2 FURnished rooms; rear. 633 S. UNION AVE.

TO LET—NICELY FURNISHED 4-ROOM house. 1709 MERRILL AVE. South 4868.

TO LET—1611 TRINITY STREET, MODERN furnished cottage. $20.

TO LET OR LEASE—
Stores, Offices and Business Sites.

TO LET OR LEASE—
Stores, Offices and Business Sites.

TO LET—BEST LOFT IN TOWN.
All or part of second floor of our building, just off Main, between Fourth and Fifth; fine light, heavy floors, freight elevator to alley on side; good for showrooms, light manufacturing, etc.; will divide to suit tenants; very low rent; WEST COAST SEED HOUSE, 111-113-115 Winston st.

TO LET—
CITIZENS NATIONAL BANK BLDG.
Single offices, $15.
Suites, $25 and $35.
106 W. Third st.
Apply immediately.
C. WESLEY ROBERTS CO.,
205 Citizens National Bank Bldg.
A4834. Main 5578.

TO LET—STORES—
Want a party to put in a first-class market and grocery store, choice location, W. Seventh st.; no combination like it in that territory, stores ready to build, act quick.
E. R. BOYDEN & CO., 236 Cons. Realty Bldg., Sixth and Hill. Phones: 60125, Main 723.

TO LET—
OFFICES.
CITIZENS' NATIONAL BANK BLDG., 106 W. Third st. Strictly modern, first-proof building. A1 service. Single or en suite.
C. WESLEY ROBERTS CO.,
205 Citizens' National Bank Bldg.

TO LET — LEASE, 3-STORY CONCRETE building, 50x100 feet on prominent corner of Grand ave.; Escondido, Cal., suitable for hotel, bank or stores; will lease ground floor separate if desired. Address CONRAD & CO., Escondido, Cal.

TO LET—LEASE, TO RESTAURANT MEN a high-class outfit, 100 chairs, with counters and complete kitchen equipment; will be leased for one or two years, to responsible party; might sell. A. GRAHAM, 209 Fay Bldg.

TO LET—PART OF BEAUTIFUL STORE for an art salesroom; excellent location on Hill st.; rent very reasonable. Apply Y, box 53, TIMES OFFICE.

TO LET—$10 TO $25 MONTHLY, VERY fine stores, in choice locations. T. WIESENDANGER, room 311, 207 S. Broadway. A2043. See MR. CLOSE.

TO LET—BRICK BUILDING, 200x275, ON Keller st., with side track, suitable for storage or manufacturing. JAMES HILL & SONS CO., 310 Security Bldg. Main 797.

TO LET—ONE OR TWO OFFICES IN SEcurity Bldg. to party who will buy furniture and private office partition at sacrifice. Call 310-311 SECURITY BLDG.

TO LET — WILL SHARE TWO NICE OFfices in Currier Bldg.; 'phone and stenographer; or will rent desk room. MAYO, 215 Currier Bldg.

TO LET—LIGHT AIRY OUTSIDE OFFICE, partly furnished; centrally located; long lease if desired; a bargain. Inquire 302 EXCHANGE BLDG.

TO LET—STORES ON PICO ST., BETWEEN Flower and Hope. MARSHUTZ, owner, 555 S. Broadway. F3782. Main 2707.

TO LET—HALF OF OFFICE WITH USE OF Home phone. Six dollars per month. PHONE 21581.

TO LET—OFFICES OR WORK ROOMS ON Broadway, opposite new Orpheum, over World's Millinery Store, suitable for any line of business. 6214 S. BROADWAY. F7502.

TO LET—FINE FRONT OFFICE NEWLY furnished on second floor, fine location, modern; $15 per month. 205 SEVERANCE BLDG., Sixth and Main. Phone F5449.

TO LET—TO RIGHT PARTY, PART OF light, quiet office. 544 BRADBURY BLDG. A2626.

TO LET—DESK ROOM TO SUITABLE PERson in cool, light office. 406 CONSOLIDATED REALTY BLDG.

TO LET—NEW

Classified Liners.

FOR SALE— Houses.

FOR SALE—

BUNGALOW HOME.
$15 MONTHLY.

If you're paying rent today and want to have a home of your own, you can make that same money count for a very great deal. I'll sell you this neat, four-room bungalow at only $15 monthly. It's a place you'll like and that will give you value. Just consider these details. House has four neatly decorated rooms, screen porch, wide front porch, bath and toilet. On a level lot, 72 feet wide and 200 feet deep—practically a double lot. It's close to one of the best car lines, only 17 minutes from Sixth and Main streets. The neighborhood is well settled, and most convenient. The soil here is excellent for vegetables, fruits and berries. Abundant water is delivered absolutely free, in large steel mains, under natural pressure. Cultivate your land here and raise chickens—you'll find your table expenses will be materially reduced. Terms on this property, $100 cash and $15 monthly. The price of house and lot complete is only $1250. Come in and see me.

EMIL FIRTH,
219 W. 4th st., bet. Bdwy. & Hill.
"You're Safe at Firth's."

Home A6165. Main 2542.

We will move on or about August 19 to 346 S. Broadway.

FOR SALE—

$7500.
$7500.
$7500.

WILSHIRE HOME.
THIS PROPERTY IS WORTH
$9500.

IF THERE WAS EVER A BARGAIN IN THE WILSHIRE SECTION THIS PROPERTY IS SURELY ONE. THE OWNER AND HIS FAMILY ARE GOING TO EUROPE AND ARE WILLING TO MAKE THIS GREAT SACRIFICE FOR A QUICK SALE; THERE ARE 8 ROOMS; 2 SLEEPING PORCHES; FURNACE; WATER HEATER; BEAUTIFUL LARGE BEDROOMS; THE FIXTURES AND FINISH OF THE HOUSE ARE THE BEST MONEY CAN BUY. EXTRA WIDE CEMENT PORCH; STONE FRONT; PLATE GLASS WINDOWS; THIS HOUSE IS LOCATED IN THE VERY BEST PART OF THE WILSHIRE SECTION; EAST FRONT; GARAGE FOR TWO AUTOS; INVESTIGATE THIS PROPERTY AT ONCE IF YOU MEAN BUSINESS.

A4752. MAIN 2676.

MR. GROVER.
O. A. VICKREY & CO., 303 S. HILL ST.

FOR SALE—5-ROOM BUNGALOW HOME, now building, between Moneta and Figueroa; living-room with fireplace, mantel, bookcase; dining-room with fine buffet, hardwood floors, cabinet kitchen, two bedrooms, bathroom, large closets and porches; lot 45x140 to alley; near stores, school and cars; $2400; small cash payment and balance very easy; plans at our office. See KILEOIL, with Western Building and Investment Company, 147 S. Broadway.
Home [illegible]. 60195.

FOR SALE—ARTISTIC BUNGALOW, 734 N. Mariposa blvd. Take Hollotrope Drive car. Price $6500, terms if desired. This especially well planned, 5-room bungalow, located in the upper Wilshire district, just north of Melrose, has all the features that make this type of dwelling so attractive. The interior consists of large living-room with tile mantel, library has Holmes disappearing bed, dining-room opens through French doors to side porch. Breakfast room, two bedrooms, kitchen and bath in white enamel, sleeping porch upstairs, cement cellar and garage. If you are looking for a cosy home, phone owner, 72166 and we will show you this.

FOR SALE—NEW 4-ROOM PLASTERED Swiss chalet, very attractive inside and out, elaborate buffet, wardrobes, large kitchen with plenty of cupboards, cooler, etc. Pretty effect in panel wood work, beamed ceiling, and plate rail in dining-room, bedroom finished in white enamel, large screen sleeping porch. Porcelain bath, workmanship can't be beat. Am forced to sell and if taken this week, $1725 gets it; $50 cash and balance $20 per month. You can't duplicate it for $300 more money. For appointment Phone Owner, SOUTH 1196.

FOR SALE—IN SOUTHWEST, NEW, MODern 5-room, story and half house, 3 bedrooms and bath on second floor; sleeping porch, breakfast room, den, etc.; oak floors, good cellar, furnace and Ruud automatic water heater; lot 50x130; two blocks from New Manual Arts School; $5300; easy terms. Take Grand ave. car marked Dalton ave. to Budlong ave., walk half block west to 1224 Santa Barbara ave. Phone 26583. F. C. HARRIS, owner.

FOR SALE—A SACRIFICE, MUST BE SOLD before the first, a story and half modern six-room house, all conveniences, acetylene lights, big lot all kinds of fruit trees, nicely furnished; Domestic sewing machine, A Decker piano, as good as new, will sell for $2000 cash. Must be seen to be appreciated, only ten minutes from car line, 5 cent car fare. Can reach business center in thirty minutes. Call at 514 S. SPRING ST. Ask for Clerk No. 9.

FOR SALE—DEAL WITH OWNER DIRECT, save agent's commission. Two very desirable homes, 7 and 9 rooms, near M. A. High School and Agricultural Park, where values are sure to increase. Well constructed, beautifully finished, first-class in every detail. Phone WEST 6149 this morning. Terms and prices attractive.

FOR SALE—
8-room modern house, 721 Kingsley Drive, east from Take West 9th st. car. This is a beautiful room, 3 large rooms, 4 bedrooms and sleeping porch. Furnace, Pittsburgh heater, every room elegantly decorated, hardwood floors throughout. Don't buy a home until you see this place. Garage with cement floor, cement drive, fine lawn and flowers. See owner on premises.

FOR SALE— A H-O-M-E.
New bungalow of the latest style, complete, lawn and flowers, wide parking.
427 Beachwood Drive.
Take Hollywood Franklin ave. car to Beachwood Drive, or we will take you out. Open for inspection.
OGDEN, 418 Mason Operahouse.
Home [illegible] Phones Main 496.

FOR SALE—A 5-ROOM HOUSE, CAN HAVE concealed beds; lot 50x150. Plenty of fruit and flowers. Lot all fenced. Chicken corrals, carpet work and gas in. Price $2350. Phone EAST 853 or take Garvanza car to 800 N. Eagle Rock ave. H. SAM NEWLON.

FOR SALE—NEW 7-ROOM BUNGALOW strictly modern, close to Manual Arts and grammar schools, has hardwood floors throughout, decorated walls, beamed ceilings, and all the latest built-in effects; lawn, flowers, driveway and garage, basement. Telephone owner, WEST 1172.

FOR SALE—HOW IS THIS? 8-ROOM NEW, modern bungalow, living-room, dining-room, den, breakfast room, kitchen, 3 bedrooms, lot 50x130, right in heart of Wilshire, $6200, for $5400, terms. You can't beat it. SHARP, Main 344; F2128.

FOR SALE—PRETTY 7-ROOM BUNGALOW, just completed, all built-in fixtures, including Holmes beds, honestly constructed, beautifully finished; choice location, 20 minutes to Broadway; owner will sell at close price on terms. PHONE WEST 6149 this morning.

FOR SALE—BEAUTIFUL NEW MODERN 6-room bungalow, Wilshire district, high location, east front, built by day labor, oak floors, beam ceiling, built-in buffet, large white enameled cabinet kitchen; terms reasonable. 139 MARIPOSA AVE. Phone 10612.

FOR SALE—DO YOU WANT A HOME IN Wilshire? I have a few choice lots on which I will build to suit your own plans on very reasonable terms. R. H. BLUMENTHAL, 402 Stimson Bldg.

FOR SALE—A BARGAIN. I HAVE A SEVen-room bungalow in the Wilshire district which must be sold.
See owner, R. H. BLUMENTHAL,
402 Stimson Bldg.
Phones A1845; Broadway 4175.

FOR SALE — WANT TO GO NORTH. A beautiful home with three adjoining lots, 6-room bungalow. Further information. Call owner, WEST 1829.

FOR SALE—HERE'S A GEM; CHARMING home in Wilshire blvd. district. Nothing to be desired. Artistic and beautiful. A home to be proud of. Don't buy until you see this. OWNER, 215 Cuttler Bldg. Phone A2790.

FOR SALE—BY OWNER.
Bungalow, paved street.
South Vermont ave.
Will sacrifice.
Address owner, Z, box 55, TIMES OFFICE.

FOR SALE—I AM COMPELLED TO SELL my $900 equity in a 5-room and bath plastered house on Sunset Blvd. and benefit st., 35 minutes' ride on 3 car lines, for $300, balance $14 month. Will also exchange equity for clear lots or merchandise. Address Y, box 35, TIMES OFFICE.

FOR SALE—MODERN SIX-ROOM BUNGAlow. One block from Rampart Blvd. Owner, no commission, terms. Wilshire district. Address Z, box 93, TIMES OFFICE.

FOR SALE—
$50 DOWN secures it.
$12.50 per month pays for it.

FOR SALE— Houses.

FOR SALE—

UNDER CONSTRUCTION.

58 BUNGALOWS 58.

16 SOLD—SOLD 16.

IN A FEW DAYS.

$2000 TO $3350.
$100 CASH $200.
$25 MONTH $30.

All five and six-room, no two alike. Lawn, flowers and trees. Gas, electricity, sewer. Linoleum on kitchen and bathroom floors. Boilers and heaters, cement porches, back and front. Fire insurance for three years, taxes for one year.

THESE ARE
Absolutely complete—Nothing Left Out.

COME AND SEE FOR YOURSELF.

Take San Pedro street car on Main street at 4th st., get off at 526 place, and you will see something entirely new.

Do not fail to see my large photograph display of Mercantile Place, near Broadway. This is something new and classy.

J. F. MANNY,
1006-8 Story Bldg.,
Sixth and Broadway.
F2175. Broadway 4575.

FOR SALE—

$6500.

ON MAGNOLIA AVE., NEAR PICO.

A REAL BARGAIN.

A full 2-story 10-room house; all large rooms, 6 bedrooms and bath on second floor; large living-room, dining-room and library—all three can be thrown into one; large east-front lot—50x150 to an alley; a fine combination stable and garage, with ample room for two automobiles and four horses, carriages, etc.; lawns, flowers, shrubbery—an ideal home, and close in; must be sold to close estate; its worth easily $8500; terms can be arranged. See

VAIL & HARRIS,
416 Story Bldg.
Phone F5020.

FOR SALE—$5750, $1500 CASH, 782 N. Mariposa blvd.; upper Wilshire district; 100-ft. street; one of the very finest bungalows in the city; is decidedly different from any you have seen; nine large rooms; 2 large brick and cement verandas; hardwood floors throughout; piped for furnace; house has many unique features; the conservatory alone is worth seeing; is a beautiful room; opens to living-room through double French doors, has seat and flower benches; living-room, 15x20 feet; with massive brick and copper mantel built to ceiling; is decidedly unique; beautiful dining-room opens to side veranda through French doors; swell front buffet, nine feet long; complete buffet kitchen, with woodstone drainboard and ventilator; unusually fine breakfast-room, opens to dining-room and kitchen; complete bath and shower; built-in dresser and wardrobes in bedroom; separate servants room off screen porch, with lavatory and toilet; large garage, cement driveway, cement cellar; entire house beautifully fitted and finished, and is unusual value; lot 50x182; Heliotrope Drive car to Mariposa. W. L. CRAIG, Owner, 316-18 Laughlin Bldg.

FOR SALE—SOUTHWEST—
ONLY
$150 CASH.

BALANCE $25 PER MONTH, INCLUDING INTEREST.

Swell, modern, 5-room bungalow; 3 rooms have oak floors; fine lighting fixtures beamed ceiling, pressed-brick mantel, bookcases, writing desk, two window seats, cabinet kitchen, cement walks, fence, shades, screens, and everything complete, ready to move into.

ONLY $2750.

TELEPHONE US AT ONCE.
J. W. DOLAN CO.,
OWNERS AND BUILDERS,
209 GRANT BLDG.,
A3708. Broadway 4502.
Branch Office, 54th st. and Denker ave.
Phone West 251.

FOR SALE— —$5750—

$100 CASH—$37.50 MONTH.
WEST HOLLYWOOD.

MY BEAUTIFUL NEW SIX-ROOM MODERN BUNGALOW WITH FINE WALL BED BUILT-IN DEN, ALL VERY LARGE ROOMS, WITH BUILT-IN FURNITURE. LOT 50x140 FT. WITH LAWN, FENCE AND SMALL BARN.

THIS BUNGALOW IS A BEAUTY AND WELL WORTH THE MONEY; PLEASE NOTICE THE VERY LOW TERMS I AM OFFERING THIS FINE HOME FOR.

GO OUT TODAY, TAKE HOLLYWOOD CAR, GET OFF AT GARDNER STREET, GO ONE BLOCK NORTH, ONE BLOCK WEST TO NO. 142 PACIFIC AVENUE, 5c FARE BY BOOK.

SEE J. F. MANNY,
1006-8 W. P. STORY BLDG.
F2175. BROADWAY 4575.

FOR SALE—

$3000 CLEAR.

WESTLAKE DISTRICT.

50x172 FRONTING ON WESTLAKE AVE., NEAR 6TH ST.; IMPROVED WITH A MODERN 7-ROOM HOUSE, IN SPLENDID CONDITION, WILL BE SOLD THIS WEEK FOR THE VALUE OF THE LOT. WE WILL MAKE YOU A PRESENT OF THE HOUSE. NO RESTRICTIONS. ELEGANT APARTMENT HOUSE PROPERTY. BELOW MARKET VALUE AND A SPLENDID INVESTMENT. WILL GIVE TERMS.

NOTE THE LOCATION.
SEE MR. EDWARDS, WITH
MINES & FARISH,
353 S. HILL.

FOR SALE—$4250; $800 CASH, SOUTHwest bargain; must sell at once; new 7-room bungalow; different and finer than others; east front lot, 52x166; stone and cement verandas; very large rooms, massive stone mantel; house piped for furnace; hardwood floors in every room; walls finished in tapestry paper; beamed ceilings; bookcases; seats, writing desk, very large swell-front buffet; 3 large bedrooms, bath, hall and buffet kitchen in white enamel; large breakfast-room, cement cellar; inside entrance; laundry tubs; an unusual opportunity. W. L. CRAIG, 316-18 Laughlin Bldg.

FOR SALE—GLENDALE, 5-ROOM NEW modern bungalow, hardwood floors, gas and electricity, built-in fixtures, cabinet kitchen, hot and cold water, porcelain bath, screened porch, stationary wash tub; lot 50x166, on corner; big snap at $3000 for quick sale; $2000 takes it. Owner, 615 BUMILLER BLDG., 420 Broadway.

FOR SALE — CLOSE IN MODERN COTtage of six rooms, chicken sheds and corrals; lot 50x150; nice yard and flowers. 469 CUSTER AVE. Phone owner, 63767.

FOR SALE—BEAUTIFUL ROSE HILL, 626 Amethyst st., 4-room cottage, 52-ft. lot, only $750; terms. Take 1st Mollno car to Rose Hill. BRINKMAN, 507 Trust and Savings Bldg.

FOR SALE—OR EXCHANGE—BY OWNer, equity of $4000 cash in two modern houses, adjoining, good location, etc.; will exchange for ranch property in Los Angeles county. Address 437 CASCO ST.

FOR SALE—$100 DOWN, $22 PER MONTH buys new 5-room bungalow; it's a dream. See it CONTE & GARVANZA car to 800 N. Eagle Rock ave. H. SAM NEWLON.

FOR SALE— Houses.

Best built bungalow in the southwest for the money; 6 rooms, new, hardwood floors, strictly modern, built in effects, cement porch, driveway, on 50-foot frontage, close to car. $3700, easy terms.

Another of 6 rooms just completed, ½ block from car; rooms beautifully papered, strictly modern, including hardwood floors, all late features, lawn, garage, cement porch; a bargain for $4000.

A beauty on Brighton ave., of 7 rooms, hardwood floors, throughout, comprising every late and modern feature; rooms artistically decorated with imported and handwork paper, furnace, lawn; $4250.

See MR. PRICE, with
CUNNINGHAM REALTY CO.,
714 Central Bldg., 6th and Main sts.
Broadway 1982. 60193.

CONTRACTORS— And Builders.

WE BUILD DIRECT FROM OUR OWN lumber yard at first cost.
2 rooms, $75 to $100; 4 rooms, $200.
5 and 6 rooms, modern, $800 to $1200.
See our plans, $1300 to $2000.
We lower all bids, city or country.
Complete free drafting department.
P. J. LEAVER & CO., Contractors, 317 to 321 Higgins Bldg., corner Second and Main.
A1467. Main 2748.

I WILL BUY A LOT AND BUILD YOU A house; a small payment down and $10 a dollar a month on each hundred balance, including interest. If you have a lot I will use on first payment. Address HH, box 225, TIMES BRANCH OFFICE.

FOR SALE— City Lots and Lands.

FOR SALE—

ABSOLUTELY

THE BEST PROPOSITION

EVER OFFERED A BUILDER.

PAY US ONLY $200 CASH.

And we'll give you a Clear Deed to an Elegant Building Site in either of our New Subdivisions at "39th and Western." Make your Building Loan and we'll take back a Trust Deed for the balance of the purchase price, payable at ONLY $15 Monthly. There isn't a Better Place for a Builder to operate, in the City of Los Angeles. The Street Improvements are Superior to those in Many Subdivisions where lots sell for TWO and THREE TIMES our prices. The Driveways are PAVED, with CEMENT GUTTERS, Curbs, 5-ft. Walks—all under the Very Latest City Specifications. The parkings are TEN FEET WIDE, and planted to large Palms and Shade Trees. CITY WATER IS IN NOW—so is GAS and ELECTRICITY. Every lot convenient to car line. The Proper Restrictions and Dozens of Beautiful Bungalows Built and Building. This Liberal Offer was, in the first place, made only to encourage building. As the tracts are now well built up—and many more Contracted For—this offer may be withdrawn ANY TIME—WITHOUT NOTICE. If you wish to take advantage of the "Best Proposition Ever Offered A Builder," YOU MUST ACT AT ONCE. CALL AT BRANCH OFFICE AFTERNOONS, OR DOWNTOWN OFFICE MORNINGS.

To go to Branch Office, take 39th st.—University car on Spring st. and ride to end of line.

"See Us For The Best Buys."

VICTOR G. KLEINBERGER CO.,
332-333 H. W. Hellman Bldg.

Member L. A. Realty Board.

FOR SALE—

TWO ACRES.

ON THE VENICE SHORT LINE, FRONTING THE NEW ST. MARKS BLVD.

An unusual opportunity for you to secure that ideal homesite, between the city and the sea. All city conveniences, coupled with the pleasures of the country. Only 25 minutes from center of the city now, will soon be 15 minutes, via the subway.

Plenty of room to build what you want, to raise and grow what you please, and in fact absolute and ideal independence.

This villa site can be purchased for the next few days for only $3500, and on easy terms if desired. This is a bargain as much larger tracts all around it are being held at and sold for more.

GEORGE J. COTE,

"Controlling the Best Properties on the Venice Short Line, Beyond the Subway."

214 H. W. Hellman Bldg.
A5161. Phones Main 8684.

FOR SALE—

The opportunity is fast passing for you to join a syndicate in the purchase of land, which for a good sound reason should quickly be worth 10 times as much as purchase price, or even more. You can invest small sums if desired. Call, write or phone immediately for the Interesting particulars. JOSEPH BALL COMPANY, 120 W. Fourth street. Phones 10545 and Main 2279. Members L. A. Stock Exchange.

FOR SALE—2 BEAUTIFUL LOTS, SIZE 50x154 feet each; located in fine improved tract; these lots are all worth $1500 each; as I need money will sell either one of them or both, $1050 each; I will take $350 cash on each one, and give long time on the balance; this is a good buy and must be sold by Wednesday night; LAMBLEAU, 124 W. Sixth st. Entrance to Grosse Bldg., with C. F. Blakemore Land Co.

FOR SALE—

Of course you expect to eventually live between Wilshire and Pico st. Why not select your lot now, small payment and time on balance at cash prices. Now is the time to get ahead of the procession.
See H. O. GRIFFITH, F1533 or Main 1533.
445 Pacific Electric Bldg.

FOR SALE—
Fine corner lot having southern and eastern exposures in beautiful Victoria Park. Wide driveways, cement sidewalks in thirty foot parkings, with double rows of trees and palms. Building restrictions; near two car lines. Most desirable location for a residence or an investment. Easy terms. RIDGWAY, 407 Mason Bldg., Fourth and Broadway.

FOR SALE—
$1250.
$50 cash.
$25 to alley.
This fine lot is on Moneta ave.; to settle an estate this must be sold at once.
CONWAY & GLEASNER,
Suite 405 Laughlin Bldg.

FOR SALE—
Desirable lots, highly restricted lots, reasonable in price, are to be found in the neighborhood of Santa Barbara ave. and Budlong ave. Take Dalton car; parties desiring to build should visit West Park section of city.
VAIL & CRANE COMPANY,
Owners.
1026 Story Bldg.

FOR SALE—

When buying a lot get in the line of MARCH. See me about lots near Wilshire on easy terms at CASH PRICES. Don't believe every low cost opportunities, do the best you can NOW; and these lots are IT. See H. O. GRIFFITH, F1533 or Main 1533.
445 Pacific Electric Bldg.

FOR SALE — BEAUTIFUL LARGE CORner, 130x145; across the street from Casa Verdugo restaurant; an exceptional location for a fine home; a great bargain; will sell for $3000 or take a cottage in city or Long Beach. GEO. W. CHANDLER, 1211 W. 11th st.

FOR SALE—WILSHIRE LOT BARGAIN; east front, Manhattan Place, near Fifth; 60x150. Will sell at sacrifice of taken immediately. 502 FERGUSON BLDG. A1347.

FOR SALE—2 LOTS, 80x160; IDEALLY LOcated on 100-ft. boulevard, just off Pasadena ave., Highland Park. $2000, $350 cash. Owner, West 5130.

FOR SALE—TWO LOTS, CLOSE TO MONETA ave., where property is advancing at the rate of $10 per day. This is an estate and must be sold. See SINCLAIR & GREENLAW, 330 S. Hill.

FOR SALE—SOME FINE LOTS AT NEWport Beach, under value, easy terms. Phone F6452; MAIN 1472. 816 Trust & Savings Bldg., 6th and Spring sts.

FOR SALE—CORNER LOT WITH HOUSE; must sell, going away; a bargain, one block from Central ave. car. 976 E. 52ND ST. South 2711.

FOR SALE—CONTRACTORS AND INVESTors take notice! 86 lots and 13 acres, within 5c fare, at very low figure; small payment down, long time on balance. NEW ENGLAND REALTY CO., 220 Lissner Bldg. Broadway 2053.

FOR SALE—OR EXCHANGE—LOT IN THE Grand View Tract, one of the sightliest lots in the city. Want a small stock of groceries; would pay some cash. Phone A2779. J. R. BLAINE.

FOR SALE—MAKE OFFER ON FINE 50x 258, corner on scroll W. Adams Heights; W. 25th and Fourth ave., worth $2000, but owner wants money; make offer. HILDESHEIM & SCHILLER, 408-9 Delta Bldg.

FOR SALE— City Lots and Lands.

FOR SALE—

RAMONA ACRES

ADJOINING

THE

NEW "VALLEY" COUNTRY CLUB.

YOU'LL LIVE AT LESS EXPENSE. YOU'LL ENJOY MORE COMFORT. YOU'LL MAKE MORE MONEY ON YOUR HOME INVESTMENT IN RAMONA ACRES.

Than you possibly could in your city home. Or in any other home acreage about Los Angeles at anywhere near the price.

RAMONA ACRES
HAS EVERY CITY IMPROVEMENT, INCLUDING
GAS, WATER, SIDEWALKS, AND CURBS;
TREE-LINED PARKWAYS AND
OILED STREETS.

$750 AND UP PER ACRE.
ON EASY TERMS.

RAMONA ACRES has the richest possible soil, with no adobe, nor alkali; also perfect climate. It affords ideal opportunities for raising chickens, fruits and vegetables for either your own use or for market.

RAMONA ACRES is 15 minutes from Los Angeles; 6½c fare by book.

RAMONA ACRES is convenient to Ramona Convent, and has a $40,000 school.

ENJOY THE ACME OF HOME LUXURY—BUILD THAT HOME YOU ARE PLANNING IN RAMONA ACRES. COME OUT TODAY.

TO GO—Take car marked "Covina Line" in Pacific Electric Building, or anywhere on Main st. to First; get off at Garfield ave. Salesmen will meet you there to show the property; or come to this office for free transportation. Our tract agent is on the property from 8:30 a.m. until arrival of the car leaving the city at 4 p.m.

FABLING & HANNIGAN,
Selling Agents,
with
JANSS INVESTMENT COMPANY,
330-333 Pacific Electric Bldg.,
Sixth and Main sts.
Home 16345, Broadway 2468.

About September 1 we will move to ground floor, 611-613 South Hill st.

FOR SALE—
ONLY—$1600—ONLY.
EASY TERMS.
LARGE 100x290-FOOT LOT.

Located on a wide boulevard, near Ocean Park Heights, between the Short Line and the newly paved Washington Blvd.

Just the place to build that new bungalow and raise all the garden and chickens you want.

Ten-cent car fare, and only 20 minutes from center of the city now; will be only 15 minutes, via the subway.

The cheapest acre on the Venice Short Line, large blocks of acreage being held and sold for more money.

GEORGE J. COTE,

"Controlling the Best Properties on the Venice Short Line, Beyond the Subway."

214 H. W. Hellman Bldg.
A5161. Phones Main 8684.

FOR SALE — IN VICTORIA PARK, 60x150 feet, on Pico; one of the most sightly lots in city; will sacrifice for quick sale. OWNER, 1008 Girard.

FOR SALE—CHEAP, FINE LOTS IN LOS Angeles, Long Beach and Pasadena; also a few good first mortgages. C. L. ANDERSON. Phone West 4601 after 6 p.m.

FOR SALE—2 LOTS BELONGING TO AN estate to be sold at appraiser's value; are located in Venice and Ocean Park. See G. W. PEARSON, 716 Bryson Bldg., Second and Spring.

FOR SALE—BEAUTIFUL CORNER LOT, Wilshire, 141 feet on Norton ave., 11c on 7th st. Cash $2850. No agents. WEST 5273.

FOR SALE—A NORTH FRONT LOT IN VERmont Square, between Budlong and Raymond. $900. PHONE 26583.

FOR SALE — LOT 50x150, FACING MOUNtains, near Bimini; choice residential district; near car. OWNER, Phone Main 8356.

FOR SALE— Income Property.

FOR SALE—

$28,500.
Income $200 Per Month.
On West Adams, 100x150.

Two of the finest new apartment buildings in the city of their size. Mahogany and oak finish, separate garages for each apartment. All large well-lighted outside rooms, hotel rooms finished in Woodstone, in fact, there is nothing lacking. Leased for term of years to best of tenants. If you wish something good that will not use all the income for up-keep, see these. We are sole agents.
CONWAY & GLEASNER,
Suite 405 Laughlin Building.

FOR SALE — AI INCOME PROPERTY AT a great sacrifice. Death in family makes sale necessary. Rents for $88 per month. Half cash will buy it. FRED E. VINCENT, 415 South Hill. Main 2091. F5412.

FOR SALE—$5000, LARGE DOUBLE FRONT lot; 2 cottages; income $36 per month, best buy in Los Angeles, $3100 cash, balance 3 years 7 per cent. 3701 SAN PEDRO ST.

FOR SALE— Business Property.

FOR SALE—THE FINEST INCOME PROPERTY OF ITS CLASS IN THE CITY, ON VERMONT AVE., CONSISTING OF 3 FINE APARTMENT HOUSES, FINELY FURNISHED, HARDWOOD FLOORS THROUGHOUT, ANY REASONABLE OFFER WILL BE CONSIDERED AS OWNER IS LEAVING LOS ANGELES. TERMS TO SUIT. APPLY 219 I. W. HELLMAN BLDG.

FOR SALE—APARTMENT HOUSE, WELL situated, near Westlake Park, new and modern, leased to good tenant for 10 years at $ per cent. net, on price; will take city property in one-half value, balance at 6 per cent. Price $60,000. L. H. MITCHELL & SON, 408 Douglas Block. A1956, Main 8253.

FOR SALE—

—$5750—

APARTMENT LOT, 52x150, TAKEN ON A FORECLOSURE, GENUINE BARGAIN; ON W. SIXTH ST., EAST OF WESTLAKE PARK, WORTH EVERY CENT OF $9000.

BAIRD CO., 702 S. SPRING ST.
A2246. Broadway 2228.

FOR SALE—
SPOKANE—WAREHOUSE.
Warehouse having 21,000 square feet floor space, with ground 200x120, on O. W. R. & N. and Great Northern tracks. Price $27,000, with terms, if desired.
ROSENHAUPT & WEAVER,
Spokane, Wash.

FOR SALE—
$12,000.
60x165. 60x165.

This swell apartment site is close-in, only six blocks west of Fourth and Hill sts. Sightly location, consider size, price and location. We know you will be convinced this is a good buy.

CONWAY & GLEASNER,
Suite 405 Laughlin Bldg.

FOR SALE—
$4500.
50x150 50x150
Apartment site.

Only eight minutes west of Courthouse, paved and sewered street, high and sightly. Don't miss this bargain.

CONWAY & GLEASNER,
Suite 405 Laughlin Bldg.

FOR SALE—$35,000, 97x150, NORTHEAST CORner San Pedro and Pico sts., half cash; $36,000, 110x76½ with stores and flats, income $300 per month, close in corner, $10,000 cash; $4500, stores and flats on South Park ave., income $50 per month. LEUSCHNER & CO., 326 S. Spring.

FOR SALE—INDUSTRIAL SITE, 6 LOTS, large house, barn, etc., 28th st., R.R. in rear, and street on two sides; this property is cheap at $20,000, but $16,500 will take it this week. Easy terms. GEO. W. CHANDLER, 1211 W. 11th st.

FOR SALE—AT A SACRIFICE, LOT 42-6 x128 feet, 2 storerooms, living-rooms in rear, must be sold for cash. Call at 6109 SAN PEDRO ST. Don't come if you haven't the cash.

FOR SALE — $6000; 25-FOOT, ON TOWNE ave., alley, corner, 12-ft. alley, alongside 7-room house, 100 ft. south of Fifth st. You can't beat it; owner now here. Address Z, box 94, TIMES OFFICE.

FOR SALE—SOUTH GRAND AVE., NEAR Second st. Apartment site, double frontage, $18,000. Will consider residence up to $12,000. HILDESHEIM & SCHILLER, 408-9 Delta Bldg.

FOR SALE— Business Property.

FOR SALE—

A BEAUTIFUL APARTMENT SITE.
FOR $2500.
FOR $2500.

ON ALVARADO TERRACE.
ON ALVARADO TERRACE.

LOT 50x150 TO PAVED ALLEY.

This magnificent site is on the west side of Alvarado Terrace and faces to the east and south. It is unrestricted and situated in the midst of beautiful homes, costing from $15,000 to $25,000. There is no finer site in the city for a first-class apartment house. Adjoining properties are all held at $50,000 a lot. The price which we can quote for a short time, only $5500, makes this lot absolutely the cheapest and best buy in the entire Westlake district.

Call and see E. F. KOSTER, with
W. I. HOLLINGSWORTH & CO.,
609 South Hill.
Home 10777. Sole Agents. Main 6765.

FOR SALE—

GRAND AVENUE.
DOUBLE FRONTAGE.

A 45-FOOT LOT THAT IN LOCATION AND PRICE CANNOT BE SURPASSED FOR AN APARTMENT HOUSE, AT MODERATE OUTLAY; SMALL AMOUNT OF TRADE CONSIDERED.

PRICE $14,000.
MR. QUINAN,
MINES & FARISH,
353 S. HILL ST.
MEMBERS L. A. REALTY BOARD.

FOR SALE—

A RARE BARGAIN.

BUSINESS LOT.

WEST PICO STREET.
WEST PICO STREET.

FOR $4750.
TERMS TO SUIT.
STORES ALL AROUND.
LOT 40x126½.
DON'T DELAY IF YOU WANT A REAL BARGAIN.
See
E. F. KOSTER, with
W. I. HOLLINGSWORTH & CO.,
609 South Hill.
10777. Sole Agents. Main 6765.

FOR SALE—

AN EXCELLENT BARGAIN IN

FACTORY SITE.

Corner lot on North Main st.; A1 location; close to siding. Price reduced $2000 below value to raise money.

SEE MR. PRICE,
CUNNINGHAM REALTY COMPANY,
714 Central Bldg., 6th and Main sts.
60193. Bdwy. 1982.

FOR SALE—
15 per cent. income.
RENT $3020 PER YEAR.
Price $6750.
MORTGAGE $2000.
CASH REQUIRED $3750.

Here is a great income for small investment. Call early if you want it. 702 SOUTH SPRING, room 220. Broadway 2228; A2246.

FOR SALE — $3750, ON ELEVENTH ST., near Figueroa, nice cottage, $500 cash, balance monthly. WOOD-TATUM CO., 610-12 Laughlin Bldg. A2522; Main 2522.

FOR SALE—GOOD BUSINESS CORNER ON Moneta near Manchester, cheap. Address K, box 241, TIMES BRANCH OFFICE.

FOR SALE— Real Estate, Miscellaneous.

FOR SALE—

$350,000—For subdivision, school or college, 20 acres southwest, high and sightly location, fine level land. Most desirable for some fine school or college or for subdivision into large residence lots under good restrictions. Splendid investment as the property can now be bought for $950 per acre. $1500 to $2000 per acre will soon reach this locality. To see is to buy, if you are looking for acreage.

See MR. KINNEY, with JOSEPH BALL CO., Income Securities and Realty, 120 West Fourth street, ground floor.

FOR SALE—THERE'S A SOUND REASON why a certain piece of land should be worth in much less than one year, fully 10 times what it will cost today, which is $4000. You can help buy it with any sum from $25 up. Call, write or phone for the interesting particulars. JOSEPH BALL COMPANY, 120 W. Fourth st. Phones 10545; Main 2279. Members L. A. Stock Exchange.

FOR SALE— Acreage for Subdivision.

ONLY BARGAINS.
Absolutely Nothing Else.
Acreage for Subdivision.
Acreage for Orange, Lemon or Walnut Planting.
Be Sure to Call and Compare Our Prices before You Buy.
JOSEPH BALL COMPANY,
Income Securities and Realty,
120 WEST FOURTH STREET,
Ground Floor.

ACREAGE FOR SUBDIVISION IN CITY, CLOSE TO UNIVERSITY CAR, IN SOUTHWEST. WHOLESALE COST $385, EACH LOT. RETAIL FOR $900 AND $1000 EACH. PROFIT $50,000. THIS IS THE BEST BUY IN CITY. Call
702 S. SPRING, Room 220.
Broadway 2228. A2246.

FOR SALE—
10 to 20 Acres
On Vermont ave. 3 car lines; cheap; big money maker.
Address Y, box 79, TIMES OFFICE.

FOR SALE—1280 ACRES, FROSTLESS ORange land; there's no finer outdoors; elevation, soil and protection perfect. Only $45 per acre; lands near selling for $200. STACY, 304 Fay Bldg.

GO SEE J. R. BLAINE & SON, IF YOU have good bargains in acreage from 1 to 1000; they will take it up with you at once. J. R. BLAINE & SON, 204 Mercantile Place.

FOR SALE— Suburban Property.

Glendale.

FOR SALE—FOOTHILL ACRES.
Glendale—Glorietta foothill acres in Monte Vista Valley, 2½ miles from center of city—elevation 1500 feet above sea level. Only $300 per acre, including water. Ask for CLARK or NEWBERN, with WESTERRN EMPIRE COMPANY, 100 Chamber of Commerce Bldg., Los Angeles, Cal.

Glendora.

FOR SALE—OR EXCHANGE—
5 fine lots, all in nursery, 1000 Valencias, 2000 Washington navels and 1000 Eureka lemon buds; also 6000 small trees ready to bud this fall, and a seed bed with about 2000 trees; price $4000. Address MR. E. ZINN, Glendora, Calif.

HOLLYWOOD— For Sale, Exchange or Rent.

FOR SALE — HOLLYWOOD PROPERTY only. We live there and know values. Call for free maps and folders. C. M. LIPPINCOTT & CO., 611 Fay Bldg., Los Angeles. F6786, Broadway 633. Hollywood Branch Office opposite De Longpre's (east.)

FOR SALE — $800; SPLENDID NORTH front corner lot, 50x165; must be sold this week; 1 block from Western ave. car line. HOME TEL. 51290.

FOR SALE— Beach Property.

FOR SALE—HERE IS A SNAP IN BEACH property; I have 7 acres, located in Hermosa Beach, at $7000; fine ocean view from all of it; gentle slope, fronting on 3 streets; ready for subdivision, or will make a good investment; there is no better buy in beach property. J. H. GURMAN, 504 Mason Bldg. F2220.

FOR SALE—
One acre inside of city limits of Long Beach with seven-room house and chicken yards for $3500. Good terms. This is a bargain.
O. C. MITCHELL, 225 E. First, Long Beach, or 431 H. W. HELLMAN BLDG., Los Angeles.

FOR SALE—SPECIAL. WE HANDLE EXchanges exclusively, but have a special bargain in a fine lot at Venice, $450.
REALTY EXCHANGE CO.,
209 Story Building.

FOR SALE—OR EXCHANGE—A NO. 1 store building in a thriving beach town. Excellent opportunity for some one to start business, $17,500.
REALTY EXCHANGE CO.,
209 Story Building.

Santa Monica.

FOR SALE—CLOSE IN ON SECOND ST., 8-room house, lot 50x130. Price $6000, terms. T. L. KERR, 214 Frost Bldg.

San Pedro.

FOR SALE—
Now is the time to buy real estate at Point Firmin (San Pedro) the Lake Tahoe of Southern California for residences.
Buy lots and blocks on easy terms, overlooking Los Angeles deep sea harbor, where the United States Government has spent millions for improvements and where Los Angeles City has voted harbor bonds of $3,500,000 more for building wharfs and a brand new municipal railroad from Los Angeles to San Pedro.
Buy now as real estate is bound to advance. Terms one-fifth cash, one-fifth every six months.
COOPER-CULLER COMPANY,
Cor. 3rd and Spring. 202 Lankershim Bldg.
Main 4162.
or
J. A. WELDT,
Bank of San Pedro,
San Pedro, Calif.

Venice.

FOR SALE—AT OCEAN PARK HEIGHTS: half acre on corner paved street, cement curb and walk, modern residences both sides magnificent view, ocean and Catalina Island; fine water and soil; price of adjoining half acres, $1350; will take $1

FOR SALE
Orange, Lemon and Walnut Groves.

FOR SALE—

LA SIERRA HEIGHTS.

LEMON AND ORANGE LANDS.

$300 PER ACRE.

IF YOU WANT
A PROFIT
ON WHAT YOU BUY—
BUY WHERE OTHERS BUY
THAT ARE MAKING
IMPROVEMENTS.

The improvements that are now being made and that are arranged for the next few months will advance values at LA SIERRA HEIGHTS 25 per cent.

WHY DON'T YOU MAKE THIS ADVANCE? NOW is the time to buy and plant a WINTER crop of POTATOES. YOU CAN MAKE A YEARLY PAYMENT FROM ONE CROP.

This in connection with our ALFALFA proposition OPENS THE WAY FOR EVERY MAN WITH THE PROPER ENERGY TO OWN A LEMON OR AN ORANGE GROVE HOME. FREE FOLDER. TERMS EASY.

G. H. MacGINNIS,
Sales Manager,
Orange and Lemon Dept.,
JANSS INVESTMENT COMPANY,
225 Pacific Electric Bldg.,
Sixth and Main sts.
Phones Home 10345; Bdway. 5468.

On or about September 1 we move to ground floor, 611-613 S. Hill st.

FOR SALE—
ORANGE GROVES
FOR THE CITY MAN.

Are you a city man with a longing for a ranch? Have you an ambition for a healthy grove, loaded with oranges or lemons and bringing you a steady, yearly income that makes you independent? There are thousands like you; thousands who realize that an orange grove is the one great safe thing, provided it is properly located. Some of these people, these ambitious and far sighted men and women, have settled on Orange Vista as their ultimate choice, as the one best buy. Others are about to buy there also, and you will follow suit if you inspect the lands. Everything is right for oranges and lemons; the climate, the soil, the water conditions, the elevation. South of Riverside, in a thriving district. Every acre you buy will double in value. The price is only $300 an acre, and terms $5 cash and $5 monthly per acre. Arrange with me, if you like, to set out your grove for you and bring it into bearing. Full details, descriptive booklet, and soil samples at my office. Come at once.

EMIL FIRTH,
319 W. 4th st., bet. Bdwy. and Hill.
"You're Safe at Firth's."
Home A3186. Main 2543.
We will move on or about August 19 to 346 S. Broadway.

FOR SALE—
ONLY BARGAINS.
Absolutely Nothing Else.
Acreage In and around Los Angeles and
Orange, Lemon and Walnut Groves. Get our list before you buy and compare our prices.

JOSEPH BALL COMPANY,
Income Securities
and
Realty,
120 WEST 4TH STREET.
Ground Floor. Main 3279.

FOR SALE—
10-ACRE
ORANGE GROVE.

In the famous Placentia district. About half in full bearing trees, balance in 1-year-old Valencias. Anaheim Union water stock for irrigation. In first-class condition. Price $1,000. Adjoining groves held at $1500 to $2000 per acre.

JACOB STERN,
404 Pacific Electric Bldg.

FOR SALE—
20 acres Valencias.
$22,500.

This fine twenty-acre grove is at Covina, near electric line, fine view; good water right, good barn, house of little value. Trees are three years old, strong and healthy. These fine live oaks on property. This is positively the best buy in this section. See MR. CAIN,
LAWRENCE B. BURCK CO.,
Main 960. 141 S. Spring st. 10685.

FOR SALE—
ARLINGTON HEIGHTS,
RIVERSIDE.
8-ACRE FULL BEARING ORANGE GROVE IN THE FINEST PART OF ARLINGTON HEIGHTS. TREES ARE 14 YEARS OLD; FROSTLESS DISTRICT; HAS A FULL CROP ON THE TREES NOW (ABOUT 2500 BOXES). OWNER IS A NON-RESIDENT AND WILL SELL AT THIS BARGAIN PRICE OF $17,000; $9000 CASH, BALANCE MORTGAGE.
SEE MR. EDWARDS, WITH
MINES & FARISH.
353 S. HILL.

FOR SALE—
20 acres Valencias.

I have a splendid proposition to offer in an unusual grove, near Monrovia; a fine producer. Call and see me any day between 11 and 12 o'clock.

H. J. EVANS,
702 Union Trust Bldg.

FOR SALE—Poultry Ranches.

FOR SALE — BEAUTIFUL SAN GABRIEL VALLEY, 1 to 10 acres; poultry and orange ranches, improved and unimproved, on electric car line; abundance of water. Small payment down, balance to suit purchaser. Call and see us at our office, 1015 Security Bldg., 239 S. Spring st.

HOTELS—ROOMING-HOUSES—
For Sale, Lease, Exchange, Wanted.

FOR SALE — MODERN HOTEL; FINE brick building, high class furnishings, steam heat, H. & C. per room; price $12,000; on terms. WILSON & FOX, 328 Story Bldg.

FOR EXCHANGE — GOOD LOTS; 50x150, 5-cent car line; clear; $250 each, for what have you? Prefer rooming house. 125 TEMPLE, Home A6284.

FOR EXCHANGE—LOTS AND SOME CASH for rooming or apartment house; give particulars and phone number. Address A, box 27, TIMES OFFICE.

FOR SALE—ONE 42-ROOM TRANSIENT house; price $2250; mortgage $1425 payable $25 a month, 7 per cent interest; rent $150 a month. Phone MAIN 6324.

FOR SALE—ONE 17-ROOM ROOMING-house; price $1000; mortgage $220; rent $65 a month. Phone MAIN 6324.

FOR SALE — SHERMAN HOTEL; 35 rooms; well rented; cheap; full. Call 9B for 2 days. Phone HOLLYWOOD 1888.

HOTELS—ROOMING-HOUSES—
For Sale, Lease, Exchange, Wanted.

FOR SALE—

LOS ANGELES HOTEL BROKERAGE CO.,
616 WRIGHT & CALLENDER BLDG.
A4797. BROADWAY 2351.

HOTELS:

60 rooms, downtown, modern, over 20 private baths, expenses $650 per month, receipts $1100 up, new lease at less than $7; figure up profits, then call at our office. Cash only.

115-room, two-room suites, established, elevator, long lease, does first rate business the year round. Rental a feature. Cash and trade. See this one if interested in a hundred-room house.

65 rooms, walking distance, high grade appointments. Owner will build 60-room annex which present demand for suites necessitates. Exclusive, call at office.

53 rooms, corner, Westlake district. Unusually attractive. Will earn $3400 a year; $3500 cash handles.

37 rooms, clear $100 a month; rent $4.50 per room, walking distance, 4 years' lease, $1500 down.

120 rooms, strictly modern, big percentage private baths, long lease; fine income, worth every dollar asked; will net 50 per cent. of selling price annually, owner not a hotel man. Price $11,000.

50 rooms, sub-rents reduce rental to $4 a room; first-rate shape; busy corner, clears $250 per month. Price $6000.

50 rooms, private baths, downtown. This is good for $3000 a year. Exclusive agents. Opportunity for live wire.

Large apartment-house hotel approaching completion. Will cost $25,000 to equip. Plans at office. Other apartment houses and hotels under construction. Will be ready for lucrative winter season.

WILL BUILD TO SUIT.

West Ninth, 75 to 100-room apartments, $6.75, corner.

Figueroa, near 7th, 100 rooms, apts., $7.50.

Eighth st., close in, 75-room house, $7.

West Seventh, corner, walking distance, Class "A" building, 100 rooms up, $8.

Hope st., north of Pico, 80 rooms, apartments, $6.50 only.

East 7th, 50 rooms, corner, steam, $6 offer.

Fremont, choice corner, brick building, $7.

Orange, adjoining Westlake, 80 to 100-room apartments, $6.50.

Westlake ave., corner, 75 rooms, modern, attractive, $7.

Two choice corners, fronting exclusive Westlake Park.

Grand ave., very close in, 2-story hotel, elevator, modern in every way, $7.50.

FOR SALE—OR EXCHANGE—
—$000 Propositions—
H. C. DECKER. H. C. DECKER.
H. C. DECKER. H. C. DECKER.

19 rooms, Fifth and Main, transient.....$1400
42 rooms, rent $125, payments.....$2000
31 rooms, apts., bargain, exchange.....$2000
36 rooms, close in, apts.....$3500
26 rooms, transient, Spring st.....$2500
42 rooms, apts., one-half cash, terms.....$2500
35 rooms, cheap rent, wants larger.....$3000
18 rooms, close, cheap rent.....$900
62 rooms, first-class, right in town.....$6500
120 rooms, good location, exchange.....$11,000
13 rooms, on the hill, bargain.....$650
Apartment-house, 65 rooms.....For exchange
70-room apartment-house, only.....$2500
96-room hotel, fireproof, exchange.....$6000
20 rooms, transient, rent only $70.....$1400
20 rms., trans., Main st., worth $2000, only $1300

TO BUY, SELL OR EXCHANGE ANY KIND OF PROPERTY ANYWHERE, SEE H. C. DECKER, 453½ S. BROADWAY, N.E. corner Fifth st. Main 457. F2328.

For sale—40-room apartment house, located west side; easy walking distance; modern throughout; some single rooms; cash $2000. Direct from the owner of real estate insures good lease and a good deal to the right party.

I am going to build the swellest 28-room apartment house ever erected in L. A., in the highest class location. It will cost $22,000. Do you want to lease it for a term of ten years? Plans in the office.

I also have for sale the swellest hotel in California. Dining-room, banquet and billiard-rooms. Liquor license if desired. Clears $1300 per month. Some good trade considered.

E. M. WHILTON, Hotel Broker,
421 Byrne Building.
F2891. Main 4271.

HOTEL, SEVENTH STREET.

110 rooms; class B; private bath with each room; fronting on three streets; will commence building at once if plans now out are not satisfactory, will make any reasonable change. We have them in our office; can walk to the location in 10 minutes. High and sightly. Call at our office regarding terms and conditions, as we are the exclusive agents.
LOS ANGELES HOTEL BROKERAGE CO.,
616 Wright & Callender Bldg.
A4797 and Broadway 2351.

FOR SALE—
TWO BEAUTIES.

$2850—40 rooms, downtown location; good furniture, all one floor; long lease; house always full; bears $200. BEAUTY.

$3500—50 rooms, apts., modern brick corner building, handsomely furnished, with oak, mahogany, cherry and birdseye maple, Axminster and Body Brussels rugs, disappearing beds; private baths, running hot and cold water; separate gas and electric meters. ALL KINDS OF EXCHANGES.
Phones, F4106.— D. H. LINGLE & CO.
Broadway 3679. 205 Story Bldg.

FOR SALE—FURNITURE AND LEASE OF best apartment house in town; choice location, west side, near Seventh st.; cheap rent in that excellent location; only $5.50 per room; large airy rooms, with private baths and all modern conveniences; beautifully furnished throughout, and in the pink of condition. A most attractive house and a splendid money maker year around. Price $4000; easy terms. DAVIS & RYDER, 453½ South Broadway, Room 43.

FOR SALE—
One of the best apartment houses in the city, located on West Seventh street close to Figueroa. Has 4-year lease, hot and cold running water, private telephones and private baths, steam heat, wall beds. Owner will make a good exchange, as she cannot handle same. See
AMBROSE L. HAMELL CO.,
Main 5567. 629 Story Bldg.

FOR SALE—
Absolutely must be sold, 40-room modern apartment house. Has 3½-year lease, very cheap rent. Located west side, walking distance. Owner has cut price $1000 for this week. Will take $1500 cash, balance easy terms.
AMBROSE L. HAMELL CO.,
Main 5567. 629 Story Bldg.

FOR SALE—FURNITURE AND LEASE OF best rooming hotel in Los Angeles; finest close-in location in the city; long lease; rent only $5.50 per room. This house is first-class in every respect; private baths, running hot and cold water, steam heat, etc. A fine money maker. Price reduced to $7000. Big bargain. See us for particulars. DAVIS & RYDER, 453½ S. Broadway, Room 43.

FOR SALE — ONE 29-ROOM ROOMING houses and 18-room rooming house. These two are bargains if taken at once. Anyone wanting to buy or sell real estate, call on the DAVIS-BOYER REALTY CO., 740 South Spring st. Phone Broadway 1400.

FOR SALE—AND LEASE—
40 rooms, apartment house, Westlake district; 20 apartments each with dressing room, large room and kitchen; low rent; long lease; building now; ready soon; security easy; high class neighborhood.
J. A. GRIFFITH,
408 Mason Bldg., Fourth and Broadway.

TO LEASE — FOR A TERM OF 4 YEARS, my apartment house of 46 rooms, completely furnished; 12 private baths, 20 outside rooms. Can be run as a hotel or apartments; rent $250 per month; only 3 blocks west from City Hall; water paid. Address K, box 215, TIMES BRANCH OFFICE.

WILL ERECT AND LEASE ON HILL ST. near 10th, 8-story concrete building, to contain 150 rooms, hotel, 10-year lease; low rent.
A. RUBENS,
408 Mason Bldg., Fourth and Broadway.

FOR SALE—
15 ROOMS.
15 ROOMS.

For lease, unfurnished, 15 rooms, west side; easy walking distance. All large light rooms; rental only $75 per month.

WANTED — GOOD ROOMING OR APARTment house; don't submit anything unless a big bargain; have cash to buy with. Address A, box 101, TIMES OFFICE.

WANTED—ROOMING HOUSE FROM 30 TO 40 rooms; have equity in cottage and clear lots; also 40 acres, fine fruit land (clear,) to exchange for same.
L. C. WOODS,
212 W. Third st., Room 204.

FOR SALE—15 ROOMS, ON OLIVE NEAR Second; just the place for man and wife; clears $50, over and above all expenses and gives you a rent free home; $725.
519 H. W. HELLMAN BLDG.

FOR SALE—ON SOUTH GRAND, 24 ROOMS, good furniture, cheap rent and an bargain for a few days; $1400; good terms.
519 H. W. HELLMAN BLDG.

FOR SALE—OR LEASE — APARTMENT-house of 21 rooms, unfurnished, good place, at Santa Ana. Call at 1646 ORANGE ST., or Phone 51825, city, forenoons.

FOR SALE—LEASE, COMPLETELY FURnished hotel, in one of the best towns in Imperial Valley. An excellent opportunity. BOX 98, Imperial, Cal.

FOR SALE—ROOMING-HOUSES, ALL SIZES and prices, city and country. See COAST BROKERAGE CO., 231½ S. Spring.

FOR SALE—HOTEL, EL MONTE, $2250 S. BROADWAY; 26 rooms; $3000 cash.

For sale: Price $1600; 22-room apartment house; some single rooms; good location; rental $75. This is a good buy.

WANTED — 20 TO 30-ROOM ROOMING house; must be good and clean, on west side; have $2000 cash and will assume.
GERMAIN & KINGMAN,
607 Trust and Savings Bldg.

HOTELS—ROOMING-HOUSES—
For Sale, Lease, Exchange, Wanted.

$250 CLEAR FOR MAN AND WIFE IN HOtel and rooming-house in the hustling city of San Pedro, 25 rooms, full year round, $900 month business and getting better; dining-room seating 50; 30 to 50 transient meals day; board and room, $6 week; five-year lease, $75 month; store building with lease, renting for $15; insurance policy included; price for quick sale, $2300, half cash, or will trade for lot or rooming-house in city; personal investigation welcomed. Address Y, box 75, TIMES OFFICE.

FOR SALE — HOTEL: THE FURNISHings brand new, never occupied; 220 rooms; central location. Rent $5.25 per room; 10-year lease; private elevator, hot and cold water; $14,400 worth of new furniture now being installed, which is clear. Price $14,400, actual cost of the furniture. Terms, half cash, balance in exchange, houses, lots, improved orange, lemon or alfalfa ranches or clear Eastern property. The owner must sell in 3 or 4 days. Address owner's agent, 514 LAUGHLIN BLDG. Tel. A1958, Main 8202.

FOR LEASE—NEW APARTMENT BLDG. 81-room, 2-room apartments; one of the most modern apartment houses in Los Angeles, with every convenience, down-to-date; absolutely one of the very finest locations in the city. Will entertain a reliable tenant. Address OO, box 15, TIMES OFFICE.

FOR SALE — 20 YEARS IN ROOMING-house business in Los Angeles, 800 houses listed, first-class salesman to show you; come in if you want a snap. H. L. MILLER & CO., 234 W. Sixth st.

WANTED—LARGE AND SMALL FURNISHed rooming and apartment houses for customers; some pay cash, some exchange real estate. See PHOENIX REALTY CO., 202 Grant Bldg.

FOR SALE—OR EXCHANGE—A MODERN 75-room apartment, clear, on Angel's Flight; long lease; part trade, part cash. Address Owner, C, box 88, TIMES OFFICE. No agent need answer.

FOR SALE—40-ROOM ROOMING HOUSE, nicely furnished, close-in, good location; must sell at once. Call 422 W. SECOND ST. Tel. A5698.

FOR EXCHANGE—
Business Property.

FOR EXCHANGE—
SIXTH NEAR WALL.

44 FEET, IMPROVED WITH GOOD BUILDING, UNDER LEASE AND WORTH EVERY DOLLAR ASKED.

OWNER WILL TAKE RESIDENCE IN WILSHIRE DISTRICT, OR GOOD ACREAGE UP TO $17,000 OR $18,000, MORTGAGE BACK FOR BALANCE.
PRICE $35,000.
MR. QUINAN,
MINES & FARISH,
353 S. HILL ST.,
MEMBERS L. A. REALTY BOARD.

FOR EXCHANGE—
GRAND AVE.

45 FEET, NOMINAL IMPROVEMENTS, IN FINE CONDITION; LEASED AND BRINGING IN NEARLY $100 PER MONTH YOU CAN AFFORD TO HOLD UNTIL ABLE TO BUILD.

OWNER WILL TAKE RESIDENCE OR LOTS TO HALF, MORTGAGE BACK FOR BALANCE.
PRICE $18,000.
MR. QUINAN,
MINES & FARISH,
353 S. HILL ST.
MEMBERS L. A. REALTY BOARD.

FOR EXCHANGE—CORNER BUSINESS LOT in Pasadena, size 100x130; price $40,000, clear; owner wants good orange or lemon grove or cheap vacant land within 50 miles of city; might put in some cash. FLOYD P. TURNER, with SNOWBALL-SULLIVAN CO., 167-169 E. Colorado st., Pasadena.

FOR EXCHANGE—LOT AND BUILDING near 6th and Figueroa, now used as rooming-house, value $40,000. Will take other property in Los Angeles as part pay, balance can run at 6 per cent. L. H. MITCHELL & SON, 408 Douglas Bldg. A1986; Main 5253.

FOR EXCHANGE—$15,000, FINE LOS ANgeles income property. Want good grove or alfalfa ranch. Give full details first letter. Owners only. Address Z, box 50, TIMES OFFICE.

FOR EXCHANGE—155x190, PARTLY IMproved, income $225 per month; want part exchange city or country. See owner, 402 STIMSON BLDG. Phones: A1645, Broadway 4175.

FOR EXCHANGE—
Houses.

FOR EXCHANGE—
$7000.

A very fine 8-room strictly modern house on a 60-foot lot; close to Pico and Fourth avenue. Want property in Anaheim, either house or lots.
GEO. A. CORTELYOU CO., 534-35 Bradbury Bldg.
Member L. A. Realty Board.

FOR EXCHANGE—
Want small ranch in exchange for modern 10-room residence, 50-foot lot; excellent location; price only $7200, mortgage $2700. Want small ranch near the city; would assume mortgage on same.
UMBSTEAD, ROBINSON & CO.,
O. T. Johnson Building.

FOR EXCHANGE — NORTH PASADENA bungalow, 6 rooms, large corner lot, $3500, clear.
Want good bungalow, west or southwest, not over $5000; will pay cash or assume difference. Owners only.
THEO. G. FITCH,
512 Trust and Savings Bldg.
A2188. 6th and Spring sts. Broadway 229.

FOR EXCHANGE—BEAUTIFUL NEW 2-story nine-room house at Brentwood Park. Lot 159x175. Double clean corner, cost probably $11,200, mortgage $4000. Will exchange the $7300 equity for a $6000 worth of clear city or country property. OWNER. Telephone Main 8373; A2673.

FOR EXCHANGE—HOUSE AND LOT.
SO. VERMONT AVE.
ON PAVED ST.
Will take automobile, $1500, with $1000 cash. Balance terms. Owner, Address Z, box 56, TIMES OFFICE.

FOR EXCHANGE—NEW AND UP-TO-DATE 6-room bungalow, southwest. Want lot south or southwest, to $900. See Owner, D. E. KILLIPS, 1522 West 55th. Phone 53689 after 6 p.m.

FOR EXCHANGE—WANTED, FIRST-CLASS home, $8000 to $10,000, clear of incumbrance, in exchange for bonds yielding 8 per cent. Give location and price in reply. Address Z, box 89, TIMES OFFICE.

FOR EXCHANGE—FIVE-ROOM MODERN, well-located cottage, on Annabelle Heights, $2500, mortgage $800. What have you for equity?
MAIN 128.

FOR EXCHANGE—NINE-ROOM 2-STORY residence, modern, $6500 cash value, mortgage $2200. Want chicken ranch, Glendale or Tropico. Will assume.
REALTY EXCHANGE CO.,
209 Story Bldg.

FOR EXCHANGE—$12,000, MORTGAGE $9000. MY BEAUTIFUL HOME.
160x150 best corner on South Main street. Want ranch for equity of $9000. BERT C. KROWN, with Mash & McMillan, 618 Citizens National Bank Bldg. F4587. Main 450.

FOR EXCHANGE—$2500, MORTGAGE $1250, modern 5-room bungalow in Highland Park. Will take clear lot, here or Ocean Park. W. N. HOLWAY, 6180 Pasadena ave. Phone East 52.

FOR EXCHANGE—HOUSE AND LOT.
SO. VERMONT AVE.
Want lot to $1000 with $1000 cash, balance terms. Owner. Address Z, box 57, TIMES OFFICE.

FOR EXCHANGE—ELEGANT HOME IN Pasadena, 9 large rooms, large grounds. Price $17,000. Want ranch near by. B. O. GARDNER, 621 Chamber of Commerce. Broadway 2587.

FOR EXCHANGE—FINE LOCATED 8-ROOM residence, value $8500; want acreage, house and lot, or for good paying business. Phones Main 4760. A5553. M. I. MACKAY.

FOR EXCHANGE—$1800 EQUITY IN $4500 new up-to-date 6-room bungalow. What have you? Address Z, box 5, TIMES OFFICE.

FOR EXCHANGE—WANTED, DETROIT INcome property, will trade 4 houses here, $4200, rented $54 month. Want $5000 Detroit income. 450 EAST AVENUE 28, city.

FOR EXCHANGE — HAVE EQUITY OF $12,000 in house and lot in East Oklahoma, $3500 mortgage; will exchange for rooming-house, lot or what have you. Address YY, box 215, TIMES BRANCH OFFICE.

FOR EXCHANGE—LIST YOUR PROPERTY for sale or exchange, with OTTO SANAKER, Homeseekers Building Corp., 732 Higgins Bldg. A5516. Broadway 38.

FOR EXCHANGE — HOUSE AND LOT, will exchange for carpenter and painting work. TREOSTI, 105 Court st.

FOR EXCHANGE—
Houses.

FOR EXCHANGE—
FINE 9-ROOM RESIDENCE, SOUTH WESTLAKE, HIGH GROUND, NEW, MODERN, THOROUGHLY ATTRACTIVE. WILL TAKE UNIMPROVED CITY FOR PART, BALANCE CASH OR MORTGAGE BACK. THIS IS AN OPPORTUNITY FOR SOME ONE WANTING A HOME.
MR. QUINAN,
MINES & FARISH,
353 S. HILL ST.
MEMBERS L. A. REALTY BOARD.

FOR EXCHANGE—
A BEAUTIFUL RESIDENCE, NEAR BERKELY SQUARE; 8 ROOMS; LOT 75x155; PRICE $12,000. WANT FARM LAND, NEAR LOS ANGELES.
SEE MR. KING,
MINES & FARISH,
353 S. HILL ST.
MEMBERS L. A. REALTY BOARD.

FOR EXCHANGE—
Lots.

FOR EXCHANGE—AN UNDIVIDED 1-12 INterest in a high-class subdivision on the Yenice Short Line; price $2500; for a modern 7 or 8-room house in the Wilshire district, up to $6000. O. M. NEWBY, 232 Wilcox Bldg. F4845.

FOR EXCHANGE — 20 FINE LOTS AT Newport Beach, well worth price asked for good residence, prefer clear. Phones F5452, Main 1472. 816 TRUST & SAVINGS BLDG. Sixth and Spring sts.

FOR EXCHANGE — 20 ACRES FRESNO county, choice unimproved, $1300, for lot west, southwest, facing north or east; clear for clear. WEST 4469.

FOR EXCHANGE—WANTED LONG BEACH lot to $1000 for equity in lot here. Call MAIN 3282, A1928.

FOR EXCHANGE—
Country Property.

FOR EXCHANGE—OR SALE—ONE OF THE best up-to-date grocery, fuel and feed stores in Northwest Los Angeles, doing fine business and catering to a first-class trade, business will approximately run to $35,000 the next year. This is a good buy; a clean, fresh stock in the best location in Los Angeles. The lease runs 2 years and includes storeroom, warerooms, lot, barn, sheds and 5-room cottage in rear, at $40 per month. I will consider a good stock ranch with tillable land, plenty of water or alfalfa ranch; must be good or nothing stirring, and not exceed $5000. Address OWNER, 1927 Alessandro street, Los Angeles. Phone Wilshire 2648.

FOR EXCHANGE—ONE OF THE FINEST 10-acre orange groves in the choice section of the Corona district, within 2 miles of the center of town, location beautiful, trees 11 years old, all Washington navels, in excellent condition, abundance of water, $15,000. Owner will consider a good residence in Los Angeles at from $7000 to $8000, balance mortgage, must be cash value. Phones F5452, Main 1472. 816 TRUST & SAVINGS BLDG., Sixth and Spring sts.

FOR EXCHANGE—

10-acre orange grove near Riverside, an excellent grove, 12 year old trees; price $12,000, mortgage $3000. Want house or flat building in Los Angeles. Will assume mortgage on flat building.
UMBSTEAD, ROBINSON & CO.,
O. T. Johnson Building.

FOR EXCHANGE—
320 acres, alfalfa land; adjoins large tract of 1000 acres, which is now being developed. Several hundred acres in the immediate vicinity now in alfalfa. Six good wells on the lands adjoining, prove that water is plentiful and cheap. Ready for development and subdivision. Price $85 per acre.
Will take part in clear income property, or will give reasonable terms.
W. E. PRESCO, Porterville, Cal.

FOR EXCHANGE— —OWNERS ONLY.
$25,000—165 acres solid to alfalfa, abundance of cheap water, prefers orange grove to value, owner here, bring in your propositions.
H. H. SCHMIDT INVESTMENT CO.,
210-12 Byrne Building.
A5751. Third and Broadway. Main 3545.
Member Los Angeles Realty Board.

FOR EXCHANGE—
30 ACRES IN ALFALFA; 9 MILES EAST OF LOS ANGELES, ON THE WHITTIER ROAD. PRICE $18,000. WANT HOME IN LOS ANGELES TO A BOUT $12,000. WILL TAKE MORTGAGE BACK FOR BALANCE.
SEE MR. KING,
MINES & FARISH,
353 S. HILL ST.
Members L. A. Realty Board.

FOR EXCHANGE—20 ACRES FINE ALfalfa and fruit land near electric line, $5500, clear; want city or Long Beach, improved preferred.
F. P. BLODGETT, 324 Consolidated Realty Bldg., Sixth and Hill sts.

FOR EXCHANGE—15 ACRES OF CHOICE land, worth $150 per acre at Riverside for rooming-house. Phone Main 6254.

FOR EXCHANGE—OR SALE — 160 ACRES, near Victorville, with 25 h.p. pumping plant, house, barn, etc.; $7500.
402 STIMSON BLDG., Third and Spring sts.
Phones, A1645. Broadway 4175.

FOR EXCHANGE—160-ACRE STOCK AND grain ranch, 4 miles west of Escondido. Price $15 per acre. For improved Los Angeles or San Diego, same value. Address CONRAD & COMPANY, Escondido, Cal.

FOR EXCHANGE—5 ACRES ALL FENCED for chickens, clear; want rooming house, same value, $2500. 519 H. W. HELLMAN BLDG.

FOR EXCHANGE—WANT GOOD APARTment house in exchange for one of the finest alfalfa ranches in this State. SINCLAIR & GREENLAW, 320 South Hill st.

FOR EXCHANGE — PRETTY LITTLE ranch home at West Gardena, price $4000; want S.W. clear, same value. NEW ENGLAND REALTY CO., 220 Lissner Bldg. F1782. Broadway 2053.

FOR EXCHANGE—57 ST OR 144 ACRES AT Newhall, $4000, $6000 or $10,000; want bungalow to $3000, cash and mortgage at 7 per cent. RHODES, A3301.

FOR EXCHANGE — A GOOD IRRIGATED Colorado ranch for vacant lots. OWNER, 204 Grant Bldg.

FOR EXCHANGE—
Eastern and Northern Real Estate

FOR EXCHANGE —10-ROOM MODERN home in high-class residence section, St. Louis, Mo., is finished in black walnut and has polished floors; all clear and cost over $12,000 to build. Will take $10,000; want high class bungalow.
GEO. W. CHANDLER, 1211 West Eleventh street.

FOR EXCHANGE—CHICAGO UNIMPROVED, clear, residence or apartment site, 86x153; Garfield park system, 20 minutes business center by elevated; lowest valuation $3000. Want Southern California, prefer Los Angeles, northwest hills, high, sightly. Address N, box 9, STATION E, Los Angeles.

FOR EXCHANGE—EXCELLENT 12-ROOM house in good Colorado town, rented for $45; price $12,000; mortgage $3000; want residence with one or more acres to same value; Tropico or Glendale. REALTY EXCHANGE CO., 209 Story Bldg.

FOR EXCHANGE—WILL TRADE 21-ROOM hotel in Conrad, Iowa, only hotel in town; price $8000, clear; want acreage or cottages here; will add $4000 cash. BRINKMAN & RYAN, 507 Trust and Savings Bldg.

FOR EXCHANGE — LOTS, 5c FARE, around New York, for any around Los Angeles. Address A, box 702, TIMES OFFICE.

FOR EXCHANGE—140 ACRES NEAR SYRacuse, Kansas, unimproved; $4200, mortgage $1000; want house or chicken ranch; will assume. PHONE F3648.

FOR EXCHANGE—
I make a specialty of exchanging real estate, particularly California for eastern.
Member L. A. C. W. CONWAY,
Realty Board. 204-8 Bradbury Bldg.

FOR EXCHANGE—SIX LOTS, AT LEONIA, New Jersey, just west of Palisades, on Hudson River; $6000. Want acreage towards ocean. WALTER, Center and Speedway, Venice.

FOR EXCHANGE—
North Dakota improved land for L. A. apartment house or good real estate. WILSHIRE 883.

FOR EXCHANGE—TWO BUSINESS LOTS, value $2000, for Southern California; these lots are clear, make offer. KING & CO., 310 L. W. Hellman Bldg. A4863.

FOR EXCHANGE — ADVANTAGEOUS, best Kansas City suburban; want Los Angeles or suburban, $75,000 actual. SCHUMAN, 1663 W. 25th st. 73057.

FOR EXCHANGE—WANT PROPERTY IN or near New York in exchange for property here; will add some cash. See J. GOLD, 311 Currier Bldg. A6835.

FOR EXCHANGE—
Real Estate, Miscellaneous.

FOR EXCHANGE—I WANT YOUR PROPerty for exchange or sale, can match anything. J. A. CRAIG, 313 H. W. Hellman.

FOR EXCHANGE—BEN WHITE WILL EXchange your property, 204 BRYSON BLDG. 2nd and Spring. Member L.A.R.B.

FOR EXCHANGE—SEE KOOP ABOUT EXchanging your property. 328 H. W. HELLMAN.

FOR EXCHANGE—
Real Estate, Miscellaneous.

FOR EXCHANGE—$9600; 160 ACRES, SAN Joaquin Valley; want city improved.

$8500—2 bungalows in Los Angeles and 2 lots, Casa Verdugo, want ranch.

$6500—5 acres, improved walnut ranch; want home in city.

$6500—10 acres, improved, full water stock; at Azusa; want clear lot, city or near by.

$4000—City improved; want ranch in Oregon.

$4500—10-room residence, Hollywood, want ranch or cheaper houses.

$5000—400 acres, Escondido, want home in city.

$3500—3 acres, improved, on car line, and choice corner lot; Vermont Square; want bungalow to same value.
R. G. KEENE CO., 503 Bryson Block. A2874.

FOR EXCHANGE—
WANT ORANGE GROVE IN GOOD DISTRICT.

CLOSE IN LOT ON W. NINTH ST., $20,000, AND 3 BEAUTIFUL BUNGALOWS IN A SPLENDID PART OF THE CITY; LOTS ALL 50x150; PRICE $17,000 (ALL THE ABOVE CLEAR.) WANT GOOD ORANGE GROVE; IF NOT FIRST-CLASS, DON'T SUMBIT.

SEE MR. KING,
MINES & FARISH,
353 S. HILL ST.
MEMBERS L. A. REALTY BOARD.

FOR EXCHANGE—WANTED IN EXchange for first-class bonds and stock; house furnished or unfurnished, lots or acreage; these first mortgages 6 per cent, gold bonds carry an equal amount of dividend paying stock and bonds are selling at par. Might accept grove or land for subdivision. KINSEY & RIDEOUT, 262 Wilcox Bldg.

FOR EXCHANGE—$3500, 2 MODERN BUNgalows and 2 lots. Want ranch.
$6500, 5 acres; close-in, highly improved, large walnut trees. Free water. Want city.
$3000, 160 acres, San Joaquin Valley, close to R. R. and station. Want improved city.
R. G. KEENE CO., 503 Bryson Building. A2874.

FOR EXCHANGE—20-ROOM HOTEL $8000, a money earner, want city property. 5 acres, Inglewood, want cottage for $3250 equity $1300 equity 8-room cottage, want fine diamond, what have you? $75,000, 7500 acres alfalfa, fruit and stock ranch; want cash and city property. STEWART CO., 426-8 Mason Bldg.

FOR EXCHANGE—ANY REAL ESTATE, anywhere. Give me your realty of whatever kind, wherever located for quick results. W. T. KILGROVE, 615 O. T. Johnson Bldg.

FOR EXCHANGE—TWO 6-ROOM FLATS, close in, price $14,000; want alfalfa ranch, equal value, or will assume. COMTE & STOUFFER, 107 S. Broadway. Main 8235. 15046.

FOR EXCHANGE — IF YOU HAVE ANYthing to exchange list it with us; we handle exchanges only. REALTY EXCHANGE CO., 209 Story Bldg.

FOR EXCHANGE—I WANT A LARGE LOT Beverly Hills or Hollywood, and some cash, in exchange for a very desirable home in Los Angeles. MRS. WRIGHT, 321 W. Third st., room 229.

FOR EXCHANGE—"BAILEY TRADES." Every man to his business.
40244. 502 S. Hill st. M. 1451.
ARTHUR H. BAILEY.

FOR EXCHANGE — FOR QUICK EXchange list your property with us. LIBERTY LAND CO., 204 Henne Bldg. F6654.

FOR EXCHANGE — REAL ESTATE. SEE W. L. ARMITAGE, 303 Bryson Bldg.

BUSINESS INVESTMENTS—

WANTED—
IRRIGATION.

Some of the time and money of a man of high standing and wide acquaintance in or around Los Angeles to directly or indirectly assist in handling townsite and big acreage alfalfa land under a large irrigation system now under way in Northern California. There will be big returns to the right man and while it is necessary that he becomes affiliated with the parent company as a stockholder, his influence will be more considered than the amount of his investment. Address R, box 80, TIMES OFFICE.

FOR SALE — HOTEL: THE FURNISHings brand new; never occupied; 220 rooms; central location. Rent $5.25 per room; 10-year lease; private elevator, hot and cold water; $14,400 worth of new furniture now being installed, which is clear. Price $14,400, actual cost of the furniture. Terms, half cash, balance in exchange, houses, lots, improved orange, lemon or alfalfa ranches or clear Eastern property. The owner must sell in 3 or 4 days. Address owner's agent, 514 LAUGHLIN BLDG. Tel. A1958, Main 8202.

WANTED — SMALL CAPITAL TO HELP finish two wells in drilling; large acreage; proven ground; fully equipped, easily examined; just entering sands; in very light oil. Big inducements offered. P.P., box 52, TIMES OFFICE.

WANTED—SERVICES OF MAN WHO HAS been successful in stock selling in Los Angeles and vicinity; have small block choice stock. Address for interview, room 142, HOTEL WESTMINSTER.

YOUNG BUSINESS MAN WHO CAN INvest some cash will consider proposition; good manager or salesman. Address Hustler, T, box 88, TIMES OFFICE.

FOR SALE—$15,000 BUYS LOCAL BUSIness, lucrative income, investment secured. Fine opportunity. Call at 514 LISSNER BLDG.

LET ME SHOW YOU HOW YOU CAN PUT $500 up in modern factory and draw six per cent. monthly income. Call 625 SECURITY BLDG. Phone F1440.

BUSINESS CHANCES—
For Sale.

FOR SALE—BLACKSMITH SHOP, WELL equipped for business, 2 fires, shoeing stocks, good location, no competition; strictly cash, $1000 takes shop, tools, 2-room house and equity in three lots. Address O, box 204, TIMES BRANCH OFFICE.

IF YOU ARE THINKING OF BUYING A meat market or combination grocery and market and want reliable information about those that are a paying investment, call on J. W. DUNLOP, Secretary Retail Meat Dealers' Association, 396 S. Los Angeles st. Forenoons only.

MAN WITH $1500 CAN GET ACTIVE INterest in control of big manufacturing business that will pay over $50000 year, besides good salary; no competition; very best of references. Squarest and best proposition in the city. Address Z, box 85, TIMES OFFICE.

$3500 INVESTMENT WILL BE GUARANteed against loss by real estate security, valued $10,000; extraordinary opportunity and interest open, $2500, gaining $20,000; investigate. Address Y, box 14, TIMES OFFICE.

A WHOLESALE MANUFACTURING STOCK company, with headquarters in the best block on Broadway, has use for $3000 to $5000 more capital. No finer business possibility on the Coast today. References. Address Y, box 51, TIMES OFFICE.

FOR SALE—GROCERY; EXCELLENT CASH business; rent $20, including water; invoice stock and

Classified Liners.

BUSINESS CHANCES—
For Sale.

FOR SALE—NICE, CLEAN STOCK OF GROceries; invoice about $12501 good business proposition; will consider good lot in part payment. 1789 W. JEFFERSON ST.

FOR SALE—CRESTONE APTS., TWELVE 2 and 3-room apts., private baths; rugs and furniture in fine condition. 638 W. FIRST ST.

FOR SALE — WELL ESTABLISHED cleaning and dyeing place, close to Los Angeles. Bargain. Address O, box 202, TIMES BRANCH OFFICE.

FOR SALE — HARDWARE, PLUMBING, general repairing, doing good business, same location for 5 years; $500 cash or terms. Telephone WEST 1592.

BUSINESS CHANCES—
Wanted and Miscellaneous.

WANTED—TO BUY GARAGE AND MAchine shop in good Southern California town. Give full particulars in letter. Address Z, box 7, TIMES OFFICE.

WANTED—TO BUY PART INTEREST IN blacksmith shop, or rent. Address N, box 7, TIMES OFFICE.

WANTED—GOOD CASH GROCERY FOR corner lot and cash. J. F. CROCKETT, 1620 W. 35TH ST.

SWAPS—
All Sorts, Big and Little.

FOR EXCHANGE—WOULD EXCHANGE $1500 of new beautiful furniture, consisting of enough for from 7 to 9 rooms. Mission, birds'eye, leather, fumed oak, etc. Includes a cabinet, grand mahogany Schumann; for cheap lots or acreage, in or near Los Angeles. Would add small amount of cash. Address Y, box 49, TIMES OFFICE.

FOR EXCHANGE — I HAVE $10,000 worth industrial stock in dividend-paying company, paying 10 per cent. per annum now, and will increase; want to exchange for a home (all or part.) property must be clear. Address Y, box 65, TIMES OFFICE.

FOR EXCHANGE—I HAVE FOUR HIGHclass large oil paintings by famous European artists which represents $2500 in value. This is a bona-fide price. Will give good trade on real estate. Address A, box 104, TIMES OFFICE.

FOR EXCHANGE—$850 EQUITY IN 6-ROOM bungalow, hardwood floors, beamed ceiling. Price $2800; will take $200 cash and piano or mission furniture. The $2000 can be paid monthly. Make offer. BRINKMAN, 507 Trust & Savings.

FOR EXCHANGE — SWELL HOUSE, 6 rooms, gas, electricity, lawn, large lot, close to school and cars, take N. Broadway car. $25 N. EASTLAKE AVE. No dealers.

FOR EXCHANGE—WAVERLY ELECTRIC automobile, new batteries, for lot of first-class furniture; or put in with clear lots for equity in house. 702 O. T. JOHNSON BLDG. A2780.

FOR EXCHANGE—6-ROOM MODERN BUNgalow, and lot, 65-foot frontage, for automobile, runabout preferred. Easy terms. EAST 1340.

FOR EXCHANGE — SCHOLARSHIP. Brownsberger School, value $45. What have you? PHONE 29053.

MONEY TO LOAN—
Real Estate and Improvements.

MONEY TO LOAN—
WRIGHT & CALLENDER CO.,
5 Per Cent. to 6 Per Cent.
On Business, Residence and Ranch Property.
Your application will receive our prompt attention.
Apply to MR. WILLIAM, Loan Dept.,
403 South Hill st.
Phones, 10745. Main 8340.

MONEY TO LOAN—
On Improved Los Angeles property, any amount, at 6 and 7 per cent., will divide $150,000 on improved ranches at 7 and 8 per cent.; we specialize on California ranch loans; we have known the country and know values since 1883.
C. S. PHILLIPS CO.,
Bdwy. 2902. 407 Delta Bldg. A3177.

MONEY TO LOAN — WILL DISCOUNT first mortgages. NO UNNECESSARY DELAY. Bring your legal papers. Will also make BUILDING LOANS. Rates reasonable.
ANDREW M. BROWN,
225 Story Bldg.
Formerly Cashier American National Bank. Reference, Citizens' National Bank.

WE MAKE A SPECIALTY OF SHORT time loans on real estate, first or second mortgage, $25 to $1000. Also loan on or will buy mortgages, trust deeds and contracts. Money ready at once; no brokerage fees. SECCOMBE, 604 American Bank Bldg., corner Second and Spring. F6585, Main 3614.

TO LOAN—$100,000 ANY PART THEREOF. FORTUNE FAVORS THE ALERT.
A 55 PER CENT. AND 60 PER CENT. LOAN AT 6, 7, 8 PER CENT.
THAT A FAIR VALUATION, NOT A LOW BANKS VALUATION. SEE JACK REED, 205 O. T. JOHNSON BLDG.
10723. —PHONES— BDWAY. 5023.

MONEY TO LOAN—$2000, $5000, $25,000—Will split.
A. R. EARNEST & CO., MORTGAGE BROKERS,
321 H. W. Hellman Bldg. A8757; Main 8553.

WE HAVE $22,000 TRUST DEEDS FOR purchase of trust deeds. Will pass on same at once.
CHANDLER, GORE & CO.,
503-5 Bradbury Bldg.
F7121. M. 2715.

THE SQUARE-DEAL LOAN OFFICE LOANS more money, charges less interest, on diamonds, jewelry, guns, pistols, cameras, old gold and silver bought; courteous treatment; strictly confidential. 225 S. Main, door south John's grocery.

PRIVATE MONEY, 6 AND 7 PER CENT., NO DELAY, ON CITY OR COUNTRI PROPERTY; STRAIGHT BUILDING LOANS. LOCKHART & SON, 731 H. W. HELLMAN BLDG. MAIN 4235. A6776.

TO LOAN—
We have clients with money for city or ranch loans who desire to operate through us. OIL AND METALS BANK & TRUST CO., Real Estate Loan Department.
321 W. 3rd st. Main 525, 10525.

TO LOAN — NON-RESIDENT CLIENT REquests us to place $100,000 or less at low rate on city business property. OIL & METALS BANK & TRUST CO., Real Estate Loan Department, 321 W. Third st. Main 525; 10525.

MONEY LOANED ON REAL ESTATE mortgage security, contracts for sale of real estate, mortgages and trust deeds purchased. CHARLES LANTZ, Attorney, 408 Bullard Block.

MONEY TO LOAN—
We have money on hand to loan on first mortgage real estate security.
DAVID BARRY & CO.,
715-719 Union Trust Bldg.
Ask for MR. McGREGOR, Mgr. Loan Dept.

QUICK SHORT LOANS ON REAL ESTATE, $50 to $1000; first or second mortgage; money same day; no brokerage fee; low rates. H. M. CORLETTE, 201 Security Bldg., 510 S. Spring. F7154; Main 6662.

TO LOAN—WE CAN FURNISH YOU WITH any amount needed and will loan to fifty per cent. of reasonable valuation. Rate seven per cent. We have money waiting. Prompt attention given. CHAS. C. PORTER, 208 O. T. Johnson Bldg. F4204.

MONEY TALKS, WE HAVE THE MONEY, long or short loans; first or second mortgages; trust deeds and contracts bought and sold. MURPHY-JOHNSON CO., 324 Story Bldg. A5900. Broadway 5945.

TO LOAN—
I PURCHASE
installment contracts that represent a first lien on real estate. Give full particulars. Address M, box 238, TIMES BRANCH OFFICE.

MONEY TO LOAN—I HAVE $3000, OR ANY part of same to loan at 7 per cent.
R. H. BLUMENTHAL,
402 Stimson Bldg.

TO LOAN—WE HAVE MONEY TO LOAN in sums to suit, at 6 and 7 per cent., net.
E. R. VAN HORNE & CO.,
A2149, Main 962. 508-9 Grant Bldg.

MONEY TO LOAN AT LOW RATES.
On definite contract installment payments. For building or on improved property. STATE MUTUAL B. & L. ASSN., 225 S. Spring st.

$25 TO $100 ON WATTS OR OTHER CHEAP lots; money same day; low rates. CLARK & CO., 201 Security Bldg.

$200 TO $250,000 TO LOAN ON REAL ESTate and other good securities at current rates. McCONNELL & IRVINE, 211-12 Douglas Bldg. Established 1886.

$20 TO LOAN—$200, $300, $500, $1000, $2000, $3000 and up; city and country; current rates; no delay. RAMEY BROS., 327 Story Bldg. F3232, Main 9356.

MONEY TO LOAN WITHOUT COMMISsion, $2500, $2000, $1500, $1000; 7 PER cent. Address Z, box 10, TIMES OFFICE.

$1750 TO LOAN BY PRIVATE PERSON, on improved real estate, 8 per cent., no commission. MR. HAWORTH, 2642 S. Vermont ave.

$30,000 TO LOAN ON CITY IMPROVED AT 7 per cent. HARRY ANDREWS & CO., Union Trust Bldg.

MONEY TO LOAN ON CITY OR RANCH property; also building loans, any amount. P. O. b. 241, Station C, L. A. Cal.

MONEY TO LOAN—WE MAKE VERY LIBeral and quick loans on good security, at lowest rates; plenty money. F. M. STRUBE, 433 Bumiller Bldg., 439 S. Broadway.

FARNSWORTH BROS. MAKE LOANS ON real estate; building loans a specialty. 224

MONEY TO LOAN—
Real Estate and Improvements.

THE JOHN M. C. MARBLE COMPANY, Inc., stands for reliability and safety in making mortgage loans. Capital $500,000 paid in to loan on real estate in Los Angeles and vicinity. No commission. Papers drawn free. Prompt action and attention given applications.
Room 4 H. W. HELLMAN BLDG.
A6897. Main 592.

MONEY TO LOAN—
$10,500 at 7.
$18,000 at 7.
$8000 at 7.
$4500 at 7.
$4000 at 7.
$1500 at 8.
$1250 at 8.
$1000 at 8.
We will close up any good loan same day application is received. Will split larger amounts.
CHANDLER, GORE & CO.,
Bond and Mortgage Brokers,
502-4-5 Bradbury Bldg.
Home F7121. Main 2715.

$1,000,000 TO LOAN ON REAL ESTATE—
5 to 7 per cent. net, interest.
No appraisement fees.
No delays, no red tape. Any sum desired.
Large and small city loans a specialty.
Southwest residence loans sought.
Improved ranch loans solicited.
Cash for mortgages and deeds of trust.
WE MAKE STRAIGHT BUILDING LOANS.
5 to 6 per cent., on A-1 business property.
7 per cent. on A-1 residence property.
8 per cent. on 2nd grade residence property.
We furnish bungalow plans.
MATTHEWS & MATTHEWS,
The Leading Mortgage Brokers,
329 Douglas Bldg., corner Third and Spring.

MONEY TO LOAN—
$40,000 AT 6 PER CENT.
$20,000 AT 6 PER CENT.
$28,500 AT 7 PER CENT.
$10,000 AT 7 PER CENT.
R. A. ROWAN & CO.,
10444. 200 H. W. Hellman Bldg. Main 7096.

TO LOAN—BY W. H. ALLEN & SON.
$500 at 8 per cent.
$1000 at 7 per cent.
$5000.
$10,000.
$15,000.
$20,000.
Improved city or good acreage.
W. H. ALLEN & SON, 216-17 Douglas Bldg

LOANS ON CITY AND COUNTRY PROPERTY. IF YOU HAVE MONEY TO LOAN, WE CAN PLACE IT SATISFACTORILY. IF YOU WANT TO BORROW MONEY ON REAL ESTATE, WE CAN FURNISH IT.
R. A. FORD,
H. G. HOLABIRD & CO.,
MEMBERS LOS ANGELES REALTY BOARD.
736 H. W. HELLMAN BLDG.
F4692. BROADWAY 1995.

MONEY TO LOAN—
$300 TO $100,000.
ON CITY OR COUNTRY PROPERTY, VACANT OR IMPROVED.
RESIDENCE LOANS WANTED.
RANCH LOANS SOLICITED.
MORTGAGES PURCHASED.
APPLY TO MR. KELLY, LOAN DEPT.,
ROBERT MARSH & CO.,
TRUST AND SAVINGS BLDG.
SIXTH AND SPRING STS.
HOME 10175. 2ND FLOOR. MAIN 5045.

TO LOAN—
BUILDING LOANS.
BUILDING LOANS.
6 Per Cent. BUILDING LOANS—7 Per Cent.
BUILDING LOANS.
BUILDING LOANS.
Money at 6 and 7 per cent. Straight three-year building loans a specialty.
CHANDLER, GORE & CO.,
502-4-5 Bradbury Bldg.
Home F7121. Main 2715.

TO LOAN—
MONEY
ANY AMOUNT.
6 AND 7 PER CENT.
SEE T. M. FLOWER,
WITH
BRYAN & BRADFORD,
202-212 TRUST AND SAVINGS BLDG.,
SIXTH AND SPRING STS.

TO LOAN—
We have money to loan at 6 and 7 per cent. on improved city property, no delay, no expense for papers; See Mr. Johns, Loan Dept.
C. WESLEY ROBERTS CO.,
Citizens National Bank Bldg.
A4824. Main 5578.

TO LOAN—MONEY.
We have money to loan in sums of from $500 to $50,000, at current rates, on first mortgage, at a fair valuation of your property. We make no charges for appraisement or drawing of papers.
CHAS. I. HUBBARD COMPANY,
734 Security Building, Fifth and Spring.
Established 1896.

MONEY TO LOAN—
Sums to Suit,
$500 to $15,000 or $20,000.
MORE if desired.
Loans negotiated on city and country property. Applications receive prompt attention. For quick results, see
MOYER & GILBERT, A8377.
202 H. W. Hellman Bldg. Main 5475.
Members L. A. Realty Board.

MONEY TO LOAN—ON CITY OR COUNtry; $1000 to $5000 at 7 per cent.
R. B. CHAMBERS, 431 Security Bldg.

PRIVATE MONEY, NO RED TAPE, ANY amount, on good security. M. M. DAVISON & SON, 314-318 Trust Bldg., 6th & Spring.

MONEY LOANED, CONTRACTS AND MORTgages bought. A. M'CALL, 314 Bullard Blk

$500 TO $10,000 TO LOAN. T. L. O'BRIEN CO., Jefferson and Main.

MONEY TO LOAN—
Salaries and Chattels.

PRIVATE LOANS QUICKLY MADE ON FURNITURE, PIANOS, STORAGE RECEIPTS, LIVE STOCK, DIAMONDS, ETC., AT THE FOLLOWING LOW RATES:
ON $25 PAY US $0.85.
ON $50 PAY US $1.75.
ON $100 PAY US $3.50.
THESE PAYMENTS INCLUDE ALL CHARGES, PRINCIPAL AND INTEREST. OTHER AMOUNTS IN PROPORTION. FOR A SQUARE DEAL SEE THE OLD RELIABLE
GERMAN-AMERICAN LOAN CO.,
426 S. Spring st.

MONEY LOANED ON DIAMONDS, JEWelry, watches, typewriters, pianos, furniture, contracts, etc. Diamond loans our specialty. Loan on your own money; do our own appraising; no delay; lowest rates; business confidential. Private rooms. Polite treatment. Bank references. Established 1903. We do the largest upstairs collateral loan business in city. M. J. REID & CO., 400-402 Grant Bldg., corner Fourth and Broadway. A1928.

QUICK LOANS ON FURNITURE, PIANOS and other personal property; no publicity; goods remain in your possession; money ready same day; LOWEST rates in city; all the time you want, or can be repaid as convenient, reducing interest accordingly; also short loans on real estate, first or second mortgage; money same DAY; no brokerage fee. If you are to deal with a reliable firm; 12 years established. CLARK & CO., 201 Security Bldg., 510 Spring st. Phone F7151, Main 6662.

USE OUR MONEY—
SALARY LOANS. SALARY LOANS.
QUICK LOANS TO SALARIED PEOPLE.
Without endorser or publicity and payments made to suit the customer.
BROADWAY LOAN CO.,
404-405 Bradbury Bldg., Third and Bdway.
Office open 8 a.m. to 6 p.m. Also open Monday and Saturday evenings until 8 p.m.

THIS IS OUR BUSINESS—
SALARY LOANS, $10 TO $100 advanced to honest employees, "without security." No indorser; no publicity; your friends, relatives or employer will never know.
ALL WE WANT IS YOUR PLAIN NOTE.
STATE INVESTMENT & LOAN CO., formerly the State Loan Company, 610-611-612 Grunse Bldg., Sixth and Spring sts.

MONEY CONFIDENTIALLY LOANED TO employees. Loans to be paid in installments of $5 cents or more per week, or $2 or more per month. PEOPLE'S LOAN COMPANY, 636 Citizens' Bank Bldg., Third and Main.

MONEY LOANED SALARIED PEOPLE without security; notes bought; loans on Hazelton stocks, bonds and warrants. TRADERS' EXCHANGE, 231 Bryson Bldg. Phones Main 4570, A5602.

TO LOAN — MONEY LOANED ON DIAmonds, watches, jewelry, interest reasonable, business confidential; deal with reliable firm. LEE & GILMORE, Jewelers, 129 S. Spring st.

SALARY LOANS—SALARY LOANS.
SALARY LOANS—SALARY LOANS.
Just on your plain note.
No indorser, no security; cheapest rates; positively no one will know.
THE NATIONAL LOAN CO., 519-520 Bryson Block. Second and Spring sts.

MONEY LOANED SALARIED PEOPLE, women keeping house and others without security; easiest payments; offices in 66 principal cities. Save yourself money by getting my terms first. D. H. TOLMAN, 430 Mason Bldg., Broadway and Fourth.

MONEY LOANED ON DIAMONDS, WATCHes, jewelry. We loan you more money, less interest, hold your goods longer than any one

MONEY TO LOAN—
Salaries and Chattels.

QUICK LOANS
ON
FURNITURE, PIANOS, HORSES, WAGONS AND LIVE STOCK.
LOWEST RATE OF INTEREST.
STRICTLY CONFIDENTIAL.
THE OLD RELIABLE FIDELITY.
TRIED AND TRUE.
That's the reputation we have established, and are re-establishing daily, by our "fair-play" methods of loaning money.
No secret about it. The reason?
We keep faith.
We do all and more than we agree.
Call and talk it over.
FIDELITY LOAN COMPANY,
529 Mason Bldg. 236 W. Fourth, cor. Fourth and Broadway. F3421, Broadway 5171.

BRITISH-AMERICAN LOAN CO.
703 SECURITY BLDG.
Every housekeeper in Los Angeles, man or woman, can get a QUICK LOAN now, at our LOW RATES.
Borrow $10, pay back $10.25.
Borrow $20; pay back $20.50.
Borrow $30, pay back $30.75.
Borrow $40, pay back $41.00.
IF YOU NEED MONEY QUICK, WE WILL GIVE YOU CASH AT ONCE.
If you have household goods, furniture, piano, live stock or personal property to show us that you are deserving and honest, please call and get the money. EVERYTHING private. EVERYTHING reliable. You get fair and square treatment. Please call and prove every word you have read here.
BRITISH-AMERICAN LOAN CO.,
7TH FLOOR SECURITY BLDG., Room 702.
Entrance 516 S. Spring st.

QUICK LOANS. QUICK LOANS.
Call and get any sum you want in amounts up to $200 on
FURNITURE
PIANOS
HORSES
WAGONS
LIVE STOCK
ETC.
Goods to remain in your possession and the transaction will be strictly confidential. We loan our own money, and you have no brokerage or attorney's fees to pay or excess charges for writing papers. Positively the lowest rates in the city and if you have a loan elsewhere, call and be convinced. Will be pleased to have you phone or call.
CENTRAL LOAN COMPANY,
Room 509 Security Bldg., Fifth Floor, S.E. Corner Fifth and Spring sts.
Phones, F6512. Main 4818.

PAY US WEEKLY, MONTHLY, ANY WAY. Rates 2 to 10 per cent. lower than others. SALARY LOANS. SALARY LOANS. SALARY LOANS. SALARY LOANS.
Pay when and what you can.
Business Confidential. Courteous treatment.
We also loan from $10 to $5000 on DIAMONDS—FURNITURE—DIAMONDS. DIAMONDS—FURNITURE—DIAMONDS.
1 TO 5 PER CENT. 1 TO 5 PER CENT.
Diamonds and jewelry kept in bank safe deposit vaults.
Established nine years. Bank references.
RUSSEL LOAN CO.,
114-115 Stimson Bldg., 3rd and Spring.
F2268 Broadway 5225.

MONEY LOANED SALARIED PEOPLE; no red tape, without security, confidential. WEST COAST EXCHANGE, 419 Henne Bldg

SALARIED MEN AND WOMEN, ACCOMmodated without delay or publicity. SOUTHERN CREDIT CO., 411 O. T. Johnson Bldg.

MONEY WANTED—
On Real Estate and Collaterals.

WANTED—MONEY—
$1600—8 per cent, cottage and 2 lots, Highland Park, $3500.
$1500—8 per cent., 5-room bungalow, Glendale, $3200.
$2000—9 per cent., 3 lots, Washington and Vermont, $5000.
$2000—8 per cent., 6 acres, improved, Whittier line, $5000.
$3500—8 per cent., 5th and Ceres, $7500.
$7500—7 per cent., 50 acres, improved, Downey, $18,000.
$7500—7 per cent., fine apartment house, Ocean Park, $20,000.
$13,000—8 per cent., alfalfa ranch at Corona, pumping plant, 150 inches water, at depot; this land selling for $600 an acre, bank appraised $35,000; a gilt edge loan.
HOVIS & EVANS, 226-7 Bradbury Bldg.
F5226. Main 8458.

WANTED—MONEY—
If you have money to loan and are looking for good first mortgage security, SEE US.
We can furnish you with first-class loans at all times, and we never submit to you an application that we have not first investigated ourselves.
CHAS. I. HUBBARD COMPANY,
Both phones. 734 Security Bldg.
Established 1896.

WANTED—MONEY.
We have applications for loans on improved properties, which we have already inspected. The security in each case is unquestionable. Amounts from $1000 to $10,000. Interest 7 and 8 per cent. net.
CHANDLER, GORE & CO.,
502-4-5 Bradbury Bldg.,
Home F7121. Main 2715. Los Angeles, Cal.

WANTED—MONEY—
On first mortgages gilt-edge real estate; we have a number of applications for sums of from $1000 to $25,000, at prevailing rates. We can place your money among our clients; your choice of our applications.
CALIFORNIA REALTY CORPORATION,
Bdwy. 455, A2918. 501-502 H. W. Hellman Bldg.

WANTED—WILL GIVE 14 PER CENT. TO private party for loan of $3000, security valued at $9000; 2 houses and lots, corner 35th and Trinity; 2 blocks east of Main. Remember this is a hurry up deal; no commission. Call between 9 and 10 a.m. or after 6 p.m., at 380 EAST 35TH ST. Take Maple ave. car. Phone South 4774.

WANTED—MONEY AS FOLLOWS.
$12,000—3 years, on high class property; bank appraisement $35,000.
$1000—Second trust deed, 1 year, pay 18 per cent. Property in Vermont Square. Ample security. J. C. OLIVER, Money Lender, 430 Chamber of Commerce.

WANTED — $2000 AT 7 PER CENT., ON Vermont Square bungalow; $3000 at 7 per cent. on Wilshire bungalow; $500, $1000, $1500 at 7 per cent., on improved city property. All 5 per cent. loans. For full particulars see METZLER, 402 Stimson Bldg. Phone A1645, Broadway 4175.

WANTED—$6000 AT 7 PER CENT., ON 9-room modern house, Oneonta Park; corner lot, 75x127; worth $12,000; also $4000 at 6 per cent., on 8 room house, Burlington near 7th., and $1650 at 7½ per cent., modern bungalow, Hollywood. G. K. PALMER, 1129 South Grand. Broadway 3211. F1626.

WANTED—
To borrow $1500 for three years at 7 per cent., on a modern, new, five-room bungalow worth $2400, located in the North Wilshire district. O. M. NEWBY, 252 Wilshire district. F4845.

WANTED—TO BORROW $1500 ON NEW bungalow, first mortgage. ALLEN C. ADY, 453 S. Hope st. Home phone F4633. Broadway 9979.

WANTED — HAVE SECOND MORTGAGE of $1500 on Fourth ave. home, drawing 8 per cent., due in eleven months, need money; will discount liberally. Address Z, box 83, TIMES OFFICE.

FOR SALE—$1000, FIRST MORTGAGE, 8 per cent. quarterly, security 2 lots, corner Ave. 57 and York blvd., and buildings worth $3500; runs 2 years. JAMES THOMPSON INV. CO., 426 Mason Bldg. Broadway 1074.

WANTED—LOAN $3000 ON REAL ESTATE in Oneonta Park, value $6500. Address O, box 207, TIMES BRANCH OFFICE.

WANTED — WE WANT TO BORROW $1500 on building loan; also some money on straight mortgage. CARUTHERS BUILDING CO., Room 302, 426 S. Spring st.

WANTED—$2250, 3 YEARS, AT 8 PER CENT., on good corner lot, 65x160. Brooklyn ave. Value $5000. S. R. EARNEST & CO., 321 H. W. Hellman Bldg. Main 5555. A8557.

WANTED—$20,000, 7 PER CENT., NEW apartment house, just sold $40,000 cash. ARTHUR FREEMAN, 619 Delta Bldg. 61144. Main 1539.

WANTED—$5000, 8 PER CENT., ON 20 acres. Can show value $15,000. This is near by. ARTHUR FREEMAN, 619 Delta Bldg.

WANTED—FOR SALE $650, FIRST MORTgage contract. Will take $750; property worth $2000. G. K. PALMER, 1129 South Grand. Broadway 3211. F1626.

WANTED—$5000, 5 ACRES SOUTH MAIN street, near Manchester; value $15,000; 3 years, 7 per cent. OWNER, 739 East 32nd. Phone South 6290.

WANTED—$2500, ONE TO THREE YEARS on improved property from private party, 8 per cent. 321 W. THIRD ST., room 428.

WANTED—I HAVE A TRUST DEED FOR $2000 on a $25,000 ranch that I wish to dispose of. Will give liberal discount. Address K, box 238, TIMES BRANCH OFFICE.

WANTED — TO BORROW OF PRIVATE party, $2400 on first mortgage on property just sold for $5400. PHONE 52063.

WANTED—TO BORROW $4000, HAVE $6000 par value, good 6 per cent. bonds worth par. This is a good loan. Address CHAS. C. PORTER, 208 O. T. Johnson Bldg. F4204.

WANTED — $3000 TRUST DEED FOR sale, second incumbrance. PHONE 73648.

WANTED—$2000 ON MODERN 2-STORY house, 3 years, 7 per cent.
J. C. NICHOLS,
F2237. Pacific Block

MONEY WANTED—
On Real Estate and Collaterals.

WANTED—MONEY ON FIRST MORTGAGES.
$630—2 years, 8 per cent., on three lots, two of them 52x125, and one of them 60x125, on north side of Anita Place, between Long Beach ave. and Holmes ave., in Florencita Park; street work done. Restricted neighborhood and good surrounding homes. Value $3000.
$900—3 years, 8 per cent., on lot 50x128 on 55th place, between Normandie and Denker aves., with 5-room house; value $2000.
$1250—2 years, 8 per cent., on fine 5-room modern bungalow on Hayes ave. near Avenue 62, Highland Park; recently sold for $2300.
$1300—3 years, 10 per cent. net, on two lots, each 50x100, on Evergreen ave., East Los Angeles, on one of which is a 5-room house; value $2500.
$1300—3 years, 10 per cent., on 3 lots, each 50x100, running through from street to street, on Evergreen ave. near E. First st., Boyle Heights, with 5-room house; value $2400.
$1300—3 years, 8 per cent., on lot 40x128, on Arroyo Seco ave., near Avenue 63; value $1100; improved with 5-room bungalow, hardwood floors, built-in buffet and cement porch; value $1700; total value $2800.
$1350—3 years, 8 per cent., on lot 45x128, in fine location in Boyle Heights, with 5-room bungalow; value $2800.
$1350—3 years, 8 per cent., on lot 45x109, on 52nd place, just off South Park ave., with new 5-room bungalow with fine outside chimney, cement porch and buttresses. Value $3000.
$1500—3 years, 8 per cent. net, on lot 50x183, on Louise st., near Doran rt., Glendale, with 5-room bungalow; value $3000.
$1500—3 years, 8 per cent. net; 2 lots, full size, E. 61st st., between Wall and San Pedro sts., with 5-room house; value $3500.
$1600—3 years, 8 per cent. net, on lot 40x128 on 57th st., between South Park ave. and San Pedro st.; improved with fine large 6-room modern bungalow; valued at $3200.
$1800—3 years, 8 per cent., on fine modern 5-room bungalow and lot 40x120, on West 50th st., between Vermont and Budlong avenues; value $3200.
$1600—3 years, 8 per cent. net, on lot 41x135 on Dalton ave., near West 27th Place, with fine new 5-room house, value $3200.
$2000—One year, 8 per cent. net, on lot 48x131 on Sunset Boulevard, near Echo Park avenue, value $2000, improved with 6-room cottage, value $1000; street paved, paid for.
$2000—2 years, 8 per cent., on lot 50x150 on Golden Gate ave., near Sunset blvd.; improved with fine large 7-room story-and-half residence; valued at $4500.
$2250—3 years, 8 per cent. net, on lot 44x140. Improved with modern 7-room bungalow on 46th street, just east of Vermont avenue, value $4500.
$4000—2 years 7 per cent., on lot 50x163, improved with modern 9-room residence on Van Ness ave., between Washington st. and 16th st., valued at $9500.
$8000—3 years, 7 per cent. net, on lot 50x120 on east line of Vermont ave., just south of 54th st., with new 2-story brick building; stores below and apartments above; value $15,000.
$7500—3 years, 8 per cent. net, on lot 50x150 on E. 12th st., near San Julian; value $12,500; 2-story flat building, value $4000; total value, $16,500.
MATTHEWS & MATTHEWS,
The Leading Mortgage Brokers,
329 Douglas Bldg., cor. Third and Spring.

WANTED—MONEY—— FIRST MORTGAGE
JOSEPH REED COMPANY,
206-5 O. T. Johnson Bldg.
Phones 10723 or Broadway 5023.
$ 6,500—7, W. Pico., Valencia, 15 rooms.
6,500—7, W. 20th, inside improved.
6,500—7, Wilshire, Ardmore, fine residence.
6,500—7, Cor. W. Wash., inside improved.
7,000—8, Shatto, Burlington, fine, imp.
7,000—7, Cahuenga, Wilshire way, mansion.
7,000—7, ½ blk. W. 7th-Union, improved.
7,300—7, Cor. near Adams-Hoover, apts.
8,000—7, near 12th-Main st., imp.
8,500—8, near Orange-Valencia, apts.
10,000—7, Cor. near 9th-Beacon, income.
10,000—7, Wilshire-Hoover, mansion.
12,000—7, Westlake apts., $225 per month.
12,000—7, S. Hope, inside imp.
11,000—7, 16th-San Pedro, value $23,000.
15,000—7, 15 rooms, mansion, Berkeley Sq.
16,000—7, Mariposa-Wilshire, mansion.

WANTED — MONEY ON REAL ESTATE. Your own selection without expense from the many choice applications for money which naturally seek a responsible institution.
Real Estate Loan Department,
OIL AND METALS BANK AND TRUST CO.,
311 W. Third st. Main 525, 10525.

WANTED—$3000, 3 YEARS, 7 PER CENT., on new and modern house near West Jefferson st. and Fourth avenue. Value $4000.
$2000, 3 years, 7 per cent., on 9-room 2-story house; lot 50x128, corner lot, near 48th and Normandie ave. Value $5500.
$3500, 3 years, 7 per cent., on new and strictly modern house; lot 50x150, near Fourth and Normandie ave. Value $7800.
LOCKHART & SON, 731 H. W. Hellman Bldg. A6776. Main 8235.

WANTED—ON SECOND MORTGAGE, $3000, 1 year, 1 per cent. monthly in advance; ample security. Address S, box 23, TIMES OFFICE.

WANTED—$5000 AT 7 PER CENT., FOR 3 years, first mortgage on $20,000, L. A. real estate. Address N, box 267, TIMES BRANCH OFFICE.

WANTED — $1600 ON PROPERTY WORTH double; will pay one per cent, commission. Phone BROADWAY 3504.

STOCKS AND BONDS—
And Mortgages.

WILL SELL—
261 ..... 110 ROSWELL SMITH 2000
2500 Midway Five 31c
5000 Los Angeles McKittrick 1c
1000 Guaranty 54c
500 Ramona Home 54c
500 Templor Ranch 2c
2000 Ventura Oil & Development .....Bid
WILL BUY—
200 Investment Building 96c
5000 Guaranty 54c
10 Glendale Water Bonds .....Offer
5000 Olium .....Offer
1500 Maricopa Consolidated .....Offer
400 A. R. Investment $2.50
1000 Home Dis. Bed .....Offer
GRIFFEN WEAVER CO.,
Suite 501. 424 S. Broadway.
Phone A5326. Broadway 4570.

B. F. LEWIS & CO., 307 UNION TRUST BLDG.
We have buyers for—
Glendale Water Bonds.
American Oilfields Stock.
Anti-Friction Journal Box.
Dawson Oil.
Investment Building Co.
Associated Realty.
Butte Creek.
Shares must be deposited with us a reasonable time, otherwise no attention will be paid.
TELEPHONE F5444.

J. J. DORAN & CO., BROKERS,
119 West Fourth st.
A5983. Main 533.

	Bid.	Asked.
Buick	$ .25	$ .21
Spring Tire	.14	.21
Pyramid Oil	.45	
Investment Builders	.90	1.00
Midway Southern		.07
Guarantee Oil		.06½
Big Sespie	.02½	.03½
Tom Reed		2.20
American Oil Fields Bonds		58.00
Dawson Oil	.16½	.18

"These are only a few."

FOR SALE—1000 ATLANTA OIL. MAKE offer. Address NN, box 180, TIMES OFFICE.

FOR SALE—I HAVE 200 SHARES ATLANta Oil stock, 25c share. Address NN, box 125, TIMES OFFICE.

WANTED — PATENTED, PROVEN OIL land. Must have option for at least 30 or 60 days. RIEGER, 417 Douglas Bldg.

MAKE ME OFFER FOR 10 SHARES EAST Maple Land Co. stock, par value $1000. What have you to trade? Address A, box 105, TIMES OFFICE.

MAKE ME CASH OFFER FOR ONE SHARE of Bimini Water Co. stock, par value $100, dividend paying. Address A, box 106, TIMES OFFICE.

FOR SALE—1000 OR PART INVESTMENT Building Co. stock, only $1.15, pays 12 per cent.; office price $1.50; saves you $350. 1000 Home Makers stock, 13c, saves you $10. 2000 Associated Realty wanted, on record August 10th. SCOTT, 312 Story Bldg. F2439.

WANTED—UP TO 75,000 GUARANTY OIL Will pay up to 11c for blocks of 2500 or up. Mean business; act quick. Address A, box 107, TIMES OFFICE.

FOR SALE—MIDWAY NORTHERN, 37½c. Midway Five, 27½c. Dawson, 19c; Butte Creek, 8c; Guaranty, 5c; Midway Southern, 6½c; Templor Ranch, 2c. Want all good Manhattan gold stocks. H. N. WILLARD, 230½ S. Spring. A5716.

SEE US IN REFERENCE TO KROHN Electric stock. We buy and sell this stock. UNLISTED SECURITIES CO., 236 Douglas Bldg.

WANTED—HAVE CLIENT WHO WANTS lots to build on in exchange for gilt-edge 6 per cent. gold bonds, and stock; will build one or more houses and improve property. KINSEY & RIDEOUT, 242 Wilcox Bldg.

WANTED — ASSOCIATED REALTY CO. stock in exchange for 10 acres of good land, worth $1000; under cultivation. INGRAM, 414 Douglas Bldg.

I WILL PAY 12 CENTS A SHARE FOR 1000 shares of Home Makers. Address Z, box 83, TIMES OFFICE.

WILL SELL 5000 SHARES MIDWAY Union Oil, 2½; 5000 shares Guaranty Oil, 5½. Address Z, box 84, TIMES OFFICE.

FOR SALE—NEW BANKING INSTITUTION recently incorporated here, by prominent bankers and capitalists will let in a few more stockholders at par. Address O, box 23, TIMES OFFICE.

FOR SALE—1000 SHARES OF FULLERTON Oil Co., $4.25 per share. Address A. W., box 1258, P. O.

STOCKS AND BONDS—
And Mortgages.

FOR SALE—

The opportunity is fast passing for you to join a syndicate in the purchase of land, which for a good sound reason should quickly be worth 10 times as much as purchase price, or even more. You can invest small sums if desired. Call, write or phone immediately for the interesting particulars. JOSEPH HALL COMPANY, 120 W. Fourth street. Phones 10645 and Main 2279. Members L. A. Stock Exchange.

OIL STOCK. VALUE ESTABLISHED; large acreage; proven ground, fully equipped; easily examined; just entering sands; in very light oil; unusual value given for small capital to help furnish two wells now drilling. Ground floor proposition. Address P.P., box 51, TIMES OFFICE.

FOR EXCHANGE—I HAVE $10,000 WORTH industrial stock in dividend-paying company, paying 10 per cent. per annum now and will increase; want to exchange for a home (all or part;) property must be clear. Address Y, box 65, TIMES OFFICE.

WILL BUY 2000 MIDWAY UNION.
500 Anti-Friction.
1000 Rook Oil.
50 Goldfield Con.
C. J. KING, 310 I. W. Hellman Bldg. A4862.

WE WILL SELL—MUTUAL HOME BUILDers, bid.
L. A. Investment, bid.
Guaranty Pipe Line, 20c.
Bring in your stocks, we can sell them. FURLONGE & COMPANY, 412-18 Higgins Bldg. Main 3682. 10581.

STOCKS INSURED. BONDS MATURED. Corporations incorporated. Financial plans formulated. Our system protects the principal of the investor and gets results. Write for literature. GRANITE SECURITIES COMPANY, 5th floor, Bradbury Bldg., Los Angeles.

$2500 INVESTMENT, WILL BE GUARANteed against loss by real estate security, valued $10,000; extraordinary opportunity and interest open; $3500, gaining $20,000. Investigate. Address Y, box 19, TIMES OFFICE.

SPECIAL—FOR SALE—
500 shares Holmes disappearing bed stock. PHONE 10487.

"ABBOTT buys BONDS," corporation STOCKS and DIAMONDS. 250 Market st., San Fran.

Anguish.

ATTACKS SICKEN ASTOR FIANCEE.

Madeline Force Breaks Down and Takes to Bed.

Physicians Prescribe Rest and no More Comment.

Strain of Limelight Proves Too Hard to Bear.

[BY DIRECT WIRE TO THE TIMES.]

NEW YORK, Aug. 15.—[Exclusive Dispatch.] Miss Madeline Force, fiancee of Col. John Jacob Astor, lies seriously ill in her father's house, No. 18 East Thirty-seventh street. The severe nervous and physical strain in which she has been ever since her engagement was announced, has told upon her usually strong constitution, and today she collapsed and was put in the care of the Force family physician, Dr. Ruell B. Kimball.

Friends of the family learned today that the attacks on Col. Astor by clergymen have had their effect on Miss Force. Efforts were made to keep the newspapers out of her sight, but they were not entirely successful and she saw enough to know of the endless amount of discussion that has been stirred up by her engagement to the head of the house of Astor in America. This knowledge contributed to her present illness, it is known.

Col. Astor was not at the Force house when Miss Force became ill, but she was surrounded by the members of her family.

If Miss Force is permitted to have complete rest and quiet it is expected that she will recover quickly, but the physician has let it be understood that there must be no more excitement for several days if her recovery is to be rapid.

It was pointed out to her family that Miss Force, still not 21 years old, has suddenly been precipitated into the limelight and for almost two weeks has been subjected to the closest scrutiny whenever she has appeared in public.

In New York and particularly in Newport she has been on the go continually, automobiling, playing tennis at the Casino, and taking launch trips. Miss Force bore it all with good grace and nature, but when she returned to New York, principally to get some rest and found none, the strain proved too much.

Upon hearing of his fiancee's illness, Col. Astor postponed his trip to Newport today and will remain in the city. He had luncheon alone at the Hotel St. Regis and called on his fiancee early in the evening. As usual, Miss Force received a box of fresh-cut American beauties from Col. Astor's Ferncliff farm at Rhinebeck, N. Y.

EDUCATIONAL—Schools, Colleges, Private Tuition

FOR SALE – SCHOLARSHIP IN PACIFIC College of Osteopathy, good for 1 term. Apply A. B. P., 1509 THIRD AVE., West

MASSAGE— And Other Baths

SWEDISH MASSAGE AND ELECTRICITY. Japanese gentleman, first-class treatments given. Satisfaction guaranteed. HOTEL DAKOTA, 721½ W. Sixth. Sishino.

SCIENTIFIC MASSAGE. CHIROPODY; EXperienced new operator. HOTEL LOUISE, 45 S. Broadway.

HYGIENIC SANATORIUM. ELECTRIC, steam and hot tub baths. 205 W. FIFTH ST., room 20.

BATHS AND SCIENTIFIC MASSAGE. 215 S. BROADWAY, Room 122.

NURSES— With Experience.

WOMAN'S HOSPITAL— 1245 SOUTH FLOWER ST. Exclusively for women and children; confinement cases; best of nursing. Terms to suit. PHONE F4138.

GRADUATE NURSE OF HOSPITAL IN this city will render professional services to patients at their homes by the hour. PHONE 51459.

MODELS— And Model Makers.

WHEN OTHERS FAIL ON GEARS, PERfecting model works, try 1253 S. MAIN ST.

PATENTS— And Patent Agents

WELLS & WILLIAMS, The Leading Patent Attorneys, 322 Higgins Bldg. Consultation and advice free. We are the only Patent Attorneys who are practical mechanical engineers and draughtsmen, and who are able to assist in perfecting inventions and putting them in shape for patenting and manufacturing; over 25 years' experience with large industries in the East, and over 9000 applications handled. LET US DO YOUR MACHINE WORK. WE are prepared to make models or develop patents or patented articles. BRADRICK MACHINE WORKS, 2303-2309 Boat street. Phone 25497.

PATENTS AND TRADEMARKS, ALL countries. A. H. LIDDERS, Patent Lawyer and Solicitor, 613 Am. Bank Bldg., 2nd and Spring.

PATENTS AND TRADEMARKS SOLICITing and litigation. LYON & HACKLEY, 504 Merchants Trust Bldg., 207 S. Broadway. Phone Main 9129.

PIONEER PATENT AGENCY, HAZARD & STRAUSE. Patent Causes, Citizens' Bank Bldg. PATENT BOOK FREE.

G. S. HARPHAM GETS PATENTS, INVENtions financed, patent litigations. 25 years' experience. 639 PACIFIC ELECTRIC BLDG.

SEWING MACHINES— New and Second-hand

ELDREDGE SEWING MACHINES $5 and up. EASY TERMS. 718 SOUTH MAIN ST.

We rent, repair and adjust all kinds of sewing machines. HOME F5264. SUNSET BROADWAY 2264.

PHYSICIANS— With Office Hours

SPECIALISTS FOR WOMEN ONLY— Cure guaranteed in every case accepted. Electric treatments, consultation free. Hours 10-4, 7-8. Sundays, 10-12. Phone A1818. WOMEN'S MEDICAL INSTITUTE, 311 S. Hill.

SPECIALIST IN CARING AND NURSING for sick and nervous women, reliable, competent and experienced, always successful. MRS. WOODS, 533½ S. Broadway, room 20.

THE MRS. J. BRIDGE CANCER CURE, 405-6 MAJESTIC BLDG., 345 S. Broadway. Office hours, 10 to 4. Phone Main 2347.

MRS. ZIMMERMAN, EXPERIENCED MIDwife, 1366 ADAIR ST. Phone Home 24386.

MRS. HAUSLER, MIDWIFE, 21 YEARS' experience. 736 E. 21ST ST. Home 21719.

TYPEWRITERS— Of Various Makes

WALK UPSTAIRS; SAVE ONE-HALF; ALL typewriters rented. Rents allowed if purchased; prices lowest, stock complete. Almost new Monarchs, Blicks and Underwoods. See us and get the best at least rates. Machines rented anywhere. BAKER-S. Broadway. Main 4624; A4079.

TYPEWRITERS OF ALL MAKES. Prices lowest in the city. FIRST-CLASS MACHINES RENTED. $5 FOR 3 MONTHS. AMERICAN WRITING MACHINE CO., 718 S. SPRING ST. Main 2939.

TYPEWRITERS— Sold, repaired and rented. 3 months for $5; every machine perfect. 346 S. BROADWAY. F2549.

LOS ANGELES TYPEWRITER CO. SMITH PREMIER TYPEWRITER CO. 120 W. Broadway. Phones 5431.

TYPEWRITER FOR SALE, BARGAIN, $25. Phone

FIRE UPON RIOTERS.

(Continued from First Page.)

in settling the labor upheaval, the gravity of which is demanding unusual measures.

Conferences were held today in the office of Premier Asquith. The Premier was able to secure the views of some of the most influential representatives of the big industries and also of all the important heads of trades unions. This afternoon there also was a conference at the Board of Trade between the strike committee and a committee of the board of trade, while Sydney Buxton president of the board, has invited the representatives of all the railway companies and the railway employees to meet him tomorrow with a view to adjusting differences.

INTERVENTION HELPS.

That intervention by the government with a view of ameliorating conditions has not come a moment too soon is to be seen in the fact that the Amalgamated Society of Railway Servants tonight, despite the agreement entered into with the railway companies in 1907, decided to call a general railway strike throughout the country, and gave the companies twenty-four hours in which to decide whether they were willing to meet the men and negotiate their grievances.

This is the reply of the men to the decision reached by the railway managers Monday night to refuse all concessions to their employees.

The situation has become so serious that already there is talk of Parliament prolonging its session in order to pass special legislation dealing with industrial problems.

MAY BE MARTIAL LAW.

So acute is the situation in Liverpool that there are rumors that martial law will be declared there. Manchester is suffering from similar conditions, except that there has been no rioting. It is estimated that 25,000 carters and railway men are out there tonight. The city is practically cut off from outside rail communication.

Numerous other towns became affected by the railway strike today, while in this city the dockers' troubles still are acute. Among the towns already involved in railway strikes in addition to Liverpool and Manchester are Glasgow, Bradford, Chester, Sheffield, Bristol, Doncaster and Leicester.

Police Use Billies.

CARDIFF (Wales) Aug. 15.—[By A. P. Night Wire.] The police today charged a mob of 500 striking negro seamen, who had started an attack on officers of the shipping companies. The police used their billies freely, and a dozen of the negroes were taken to a hospital. Two are dangerously wounded.

Provisions Run Low.

MANCHESTER (Eng.) Aug. 15.—[By A. P. Night Wire.] As a result of the strike in the transport service here the supply of provisions is running low, and the Retail Traders' Association has appealed to the home secretary to avert a famine. Nearly all the cotton mills in Oldham have exhausted their supplies and will be compelled to shut down until they are quickly renewed.

Driving it Home.

PRESIDENT UPHOLDS CAUSE OF PEACE 'TWIXT POWERS.

Addresses New Jersey Camp Meeting Taking Pending Arbitration Treaties as His Theme—"Let Senate Act as It May," He Says, "People Must Ultimately Decide for or Against Principle I Fight For."

[BY A. P. NIGHT WIRE TO THE TIMES.]

OCEAN GROVE (N. J.) Aug. 15.—President Taft continued tonight his campaign before the people in behalf of the British and French general arbitration treaties. Speaking before the Ocean Grove Camp Meeting Association, the President reviewed the terms and meanings of the pacts; urged the people to use their influence to press the treaties, and declared that he did not fear the effect of delay.

The longer the Senate holds these treaties—and he does not expect action upon them at the special session—the President argued, the greater will be the opportunity for him to preach the gospel of peace and arbitration and the greater will grow the sentiment for the agreements.

PEOPLE MUST DECIDE.

"If the Senate," said the President, "or any members of it, think that its powers are greater or less than they are, and the limitations they insist upon interfere with the power toward peace or any other great national or international policy, the question whether they are right or not must ultimately be referred back to the people whose representatives the members of the Senate are.

"If I am wrong in my judgment, and I do not claim infallibility, I am quite willing to abide by the ultimate judgment of the people, but I deem it my duty, until I shall receive an adverse decision, to urge my views upon the Senate and to invoke the attention of the people to these questions and such expressions from them as shall effect a ratification of the treaties as they were signed."

MUST "PLAY GAME."

The President left late tonight for Washington. In his address he said in part:

"If we are afraid to submit to an impartial tribunal, lest we may lose our case, then we would better go back to war as the only means of settling international controversies when negotiations fail. When we enter into an arbitration, or an agreement, to submit our differences to an impartial tribunal, we must 'play the game.'

"It is generally quite impossible for a court to decide a case so that both shall like the decision, and a court to decide between nations cannot find it any more easy than a domestic court.

SHOULD AVOID WAR.

"If we are going into the arbitration game, if I may call it such, we must play it through to the end, and we must take our hard knocks with equanimity, as we expect others to take theirs, with the hope and knowledge that the disadvantages that may accrue to each party can never equal the horrible losses, the cruelty and the wickedness of war."

Personally, the President said, he would have been willing to provide that all differences of opinion of international matters should be submitted to a court of arbitration for decision, but since public opinion perhaps was not so advanced as this, the plan devised by which the question of the arbitrable character of the controversy was left to a joint commission consisting of three representatives of each party, was the best.

RESTS WITH SENATE.

"Now I freely concede that it is within the power of the Senate in its function of advising and consenting to to the treaties either to reject them or to amend them. They do not amend the treaties, strictly speaking, they merely continue the negotiations by suggesting another form to be submitted to the other party to the treaty and that, I understand, is what the Foreign Relations Committee of the Senate has done, to-wit: It has stricken out the third clause, vesting the commission of six commissioners, three from each side, with the power to determine whether differences are arbitrable within the meaning of the first section and to bind both countries when the vote is five out of six in the commisson to the acceptance of a judgment by arbitration upon each issue.

PLEDGE OF FAITH.

"I think this is a very important part of the treaty. I think it is one of these pledges of good faith in entering into the treaty that is essential to make it a step forward in the adjustment of international controversies. When we agree that we will submit all justiciable controversies to the judgment of an arbitration tribunal and decline to allow anybody to decide what is justiciable except ourselves, we give little sanction or pledge in advance of our willingness and anxiety to settle all possible controversies by arbitration."

Regarding the argument that the Senate in ratifying treaties would abdicate some of its functions, the President said he had very little sympathy for this claim as the powers of the Senate in making treaties remain unchanged. He added:

ON PREROGATIVES.

"When the prerogatives of the Senate are spoken of the term 'prerogative' does not make the power which it intends the Senate has any more sacred than the power of the Executive in respect to the same subject matter. If the Senate and Executive acting together may make a contract of submission to arbitration, there is very little limitation upon the scope of the questions which they have power to submit.

"I had hoped that the treaties when submitted to the Senate would meet with early ratification and concurrence. In this I have been disappointed, but I do not wish to put in an attitude of expressing impatience at a proper deliberation by the Senate on matters of so great importance as this. On the contrary I urge such delay and deliberation because I am convinced that the longer consideration will satisfy the members of the Senate that the chief objection which seems to be made to the third clause of the treaty has no weight whatever."

Doubly Cinched.

GERAGHTY AND BRIDE RE-WED BY CATHOLIC

[BY DIRECT WIRE TO THE TIMES.]

SPRINGFIELD (Mass.) Aug. 15.—[Exclusive Dispatch.] Mr. and Mrs. John Paul Geraghty, who eloped from Newport last week and were married in Central Village, Conn., were re-married here this afternoon by the Rev. Father Kelly of the Roman Catholic Cathedral. Mrs. Joseph Harris, a cousin of Geraghty, and her husband were the onyl witnesses of the ceremony, which was performed in the parish house.

After the ceremony the couple returned to the Harris home and announced they would spend their honeymoon in Springfield. It is not known whether Mrs. Geraghty has decided to embrace the Catholic faith.

Geraghty telegraphed his parents in Newport of the second marriage and received a message of congratulations on return. Mr. and Mrs. Geraghty had been offered $1000 a week by Hammerstein to appear in a box in one of his theaters each night for two weeks. Geraghty will not say whether or not he had accepted the offer.

Hammerstein wishes to throw the spot light upon the season's elopement sensation-bringer between the acts while a legend will be displayed upon th stage announcing to shown are "Chauffeur Geraghty and his bride, who was formerly Miss Julia French, one of the Vanderbilts."

EN ROUTE TO WEDDING.

BOSTON, Aug. 15.—[By A. P. Day Wire.] Eugene N. Foss left today for San Francisco to attend the wedding of his son, Benjamin Foss, and Miss Dorothy Chapman. The Governor was accompanied by Mrs. Foss and three children, the two Misses Foss and the son, Noble Foss. The Governor expects to return August 23.

AID FOR STRIKERS.

SEATTLE, Aug. 15.—[By A. P. Night Wire.] A fund of $25,000 was subscribed today by the United Mine Workers, now in State convention here, to assist the striking coal miners in Crow's Nest Pass in British Columbia and Alberta.

TURKISH TROOPS WIN.

TEHERAN, Aug. 15.—[By A. P. Night Wire.] Mohammed Ali Mirza, the ex-shah is reported to be in full flight after a crushing defeat of his forces by government troops north of Firuzkuh.

Good Work.

MONROVIA BOY WALKS OFF WITH THE FIRST PRIZE.

Black Piles Up More Than Twelve Thousand Points in "The Times" Greater Contest—Scott Falls Heir to Second Prize—Contestants Digging Away—Surprises Not Over.

SPECIAL DAILY AND MONTHLY PRIZES.

Prizes for August in the Greater Contest will be awarded as follows:

First prize $50
Second prize 35
Third prize 15

Prizes will be awarded as follows each week day:

First prize $6
Second prize 5
Third prize 4

Subscription points only will be counted for these prizes, as points counted from coupons do not apply.

SPECIAL PRIZES FOR STUDENTS.

At noon on Saturdays, until further notice, the scholarship contestant having scored the greatest number of subscription points for the week ending at that time will be awarded a prize of $5.

The custom of computing points for the daily prizes, which has been in vogue this contest—that of counting for the day, all that comes in during the twenty-four hours, as well as that mailed during that time—has caused some confusion, especially with the contestants who have mailed scores.

We have decided to change the method of count and hereafter the daily prizes will be awarded upon the count of points reaching this office between the hours of noon of the two days.

Points coming through the mails will be counted for the day received, instead of the day mailed. This will be fair to all concerned as points can only count for one day's prizes.

Points for monthly prizes will be computed as before.

YESTERDAY'S PRIZE WINNERS.

First prize, $6.00, Lewis P. Black, Monrovia-Duarte; 12,500 points.

Second prize, $5.00, John Scott, Jr., La Habra; 7500 points.

Third prize, $4.00, E. Jack Russell, Los Angeles; 1350 points.

These figures go to show that good, consistent workers cannot be kept down. They jump right in, work hard, say nothing and win the prizes.

This effort brings out the best in the workers. They just won't stay beaten, and that's the kind of endeavor that makes capable men and women.

The Times Greater Contest is coming along swimmingly. The contestants are bringing in good scores. Just a few points in some cases make a difference. The leaders are pretty well bunched, but you can't keep good boys and girls down. And this applies also to men and women.

Just a glance over the list and observe from day to day how the contest is going. Merit counts. If you go after a thing, you can get it. And that is the secret of this contest-endeavor.

Any one who can get in the list of prize winners with Scott is a hummer. It is an honor, that's what it is, for Scott is a hustler and Burns is another and so is Lieber. They have reached the top by digging, just like all successful men and women. The harder you dig, the better the results.

There never was a prettier contest than this and none with more possibilities.

SCHOLARSHIP BOOMING.

The Scholarship Contest is progressing finely. The scores are creeping up steadily which indicates that everyone is busy. The sensations are not at an end. Far from it. Some of the jumps have been surprising, and there will be others just as unexpected.

Cook at the top feels good, and he has earned the enviable position, but when Stadiman made a big jump and captured the lead, Cook dug harder and climbed to the top again. And so it is all down the line. The higher you jump, the better you feel. It requires little effort to secure good points, and they mean so much. The Times stands for the progress of the Southwest. Work in these contests is work for Southern California's progress and prosperity.

It must be remembered that The Times is paying a commission to all of the scholarship contestants for all of the new business secured by them in this contest. Not only that, but the first seven, at the conclusion in September, will receive cash bonuses to assist them in the prosecution of their studies, while they are availing themselves of the justly won scholarships.

The student who finishes first will have a choice of all the scholarships and $250 in cash; second highest will have second choice and $100 in cash; third secures third choice, and $50 in cash; and the next four in the order in which they finish, will have their choices, including $25 in cash each.

CONTESTANTS' BULLETIN,
August 16, 1911.

NOTE: Names of contestants having been in the contest thirty days, and not having scored 500 or more subscription points, are omitted.

John Scott, Jr., La Habra	349,591
A. S. Burns, Los Angeles	309,888
L. O. Lieber, Los Angeles	240,489
Mrs. O. B. Tout, Calexico	237,158
E. Rietzke, Glendora-Ventura	151,112
Mrs. Ella C. Carlin, Long Beach	144,790
Marie Rorick, Los Angeles	135,889
Minnie Litchner, Alhambra	129,791
Lewis P. Black, Monrovia-Duarte	118,509
Mrs. I. F. Reed, Santa Monica	86,612
Mrs. H. W. Cole, Los Angeles	85,704
Alys Sweet, Los Angeles	85,650
W. C. Woodworth, Covina	64,279
William Sherman Hall, San Fernando-Pasadena	63,450
H. F. Barton, Glendale	61,409
Lillian Blood, Los Angeles	60,142
Harry Michle, Los Angeles	62,497
F. M. Edgar, Maricopa	42,077
Ina Smith, Artesia	39,826
Leo Germain, Los Angeles	38,962
Leo Morinaga, Los Angeles	35,366
Lois Irene Benton, Azusa	33,827
Russell Kreichbaum, Los Angeles	33,734
Robert Netman, Highland	31,061
George H. Anderson, Glendale	27,890
E. Jack Bussell, Los Angeles	26,472
A. B. Eells, Ventura	24,929
Pearl O'Connell, Norwalk	24,425
Granville E. Starbuck, Redlands-San Bernardino	24,155
Geoffrey A. Parkes, Pasadena	22,137
Marcta M. Pedley, Pomona	16,969
Arthur Goldsmith, Ocean Park	19,387
Clara B. Moulton, Santa Ana	16,631
Oscar Willenberg, Los Angeles	15,869
Henry L. Gibbs, Pomona	14,929
Hester Jewell, San Dimas	13,802
Mrs. M. E. Martin, Los Angeles	13,521
Audrey Waidler, Anaheim	13,505
Amos Colburn, Upland	12,533
Gertrude Linsenbard, Los Angeles	12,146
Delburt Myers, Los Angeles	12,405
Edward M. Davis, Los Angeles	11,835
Clair Tucker, Upland	10,978
Carl Harvey Cuddeback, Los Angeles	10,918
Alyce L. Larrieu, Los Angeles	9,587
Clarence Hopkins, Burbank	9,309
G. W. Beck, La Habra	8,858
Frank C. Marter, Fullerton	8,664
Jean Hiriart, Los Angeles	7,966
Margaret Ingraham, Los Angeles	7,822
Elwood Cooper, Oxnard	6,600
Alita Seely, Huntington Beach	6,545
Donald Huff, Hollywood	6,182
Ida E. Carpenter, Los Angeles	6,105
Sadie M. Dunseath, Los Angeles	5,643
Myra L. Greenway, South Pasadena	5,293
Elmore J. Sanders, San Jacinto	5,253
Mrs. S. L. Watson, Westminster	5,145
Helma Schmidt, Los Angeles	5,030
Everett C. Foss, Hollywood	4,968
L. B. Benson, Los Angeles	4,835
George Jehlinger, Los Angeles	4,675
Mrs. Bert Peacock, Los Angeles	4,484
Fred W. Stein, Los Angeles	4,465
Ada Deutsch, Santa Barbara	4,252
George Brunnier, Corona	4,233
Myrtle Goodin, Tucson, Ariz.	4,125
Mrs. F. E. Wilcox, Los Angeles	4,151
Preston Marshburn, Orange	4,084
Eddie Baque, Puente	3,876
Ottina Paser Petersen, San Pedro	3,613
Allan H. Banks, East Hollywood	3,584
Harriet A. Hayden, Los Angeles	3,462
Claire Soper, Chino	3,331
J. F. Keller, Randsburg	3,086
F. A. Martin, Los Angeles	3,071
Anson Pitcher, Glendale	2,826
John Munger, Santa Paula	2,680
Esther Leguinazaval, Los Angeles	2,647
Margaret Fritsch, Inglewood	2,506
George J. Ashton, Los Angeles	2,381
William L. Smith, Balbon Beach	2,354
Elmer Hoffman, Los Angeles	2,310
Mrs. Anna Robbins, Los Angeles	2,285
Donald Fairchild, San Fernando	2,211
Austin Faevel, Los Angeles	2,116
Mary Collins, Fullerton	2,106
Harold Snyder, Alhambra	2,106
Daisy Davenport, Colton	1,975
George B. Smith, Moneta	1,873
Bert H. Lincoln, Los Angeles	1,828
Dora Metcalf, Inglewood	1,728
Loren Noyes, Los Angeles	1,640
Florence V. Knight, Los Angeles	1,637
William Walker, Los Angeles	1,491
M. R. Wheeler, Los Angeles	1,110
Clara L. Tinney, Tucson, Ariz.	1,100
P. W. Hamilton, Los Angeles	1,010
Cecil H. Nellis, Phoenix, Ariz.	1,002
Reba Tune, San Bernardino	1,001
Stewart Boehrig, Pasadena	1,001
Mrs. Lillie J. S. Bailey, Springville	1,000
G. E. Halderman, Pasadena	1,000

SCHOLARSHIP BULLETIN,
August 16, 1911.

Clark Cook, Pasadena	40,006
Wallace J. Stadiman, Los Angeles	33,842
Willis Baird, Los Angeles	11,677
George Maurer, Los Angeles	6,902
Liston M. Oak, Colton	5,937
Martha F. Tilburn, Fernando	5,897
Jerome Waller, Los Angeles	5,256
Frederick G. Essig, Los Angeles	4,335
Dorothy Lapham, Los Angeles	3,567
Mae Bass, Los Angeles	2,674
Violet Stevens, Los Angeles	2,608
Raymond Whitcomb, Los Angeles	2,190
Mrs. Belle Blenkiron, Los Angeles	2,073
Ethel Le Gore, Los Angeles	2,056
Lafayette Byron, Los Angeles	1,984
Caryl Rankel, Alhambra	1,574
Philip Stangland, Los Angeles	1,541
Raymond Henckendorn, Santa Fe Springs	1,387
Doris Hanscom, Los Angeles	1,118
Frank Ellenburg, Tucson, Ariz.	1,018
Milton Andrew, Los Angeles	1,014
Charles Weber, Los Angeles	1,010
Viva Bruce, Fresno	1,000
Ernest Kessler, Los Angeles	1,000
Ira Leopold, Fillmore	1,000
Pearl Manner, Los Angeles	1,000
A. Margolin, Los Angeles	1,000
Arthur Paviite, Los Angeles	1,000

RULES OF THE TIMES CONTESTS.

All contestants agree to conform to the rules.

Any man or woman, boy or girl of good character residing in Southern California or Arizona is eligible to this contest.

The Contest Manager reserves the right to reject any nomination.

No employee or member of the family of any employee of The Times is eligible.

All subscriptions to obtain credits must be paid in advance.

All money collected for subscriptions must be turned in to The Times at intervals of not less than once a week. Credits may be counted when desired except as otherwise provided in the rules.

Subscriptions from newsdealers will not be allowed to be taken by any contestant.

Transfer of subscription from one name to another at the same address are not permitted.

Points will be credited at noon each day (except Sunday,) and vote announced in The Times of the following day.

No contestant will be allowed to participate in other newspaper contests while engaged on this.

Points to be credited for special weekly prizes must be turned in to The Times office within thirty days after the day upon which the subscriptions are taken.

All points to be credited on monthly special prize must be secured during the particular month on which they are to apply. No points taken in any previous month will be counted for the prizes of the current month.

The Times reserves the right to change the conditions of this contest, except to reduce the value of prizes.

LIST OF PRIZES.

First Prize—Choice of Cash $12,000 or Orange Grove ($10,000 with Bungalow $2000) $12,000.

House and lot	$7,500.00
House and lot	5,000.00
Alfalfa Ranch	3,500.00
Lot	3,000.00
Lot	3,000.00
Bungalow	3,000.00
10-Acre Ranch	2,500.00
Bungalow	2,500.00
Mitchell six-cylinder touring car	2,400.00
Reo Limousine	2,250.00
20 Cash Prizes ($100 each)	2,000.00
Weekly and Monthly cash prize	2,000.00
Lot	2,000.00
Lot	2,000.00
5-Acre Orange Grove	2,000.00
Runabout	1,375.00
Cash prize	1,000.00
Waterfront lot—Balboa Island	1,000.00
Half-acre suburban residence lot	1,000.00
Player piano	1,000.00
20 phonographs with dozen records ($32.50 each)	650.00
Cash prize	500.00
10 gold watches ($50 each)	500.00
Piano	500.00
Furniture (your own selection)	500.00
Piano	500.00
Piano	500.00
Horse and buggy	350.00
Motorcycle—Reading Standard	265.00
10 bicycles ($25.00 each)	250.00
Cash prize	250.00
10 pieces jewelry (your own selection)	250.00
Motorcycle	265.00
Motorcycle	250.00
Furniture (your own selection)	250.00
Furniture (your own selection)	250.00
Motorcycle (Racycle)	245.00
Saddle horse with saddle and bridle	200.00
Victor Victrola	200.00
Furniture (your own selection)	200.00
Furniture (your own selection)	150.00
Furniture (your own selection)	100.00
Shotgun	100.00
Catalina fishing outfit	75.00
Trout fishing outfit	75.00
Shotgun	50.00
Shotgun	50.00
Shotgun	25.00
Shotgun	25.00

LIST OF SCHOLARSHIP PRIZES.

First Prize—Choice of scholarships and $250 in cash.

Second Prize—Second choice of scholarship and $100 in cash.

Third Prize — Third choice of scholarship and $50 in cash.

Fourth Prize—Fourth choice of scholarship and $25 in cash.

Fifth Prize — Fifth choice of scholarship and $25 in cash.

Sixth Prize — Sixth choice of scholarship and $25 in cash.

Seventh Prize—Seventh choice of scholarship and $25 in cash.

And so on down the line, contestants making choice as they may rank in the final score.

University of Southern California, preparatory course.

University of Southern California, College of Oratory, Beulah Wright, dean.

University of Southern California, College of Fine Arts.

De Chauvenet Conservatory of Music, organ or piano.

De Chauvenet Conservatory of Music, violin.

De Chauvenet Conservatory of Music, vocal.

Huntington Hall.

Frank C. Egan, dramatic art.

Logan's Academy, piano.

Logan's Academy, vocal.

Logan's Academy, violin or dramatic art.

Los Angeles School of Art and Design. One scholarship in drawing and painting in oils and water colors; and one scholarship in designing, illustrating and cartooning.

The Pacific College of Osteopathy.

Pacific Coast School of Railroading commercial course.

Pacific Coast School of Railroading, telegraph course.

Pacific Coast School of Railroading, stenographic course.

Page Military Academy.

Isaacs-Woodbury Business College, business course.

Hollman Business College, three scholarships.

PREDICTS RECIPROCITY WINS.

Sir Wilfrid Laurier Opens Speech-making Campaign For Liberal Party at Simcoe, Ont.

[BY A. P. NIGHT WIRE TO THE TIMES.]

SIMCOE (Ont.) Aug. 15.—Predicting that the Liberal party will be returned to power and that the reciprocity agreement with the United States will be ratified, Sir Wilfrid Laurier opened his speech-making campaign here today before a large crowd.

This is considered a Conservative stronghold.

Sir Wilfrid said that annexation talk was beneath attention.

"Far-reaching as the present agreement is," he declared, "I have visions of another in a few years which will be another step toward the higher civilization which is coming in the political world."

CANDIDATES LINE UP.

[BY A. P. NIGHT WIRE TO THE TIMES.]

WINNIPEG (Man.) Aug. 15.—The end of this week will see a complete line up of candidates in the western provinces. Next week campaigning starts in earnest. Important conventions were held this afternoon and evening. The excellent progress being made by grain towards maturity is helping the government in the campaign. The farmers see a 200,000,000-bushel crop of wheat in sight and are looking forward to a new market and a prospect of increased prices with eagerness.

LIBERAL INDORSED.

[BY A. P. NIGHT WIRE TO THE TIMES.]

OTTAWA (Ont.) Aug. 15.—Secretary of State Murphy, Liberal, received a unanimous renomination to Parliament for Russell county today.

BORDEN GETS BUSY.

[BY A. P. NIGHT WIRE TO THE TIMES.]

LONDON, Aug. 15.—R. L. Borden, opposition leader of the recently dissolved House of Commons, formally opened his political campaign here today. He asserted that reciprocity would be and, so far as the United States is concerned, is intended to be, merely the first step toward annexa-

GOOD FOR ONE POINT.
LOS ANGELES TIMES GREATER CONTEST
And ELEVENTH ANNUAL SCHOLARSHIP CONTEST.
When presented by a regular contestant before August 25, 1911.

Name .....

Address .....

Cut, trim clean and send in flat packages, right side up.

Cities and Towns of Los Angeles County

NEWS REPORTS FROM CORRESPONDENTS OF THE TIMES.

Pasadena.

WILL HELP PAY THE RANGERS.

Pasadena Council Agrees to Contribute to Fund.

Proposition to Endow Bed for City Employees.

One Hundred Deer Hunters Take to the Hills.

[Office of The Times, 32 S. Fair Oaks Ave.]

PASADENA, Aug. 15.—The city of Pasadena will pay one-tenth of the cost of placing additional forest rangers in the hills back of the city to protect the timber of the Pasadena watershed from fire. The City Council agreed upon this at yesterday's session. Councilman Root was appointed a committee of one to confer with the water companies of the city, to whom the Board of Trade appealed.

The Rubio Canyon Land and Water Company and the Precipice Land and Water Company yesteday through their boards of directors acted favorably upon the project. The ten extra rangers will probably soon be placed on the mountains.

The City Council also spent some time yesterday discussing the proposed purchase of the Arroyo Seco for a city park. It was decided that Monday nights shall be set aside as times for discussing the project. Monday night the matter will be considered at a special meeting, until some definite plan of procedure is decided upon.

The Arroyo Drive controversy was discussed at a conference of Mayor Thum, City Attorney Carr, City Engineer Van Ornum, members of the Council and others yesterday afternoon. If the city decides to accept a proposition which is urged by some of the property owners the suit now pending may never be heard.

Mrs. Robert J. Burdette in a communication to the Council yesterday stated that the directors of the Pasadena Hospital stand ready to co-operate with the city in endowing a bed at the hospital for the benefit of disabled city employees.

The septic tank at the city farm may be replaced by a system of electric furnaces for the reduction of sewage. N. H. Harris of Santa Monica, inventor of a furnace which Mayor Thum yesterday stated he has been investigating, offers to install at the cost of $2500 one unit of his system at the farm. He declares he will furnish a bond to the city, and if the furnace, when completed, does not answer all requirements, the city need pay nothing for it. On the other hand, if it is satisfactory, it can be incorporated in a system of furnaces to take the place of the septic tank.

The Council practically decided yesterday to accept the proposition, providing the inventor can furnish a satisfactory bond.

No action was taken by the Council yesterday in the matter of supplying water to residents of the "dry tract" in the northwest part of the city. The issue was postponed for another week.

The demands for salaries of instructors in the summer schools were passed by the Council yesterday, all members of the Council voting for them with the exception of Councilman Shutt, whose son is a teacher, but who said he did not believe the procedure justifiable.

Mayor Thum and members of the city farm commission this week will take up the question of whether oranges or eucalyptus trees shall be raised. The Mayor is inclined to think the profit from the trees would be greater.

The question of whether the city shall procure a quarry of its own is now confronting the Council. An offer has been made the city for the purchase of thirty acres adjoining the pest house property in the arroyo, the price being $4500. Mayor Thum advocates the purchase.

HUNTERS HAPPY.

Over 100 Pasadena sportsmen left the city yesterday to take advantage of the opening of the deer season. Some have gone into the mountains for only a few days, but many have organized parties and will spend weeks in the hills. The deer are said to be plentiful this season. One of the first to leave and the most enthusiastic was N. J. Hubba of South Pasadena. N. Ledgerwood is making preparations for a party which will leave the city in a few days.

TRIAL BEGUN.

The trial of Orson Setchel, who is charged with cruelty to animals, was begun before Justice of the Peace McDonald yesterday. Setchel is one of the party of boys who last month rode horses which they procured in a local livery stable to Camp Rincon and back in a single day. The horse ridden by Setchel had a hemorrhage and had to be shot. The entire day yesterday was taken up with securing a jury and presenting the evidence for the prosecution. The defense will submit its evidence today.

CITY BRIEFS.

Miss Anna Wollenweber, 20 years of age, died of tuberculosis at a sanatorium in Altadena yesterday. The body was taken to the undertaking rooms of Turner & Stevens and an attempt is being made to locate relatives. A brother has been sent for and the mother of the deceased is believed to be a resident of Los Angeles, although her address could not be ascertained last night.

Postmaster Wood yesterday received word from Washington that a postal savings bank will probably be established in Pasadena in the near future. No further details were announced in the communication.

Resolved that the chimpanzee of E. W. Knolton, of No. 395 South Grand avenue, shall not run at large, R. D. Johnson, his next-door neighbor, whose house is No. 415, may petition the City Council to amend the nuisance ordinance to include monkeys. He called at the office of the City Attorney yesterday and was told that this is the only legal course by which he may gain his end.

Plans are being drawn for an alteration of the Hotel Maryland which will greatly enlarge the ballroom. The project is to tear down two walls and throw three rooms into one.

Dr. Charles Ward of Pasadena will again be a candidate for high honors in the Elks at the next convention, which is to be held at Portland. He will have the support of the Elks of the Pacific Coast, and, inasmuch as they will exert a heavy vote at that time, his friends hope to see him elected to the Grand Trusteeship yet.

Plans have been made for an extension of the physical department of the Young Women's Christian Association. Changes are to be made upon the arrival of Miss Lucile Halwick, now in Tacoma. She is expected to arrive this week.

Pasadena suffragists, in compliance with the rule observed through the State, this week are denying themselves candy and matinees to swell the fund raised for the votes-for-women campaign.

F. LeRoy Crane, who for the past four years has been cashier at the Pasadena office of the Wells Fargo Express Company, left yesterday for San Bernardino, to become agent for the company there. Mrs. Crane accompanied him. Crane has been in the employ of the Wells Fargo Company since he was 17 years of age.

Joseph Braun of No. 1959 North Raymond avenue left yesterday for the East. He expects to visit in Columbus, O. He will visit his son in Tucson on his way home.

J. F. Higgins of Blue Rapids, Kan., who has been the guest of J. Hindman of No. 1493 North Raymond avenue, left yesterday for his home.

Philip Weigel, Sr., father of Jacob Weigel of No. 1461 North Fair Oaks avenue, who has been visiting here, left yesterday for his home in New Brunswick, N. J., for the sixteenth time. He had paid that number of visits to his son since the latter took up his residence in this city.

Mrs. Etta Risdon and her son, Earl Risdon of No. 1671 Kirkwood avenue, returned home yesterday from Santa Monica, where they spent last week.

Mr. and Mrs. George P. Cary of No. 265 South Holiston avenue, returned home yesterday from Ensenada, Mex., where they have been for ten days.

Hiram W. Wadsworth of Pasadena has returned to the city after an absence of four weeks in which time he was one of a party of 200 members of the Sierra Club who climbed to many remote and almost inaccessible parts of the range.

An inquest was held yesterday morning at the Turner and Stevens Undertaking rooms in the case of Frederick Pohnert, who was killed by being run over by an automobile truck driven by Carl Schwager last Saturday. Schwager was exonerated from all blame.

Hotel Vista del Arroyo, Pasadena. Pictures framed at Wadsworth's.

Venice.

TRUSTEES WANT EAGLES TO COME.

VENICE BOARD PASSES A RESOLUTION INVITING THEM.

Delegation Goes North to Push Claims of the Canal Resort. Teachers Are Selected for the New High School District for the First Term—News Briefs.

VENICE, Aug. 15.—Reinforced by a resolution adopted last night by the City Trustees, inviting the State Aerie of Eagles to come to this beach with its State convention in 1912, a booster delegation from the strand is at Stockton.

These seaside promoters went North as delegates to the Eagle meeting and expect to be able to secure the next convention. Among the delegates are Ward McFadden, F. K. McCarver, C. W. Holbrook, G. E. Brown, C. N. Green and W. R. Dearth.

TEACHERS CHOSEN.

The Ocean Park-Playa del Rey Union High School district has completed its teaching corps for the first term of the new school by the selection of teachers, as follows: Miss Mary Blee, history and English; Miss Clara Finney, mathematics, science and expression; Miss Maud Gillett, drawing; Miss Anna Hussey, household arts; E. D. Misner, commercial arts and vocal music; Miss Olive Rogers, languages; E. A. Ross, mechanical arts. G. T. Work, the principal, was elected some weeks ago.

CLUBHOUSE NEEDED.

For the purpose of raising funds to build a women's clubhouse, a lawn fete is to be given at the Miramar by the Santa Monica Women's Club. The date of the affair is August 24. Mrs. D. G. Stephens is chairman of the Garden Fete Committee and has called to her aid a number of assistants. Booths of all kinds will be scattered over the picturesque lawn of former Senator J. P. Jones. Mrs. Stephens will be assisted in the arrangements for the affair by Mrs. S. J. Egleston, Mrs. Jessica Clark, Mrs. J. W. Todd, Mrs. W. F. Thurston, Mrs. W. E. Gilham and Miss Emma Wagile.

BAY BREVITIES.

All of the alleys on the sand in Santa Monica, from Marine street as far north as Grand avenue, are to be paved. The material used will be concrete. This was adopted in preference to asphaltum, as the latter soon wears out, owing to the dropping of so much oil upon it. The automobiles with their leaky oil cups have cost the beach a pretty penny in repairing asphalt pavements.

The bond election that was to have been held September 5 cannot be pulled off until September 12, owing to an error in the original ordinance, which omitted the recently annexed portions of the city. An effort was made in the process of amendment to include an item of $130,000 for building a storm drain on Oregon avenue for the relief of the eastern part of the city, but this failed as to amend the entire ordinance would delay the election until so late a date that the proposed work could not be done before the winter rains.

If the Trustees should act favorably upon an application now before them, this beach will soon have a captive skymobile. The plan is to anchor a flying machine near the sea and carry passengers at so much per flight through the air.

See Tufts-Lyons Arms Company's window—great display.

FEDERAL BUSINESS INCREASE.

The N.E.W. Commercial and Improvement Association will hold its meeting in the Chamber of Commerce tomorrow afternoon at four o'clock. It will be addressed by Postmaster Harrison, and possibly Collector of Customs Pendleton. The topic will be the great growth of Federal business in Southern California, and the imperative need of another Federal building in Los Angeles

Long Beach.

INCREASE IS MARVELOUS.

Adventist Church Grows by Leaps and Bounds.

Long Beach Camp Meeting Attracting Big Crowds.

Angeleno Has Experience With a Blazing Auto.

LONG BEACH, Aug. 15.—The camp meeting of the Seventh Day Adventists is attracting more attention than have any of the big assemblies so far held here this year. Nightly the big tent is crowded and it has been necessary to enlarge it twice since the camp meeting began.

Rev. A. G. Erwin, vice-president of the general conference, was speaker this morning. He has just returned from the biennial conference at Friedensau, Germany, which was attended by delegates from European and foreign fields and was the largest ever held by the denomination. He was sent to Germany thirteen years ago to organize the work and has seen it grow to a strong religious power, which is not only self-supporting, but the school at Friedensau has sent out 525 missionaries in Africa, Asia and Russian fields.

In 1874, when the Adventists began to be aggressive there were 6500 members in the world. Today there are that many students in their house printing books, tracts and school preparing for the mission work. The Adventists today have in operation twenty-seven publishing periodicals in sixty-seven different languages. Tonight Rev. J. W. McCord, pastor of the Carr street Church, Los Angeles, preached to a crowded tent.

AUTO ABLAZE.

A party of Los Angeles young business men enjoying a joy ride to the beach came to grief at 4 o'clock this morning when their auto caught fire at Ocean and Lime avenues necessitating a fire alarm. When the machine blazed up there was a hurried exit of the occupants to the sidewalk where they stood expecting an explosion. The fire department extinguished the blaze with a damage of $100. The machine is owned by H. B. Landers of Los Angeles. Others in the party refused to give their names.

BIBLE WORK.

Technical methods of Bible school work were explained by Oren B. Waite at the Baptist assembly this morning. He was followed by Dr. W. T. Williamson, of St. Louis in an hours Bible study and J. A. Baber who told of the modern Sunday school, and the qualifications necessary to be an officer and teacher. Tonight Bishop William Bell gave a lecture on "Is The World Growing Better," which he answered in the affirmative. Tomorrow night Rev. Robert Burdette wil deliver his lecture on "Sawing Wood."

WIFE SEEKS HUSBAND.

Penniless Josefa Ramoz Relles this morning applied to the police to locate her huband. The missing man has been working on the Rancho Dolores near Compton and sent regular remittances to his wife who was in Durango State, Mexico. Recently he sent money for her to come to him as he was sick. On her arrival she was unable to find any trace of her husband at the ranch. While the police are seeking him, Mrs. Relles will be taken care of by a fellow country woman named Julila.

NEWS BREVITIES.

Alexander Irvine, an Episcopal divine and Rabbi Isador Meyers, a Jewish scholar, were the attractions at the World's Spiritual Congress last night and today, and their stories of their efforts to uplift fallen humanity received deep attention. Tonight John Slater was the center of attraction. Tomorrow evening the Hindoo sage Swami Trigunanita will give his lecture on the "Attitude of the Vendetta Towards all Religions."

Two accidents to small boys were reported this afternoon. A heavy clothes wringer dropped on the right foot of Willie Stanley, aged 8 and cut off one of his toes. Walter Nelson, aged 10, fell from a wagon on which he was riding and suffered the dislocation of the bones in his left elbow.

All who subscribed to the bonus fund by which the city purchases the site on the inner harbor for the Craig Ship plant must pay up according to the decision today of Justice Brayton, who gave judgment against B. M. Meacham for the unpaid portion of a $50 subscription to the fund. About ten cases are pending before the justice.

City Attorney Long is preparing an ordinance submitting to the people a proposition to vote an extra tax levy to raise $25,000 for the support of the municipal band and $10,000 for advertising purposes. If carried, this will add 17 cents to the $1 tax allowed by the charter. Some doubt is expressed of the proposition meeting with favor.

BOARD OF TRADE WORK.

Pomona Body Receives Report on Park Improvements Made During the Past Year—News Briefs.

POMONA, Aug. 15.—The regular monthly meeting of the local Board of Trade was held at the City Hall last evening. Vice-President C. H. Curran presided in the absence of President M. H. Wilson, who is in Cincinnati on business. Park Superintendent Paige reported on the care of the parking between the sidewalks and curbings about the city and stated that this property was under control of the city and henceforth would be treated as such.

Superintendent Paige will soon start a crew of men over the city trimming the shade trees in different localities. He is also arranging to have sign boards made giving the common and botanical names of all the trees and shrubs in the city parks and the habitat of the same.

With Ganesha, West Second street, Lincoln and East Holt avenue parks, the city now has over seventy acres devoted to park use. Park Superintendent Paige has in the past year accomplished much in the way of beautifying Ganesha Park now a daily rendezvous of hundreds of residents and visitors.

NEWS BRIEFS.

The fall semester at Pomona College will open on September 27 and indications point to a large increase in the attendance of students. President James A. Blaisdell and his family are now at Catalina Island and the former will leave soon on a business trip to Central California and San Francisco.

Henry Loud will soon leave for Stanford University and Harry Yates will return to his studies at the University of California.

Miss Bertha Weber and Ruth Rebok have left for San Diego and La Jolla, where they will pass several weeks.

Mrs. E. Philip Wallace left today for Chicago, where she will visit for some time, returning here with Dr. Wallace when he arrives home from his European trip.

SANTA ANA.

SANTA ANA, Aug 15.—Six revolvers, four shotguns, one and 250 pocket knives were taken from John McFadden's harware store by burglars last night. A dozen rifles were taken as far as the door and were there abandoned. It is thought the burglars expected to return for them, but decided not to do so. The burglars entered through the plumbing shop, either through a window or with a pass key and broke through a door into the store.

Redondo Beach.

WAIFS REVEL IN THE JOYS OF A DAY AT THE SEASHORE

REDONDO BEACH, Aug. 15.—Four hundred children, who have been attending the Castelar Summer School, were given a grand picnic today.

The untold pleasures of bathing in the big plunge and riding on the joy wheel, the big dinner and the splendid ride to and from the beach, were all great events to the happy, little waifs. "Is it free, sure 'nough?" was the question of the shrewd little newsboys and wage-earners of the crowd, and when assured everything was free, they set about getting as much fun as possible out of the hours spent at the beach.

Some of the children had never before visited the beach, some were free for the first time in weeks from the care of younger baby sisters or brothers.

Within five minutes from the time the cars, on which they arrived, stopped, a large majority of the children were in the bathing suits ready for their use and paddling or swimming about the big plunge.

The children have been attending the Castelar Summer School for six weeks. The school, with several others in the city, were conducted this summer as an experiment to solve the problem of the children in the slum districts. Some of the children walked miles to attend the school, where sloyd, sewing, manual arts and studies were given. Many of the children carried babies to the schools and took care of them while studying as the parents were away all day working. Some of the pupils do not speak English.

Mrs. E. B. Smith, the principal of the Castelar school, V. Kersey and James Weinstein and a corps of teachers came with the children to take care of them today. Lunches were donated and put up for the youngsters by Boos Brothers, Colby & Reed, and Al Levy. Bathhouse and joy-wheel concessions were given by the amusement management here.

When the fun was at its height in the plunge, the attention of Mrs. Smith, the principal, who always has a watchful eye for the children, was attracted to nine of the boys of the Castelar "gang" sitting in the balcony with solemn faces, watching the happy swimmers below. Investigation brought out the fact that Edgar Washington, a negro boy of the gang was phohibited from the plunge owing to his color, as it is a rule of the plunge that only caucasians can swim. The other boys of the gang under the orders of the gang leader, Angelo Pipolo, sturdily refused to enter the water, thinking this would be disloyal to a fellow member. Angelo Pipolo rules the Castelar gang of newsboys with a rod of iron and though the members include many boys from the Juvenile Court, known as incorrigibles, not one ever thinks of disobeying his orders. Edgar, the negro boy and Lee Hollis, a smaller negro lad were soon consoled with ice cream cones and later with the joy wheel, where they proved to be the star "joy-riders." Afterwards Pipolo and some of his boys were persuaded that they could go into the plunge without hurting Edgar's feelings.

One of the happiest little figures was Angelena Naccrato, a little Italian girl who at first hesitated about joining the other children in their romping, as she is accustomed to playing the little mother to her 7-months'-old sister, Annie. Every day of the summer school, Angelena has carried the baby to school to take care of, while she studies. Angelena is but 8 years old, and can scarcely be blamed at her joy at being free from the care of the baby on this one day. "Do you live here all the time?" she asked wonderingly of a Redondo Beach child, and then said, "I wish I was you," with a wistful air. Her father shines shoes all day and her mother works at the laundry.

Elias Barda and George Barda, two little Armenians, had never before been in the plunge but they took to it like ducks and didn't want to come out.

The children could, with difficulty, be persuaded to leave the joy wheel or roulette wheel. As one entered it so unded like pandemonium and all that could be seen was a tangle of legs and arms of the children as they revolved on the wheel.

The children would never have left but for the fact that Angelo Pipolo, the gang leader, with the shrewdness of his kind, remembered that the newsboys must return to the city in time to sell the evening papers. As all of the children follow Angelo, who is a wise, little leader, the departure for home was effected without any trouble and the grand outing came to a close.

Mrs. Smith, the principal of the school, is planning for a picnic for the tired mothers of the children and is looking for volunteers to take charge of the babies on that day in order that the women may have a day of complete rest.

Watch Panama G

This Company, having undertaken to place settlers and secure several hundred thousand acres of Panama Government lands, these lands are capable of producing, is taking charge of the first owners, who can have their lands cultivated on shares, the necessity of advancing any money other than buying the raw Government.

As the country is filled up, owners will be expected to attend development. There is thus every incentive to buy now, and be placed on an income-producing basis within a period of here is YOUR opportunity to own your own plantation at a

Price $6.00 per acre; payable $1.00 per acre down, acre per month for twenty months, with no taxes

As the offer to cultivate and develop lands is subject to notice, NOW is the time to act.

PANAMA DEVELOPMENT COMP

216 MERCANTILE PLACE

Between Fifth and Sixth Streets

Santa Monica.

ANOTHER PIER IS PROPOSED.

Millionaire Miner Has Plans for New Proposition.

Santa Monica Bay to Have Another Attraction.

Society Gives Its Presence to Catholic Fair.

SANTA MONICA, Aug. 15.—J. B. Fedderman, multi-millionaire miner from Callentes, has purchased 120 feet ocean frontage just south of Seaside Vicente terrace from W. H. Hay for $600 per front foot. Hay bought this property for $250 a front foot about one year ago. Fedderman will build a pier that will outclass all the other piers combined, he says. One feature will be a fine Casino after the European style of family concert halls, a scenic garden similar to the famous Tyrolean Alps of world's fair fame, with boating and yachting scheme, with moorings for all Southern California yachts.

A great modern hotel is to be built on the Ocean avenue side similar to the Virginia of Long Beach only twice as large and on a grander scale.

This property is 120 feet wide from Ocean avenue to the water's edge.

To this section first came the Thompson Scenic Dragon Gorge north of Pier avenue, then followed Mrs. Summers (Oil Queen) theater, the Felber and Snyder, who lost their license in the H. W. Hellman Building, re-open Bristol pier and now comes this new pier, almost up to Seaside terrace.

JONES PIER.

George M. Jones, who last night made application before the City Council for a franchise for a concrete pier at Kinney street, states that work will be commenced on the new amusement place not later than October 1. The hearing on the franchise will be given September 18, and before that time the War Department will no doubt have taken favorable action upon the request made to it to build the pier.

The summer season will then be at an end and work will be prosecuted vigorously throughout the winter months, so that the new pleasure place may be ready for the opening of the summer season of 1912. While the present application is for a pier only 450 feet in length, it is the design of Jones to extend it at least 1200 feet. The pier will be 225 feet wide and the piles are to be of concerte. The watering places and seaside resorts of the whole world will be ransacked in an effort to discover those novelty amusement devices and enterprises which seem to attract and hold the crowds. The expense of the pier will be about $150,000.

The expense of the improvements to be made on the pier have not been calculated, but they will run rapidly into dollars as the plans that are in course of preparation are for something elaborate. The promoter of this new enterprise says he will make no positive announcements until he knows positively what features will be established on the pier.

SOCIETY THERE.

The second day of the Catholic fair, in progress at Columbia Hall, found a greatly increased attendance. Society people from all parts of the bay district are participating if not contributing to the success of the enterprise, which is in celebration of the silver anniversary of Father Hawe's administration of the affairs of the growing parish. Home-cooked dinners are a feature of the fair, although the novelty booths, presided over by prominent society people, are none the less alluring.

SANTA FE PROBLEM.

The other railway systems having complied with this city's request to sell tickets and check baggage through to and from this city without extra charge, the City Council is considering the best method of compelling the Santa Fe to comply with its agreement in this respect. Last fall suit was brought by the city against all of the local roads to enforce this. The suit was before the Interstate Commerce Commission; but before the case came on for hearing, although the date had been set, the railroads said they would do the things that were being demanded of them if the city would withdraw its suits. The city accepted the railroads at their word and withdrew the suits. While the Southern Pacific and Salt Lake are now keeping their agreement, the Santa Fe is making no attempt to comply. The Council has passed the matter up to the City Attorney, and if he says the word the original suit will be renewed and the fight will be carried by the Council to the last ditch.

HASSAYAMPA PLANS.

Preparations are being made on an elaborate scale for the entertainment of the Hassayampa Club at this beach Thursday afternoon. At 11 o'clock members of the local Reception Committee will assemble and go by automobile to the Soldiers' Home, where the visitors will be given the keys to the ocean.

The party will be accompanied to the strand, coming via Brentwood, the Palisades and the broad walk. The exercises will be in the theater on the Marine-street pier, beginning at 2:30 o'clock. There will be addresses of welcome by Mayor T. H. Dudley and by President P. J. Dudley of the Chamber of Commerce. The response will be by President Roberts on the part of the Arizonans. There will be a musical and vaudeville programme during the entire afternoon at the theater. This will be followed by a tour of the thrillers and amusement devices.

SUPPORTS VETO.

Santa Monica's bath suit ordinance remains just where it was before the parsons and the press had their fling at it. Last night the Council supported the Mayor's veto of the "regulation" bath suit ordinance, for the reason that the present law seems to cover the identical ground—even if it does not cover very much of the form of the "human porpoises." The strand patrolmen are now enforcing the old law and there are no complaints heard as to immodest conduct. Both old and new ordinance require that bathers wear enveloping robes while going to or coming from the surf. The ordinance recommended by Mayor Dudley for adoption was rejected for the reason that it was practically the same as the others.

WOMAN RECOVERS.

Mrs. Thomas Morgan, who last night inhaled illuminating gas with an intent to commit suicide, had so far rallied today as to regain consciousness this afternoon. Her first words upon opening her eyes were "Oh, Tom." This reference was evidently to her husband; but as to where he is or why she attempted to kill herself the patient is silent. Her speedy recovery is expected now that the effects of the gas poison have passed away. Before turning on the gas she donned her best clothing, battened the cracks at the doors and windows and reclined in a comfortable position with her head resting upon a feather pillow.

NAMELESS GRAVE.

Six feet of earth in the county lot will be prepared tomorrow for the unknown man whose corpse was recovered at the mouth of Ballona Harbor Saturday m[illegible]. A man named Kleist from Redondo called at the Kirkelie morgue to identify the remains as being those of his brother who is missing; but, after viewing the body he was unable to say whether the corpse was that of his brother or of a stranger. Another unsuccessful endeavor was made to identify the body as that of J. R. Druliner, who has been mysteriously missing from Pasadena since the middle of last week.

Golf Tournament at Del Monte, September 2 to 9 inclusive.

YALE SMASHES ALL RECORDS.

Establishes New Time for Trip From San Francisco to Port Los Angeles. President's List.

SAN PEDRO, Aug. 15.—The Pacific Navigation Company's big white turbiner Yale, arriving this morning from San Francisco, broke all records for the voyage, her running time being sixteen hours and twenty-one minutes, or an average speed of 21.72 knots.

From the Cliff House to Point Sur the Yale averaged 22.04 knots an hour. On her last trip the Yale broke the record between San Pedro and San Diego, both ways. On the present trip the Yale carried 280 passengers and a large cargo of miscellaneous freight and merchandise.

MANY PASSENGERS.

The Pacific Coast Company's steamship President, Capt. Thomas, arrived tonight from Seattle via San Francisco and Redondo Beach, bringing a large passenger and freight list. She will proceed tomorrow for San Diego, touching here north bound on Thursday. Prominent eastern tourists arriving on the President included C. M. Adams and wife of Chicago, J. Schneddge and daughter of Philadelphia, G. E. Moore of St. Paul, W. A. McCulloch and wife of Ontario, Can., Harry Schall and wife of Detroit, F. R. McMann of Montreal, D. J. Donaghan and wife of Ontario, Can., W. B. Martin and R. A. Chamlin of Chicago, the former an official of the Lake Shore and Michigan Southern Railroad, C. E. Dubois, a Pullman Company official of Chicago, A. R. McBain of Milwaukee.

TO ENTERTAIN CLUB WOMEN.

Miss Marguerite Burroughs, financial secretary of the Votes for Women Club, will entertain the members of Acacia Chapter, Order of the Eastern Star, at an informal reception in the Merchants' Trust building this afternoon at 2 o'clock.

Day's Events Below Tehachepi's Top

REPORTS FROM CORRESPONDENTS OF THE TIMES.

ing completion in Chicago, according to Byrne, and will be ready for service on the date in question. The train will leave San Francisco for San Diego at 4 o'clock in the afternoon and arrive in San Diego at 1 o'clock in the afternoon and the running time to San Francisco will be the same as the train going in the opposite direction.

PASSING OF POPULAR WOMAN.

Santa Barbara Resident Dies Suddenly—Came of Fine English Stock and Was Patron of Arts.

SANTA BARBARA, Aug. 15.—Mrs. Georgiana Thompson Lacy died suddenly this morning at her home in this city.

In the passing of Mrs. Lacy, Santa Barbara loses one of its most respected and beloved citizens. She possessed rare sweetness and strength of character and from preference led a quiet life.

A patron of music, she was herself an accomplished musician. As a tribute to her memory Chopin's funeral march was played at the concert at the Plaza del Mar yesterday by Lamonaca's band. Born in New Brunswick, Me., she spent many years in California, having come here during her girlhood.

Of a fine old English family, prominent in shaping the affairs of the nation in revolutionary times, the Thompson family played an equally important part as history makers in the early days of California.

Her grandfather was Col. Alexander Thompson, who, with three brothers, served as officers in the Revolutionary War.

On her mother's side, she was descended from the wife of Gen. Wilkes, a member of Washington's Cabinet. Mrs. Lacy was the widow of the late Thomas Jefferson Potter Lacy of New York and a sister of the late Dixie Wildes Thompson, a pioneer and one of California's best-known men. She was the owner of the Lacy Block on State street below Ortega.

Many of the Thompson family were shipbuilders and owners in Maine and were engaged in extensive maritime commerce. Capt. Frank Thompson, made famous through the pages of "Three Years Before the Mast," was one uncle and Capt. Alpheus B. Thompson, another uncle, came to California in 1829, and sailed between China and other foreign ports, making his headquarters in San Francisco, where his brother, Wildes B. Thompson, was Collector of the Port.

A cousin was the late Charles Hamlin, son of Hannibal Hamlin, Vice-President during President Lincoln's administration.

Shreve & Company's display of Del Monte golf prizes. Tufts-Lyons Arms Company.

Huntington Beach.

OLD SOLDIERS IN CAMP ON SANDS.

MORE THAN THOUSAND GATHER AT HUNTINGTON BEACH.

Southern California Veterans' Association Holding Its Annual Encampment—Women Provide Concert for the Entertainment of the Visiting Veterans.

HUNTINGTON BEACH, Aug. 15.—More than a thousand old soldiers are now assembled here in the encampment of the Southern California Veterans' Association and are quartered in nearly 300 tents at the Tent City grounds. All day they have been arriving and registering at headquarters. The forenoon was spent in visiting each other, many of the veterans seeing their old comrades only once a year—at these reunions.

At 1 o'clock this afternoon, the Council of Administration met, with the sixteen members all present and with Commander John A. Davis presiding. The session was, however, adjourned until tomorrow.

At 5 o'clock this afternoon the American flag was raised over the campgrounds, with all the veterans in line and to the sound of music and cannon. Maj. J. S. Hattery of, San Bernardino ran up Old Glory in the presence of a large number of spectators and all stood with bared heads as its folds opened to the breeze. Color Bearer I. N. Jefferson of this city assisted in raising the flag and a short talk of a patriotic nature was made by Commander Davis.

Tonight an entertainment was provided in the Auditorium by Huntington Beach Post and Woman's Relief Corps, consisting of drills by young ladies, vocal and instrumental music and an address of welcome by Rev. E. M. Sutton of this city, to which response was made by Commander Davis.

At 6 o'clock tomorrow morning the daily sunrise gun will be fired and thereafter for ten days the camp will be under military discipline.

COLTON.

COLTON, Aug. 15.—Mr. and Mrs. D. C. Morris of Morristown, Tenn., have issued invitations to the double wedding of their daughters, Miss Katie Bue Morris to Robert Maurice McHargue, assistant District Attorney of San Bernardino county and City Attorney of Colton, and Miss Mabel Doak Morris to S. T. Schroetter, a professor of music at Washington, (D. C.)

The wedding will take place at the First Baptist Church of Morristown, at 830 o'clock on the evening of Wednesday, August 30. Attorney McHargue will bring his bride to Colton to reside, having erected a handsome bungalow on Pennsylvania avenue, near the home of his parents, Mr. and Mrs. S. E. McHargue.

ELSINORE.

ELSINORE, Aug. 15.—F. C. Graham is installing a Lane Bowler four-stage pump for the West End Irrigation Company whose plant and engine is located on the Wilson ranch. This well has for years furnished fifty inches of water.

Mrs. Mary Willey and baby of Riverside, who have spent several weeks in Elsinore with Mrs. Rose Willey an aunt, have returned home.

Mrs. J. R. Stewart, Mr. and Mrs. S. S. Moore and Miss Wavia McCombs are among Elsinore people who are in Los Angeles this week.

Mrs. Frances Marsh is spending a couple of weeks in Oceanside with Mrs. Anthony Keith and family of

San Bernardino.

PROSPECTOR'S PATHETIC END.

Seeking Wealth He Finds a Terrible Death.

Diary Kept by Dying Man Relates Details.

San Bernardino County Getting in Rich Class.

SAN BERNARDINO, Aug. 15.—Al Williams, desert prospector, who has been missing since early in May, was found dead in a narrow box canyon, Monday, fifteen miles northeast of Randsburg. A diary which Williams had kept for several days during his wanderings throws pathetic light upon his last days.

"I am out of water and lost. Hope to find water tonight," is one entry.

Four other entries for succeeding days, all dated in June, tell of his "hope to find water tonight."

The last full entry is a cry of agony and lost hope. "This is terrible. I cannot find water. I am burning up. My mind is reeling. I cannot find water, water wate"—and there with a word uncompleted the diary ends, except that in a scrawl the dying man was able to enter the dates "June 10" and "June 11," it is presumed that he perished June 12.

When Williams set out in search of wealth in the desert mineral belt he went well provisioned, and with an ample supply of water. It is believed he became lost in one of the fierce sand storms that have recently swept that section, and the change in the topography made by recent heavy storms added to his bewilderment. Several searching parties went out from Johannesburg, Independence and Panamint, but could not follow the trail very far. Saturday the searchers who found him took up the trail where the others had dropped it, and soon came upon the body.

Its condition was such that immediate burial on the spot was made necessary. Those in the searching party were A. B. Sharpe, H. Romain, G. C. Barry, and M. J. Sherlock.

CLASS A. COUNTY.

That this county is getting close to the million dollar class is made known through the totals just completed by County Auditor Van Wie. These show that the total taxes levied last year were $907,092.77 and of this sum, $891,230.86 was collected, the difference of about $16,000 representing the delinquencies. Though the tax rate was lower last year than in the year before, the total taxes collected were over $90,000 more. The record made last year is likely to hold its own for years to come, as under the new tax law the county will not be concerned with the collection of State revenues.

NEWS BREVITIES.

The Santa Fe distributed almost $200,000 among its 2000 employees at this point today, being the record for a high salary roll. Many of the mechanics received over $300, many of the checks even running higher, thereby giving employees in many instances salaries even higher than some of the officials.

Congressman J. C. Needham, has written from Washington, giving President Taft credit for saving the country from having lemons placed on the free list. Mr. Needham states that the Senate and House would certainly place the lemons on the free list but for the stand taken by the President.

Don't fail to attend annual fall Golf Tournament, Hotel Del Monte.

WANTED THE FUND INCREASED.

Library Board at Riverside Entertains Members of the Council and Gets the Desired Increase.

RIVERSIDE, Aug. 15.—Upon the invitation of President H. L. Carnahan of the Riverside Public Library Board, the City Council this morning adjourned its meeting sufficiently long to go in a body to the library building, where members were shown through the entire building and the plans for the coming fiscal year's work were explained to the members by the president of the library board, and Librarian Daniels.

The invitation to come to the library and be shown in this manner grew out of the desire on the part of the library officials that in making out the budget for the year the Council should set aside more to the library than the figures made by the City Auditor contemplated. Auditor Stibbens set aside, in his estimate to the Council, the sum of $13,500 for library purposes. The Board had requested $18,000. After seeing what is being done in the manner of new additions and improvements, and also seeing what is in prospect for the coming year in the city library, the Council met again this afternoon and among other things raised the library allowance to $17,000, which is quite satisfactory to the board.

An ordinance providing that the amount to be raised for taking care of the different departments of the city for the coming years be $149,147, upon the recommendation and figures of the Auditor, was read and passed to second reading.

NEWS BRIEFS.

A building permit was taken out today by the Arlington Heights Fruit Company, covering the erection of a new packing-house on Van Buren street in Arlington, to take the place of the house which burned down on the same site about two months ago. The cost of the new building is to be $6000.

A marriage license was today issued to Roy G. Humprey, a native of Iowa, aged 26, resident of San Jacinto, and Meda F. Van Luven, native of California, aged 19, resident

Post Script: Second Edition.

THE VERY LATEST NEWS

Gathered From Far and Near Since 2 O'clock A.M.

NATIONAL RIFLE SHOOT.

CAMP PERRY (O.) Aug. 16.—[By A. P. Night Wire.] At the conclusion of the first stage of the Governor's match of the National Rifle Association, Capt. F. H. Heidenrick of the District of Columbia led his 271 competitors with an aggregate score of 189 on the skirmish run and at 200 yards slow fire and at 600 yards. The 800-yard stage of the Lerch cup match, with 231 entries, was shot yesterday afternoon, and will be concluded at 900 and 1000 yards Thursday. There were nineteen possibles in the Evans skirmish match, the first runs of which took place yesterday afternoon. The United States Cavalry defeated the United States Infantry. The District of Columbia defeated Tennessee, and Alabama defeated Arizona. The winners will decide the match today.

ANOTHER TRUST UP.

WASHINGTON, Aug. 16.—[By A. P. Night Wire.] Another comprehensive Congressional investigation this time into affairs of the International Harvester Company will be under way in the next regular session of Congress if a resolution introduced yesterday by Representative Foster of Illinois is adopted by the House. Mr. Foster suggests an investigation by a committee of nine members of the House, to be elected in the same way as the committees of inquiry into the so-called steel and sugar trusts.

CITY OFFICIAL FIRED.

BERKELEY, Aug. 16.—[By A. P. Night Wire.] President George F. Reinhart of the Berkeley Board of Health was dismissed yesterday by the City Council, and Dr. A. F. Gillihan was appointed in his place. Reinhart was blamed for lack of harmony in that he did not get along well with Health Officer J. J. Benton, a resident of the west end of town, which gave strong support to the newly-elected Socialist Councilmen.

HONORS FOR TOGO.

NEW YORK, Aug. 16.—[By A. P. Night Wire.] Admiral Count Togo, after a visit to the Brooklyn Navy Yard and an inspection of the dreadnought North Dakota yesterday, was received by his countrymen last night at a dinner and reception. The dinner, tendered by trustees of the Nippon Club, was notable for the presence of several Japanese women in native costumes. Japanese residents of the city presented the admiral with a loving cup.

ARRESTED FOR LYNCHING.

COATESVILLE, (Pa.) Aug. 16.—[By A. P. Night Report.] The first arrest in connection with the burning of Zack Walker on Sunday night was made here last night we Kenedy Boyd, a lineman in the employ of the Chester Valley Electric Co., was taken into custody. Boyd under severe cross-examination, it is alleged, admitted enough to warrant his arrest.

"CY" YOUNG CANNED.

CLEVELAND, (Ohio.) Aug. 16.—[By A. P. Night Report.] The Cleveland Americans last night gave Denton "Cy" Young, the veteran pitcher and "Grand Old Man of Baseball," his unconditional release. "I am not through," said Young. "There is lots of good pitching in me yet. I think a number of big league clubs will want me. I will remain in Cleveland working out daily until I sign up with an other club."

REVOLT IN MEXICO.

MEXICO CITY, Aug 16. [By A. P. Night Report.]—In government circles it is no longer denied that the government has on its hands another revolution. The government begun by Emilian Zepata's men has gained such headway that it can be stopped apparently only by the use o fthe army. The ently only by the use of the army. The and is causing no great uneasiness in the capital.

CHEERFUL FUNCTION.

SAN FRANCISCO, Aug. 16.—[By A. P. Night Wire.] The seventh annual meeting of the California Funeral Directors' Association convened here yesterday and was enlivened by motions to exclude wine from the annual banquet to be held Thursday and to admit wives and women friends of the members of this function. Both motions lost.

SPECTACULAR FIRE.

PITTSBURGH, Aug. 16. [By A. P. Night Wire.] A spectacular fire in the business section of the city caused by the explosion of two Ammonia tanks was finally subdued after doing damage estimated at $60,000 last night. Twelve persons were hurt by flying debris.

RIOTS CONTINUE.

LIVERPOOL, Aug. 16.—[By A. P. Night Wire.] Rioting continued unabated until a late hour. Baton charges against rioters were made by the police in various districts of the city and a state of anarchy prevailed. Numerous arrests were made. It was a state of warfare between the mob and the police aided by the troops. In some cases attempts were made to wreck and loot shops.

BANKER A FORGER?

NEW YORK, Aug. 16.—[By A. P. Night Wire.] David A. Sullivan, who was president of the Mechani s' and Traders' National Bank of Brooklyn prior to its reorganization as the Union Bank was arrested last night following his indictment on a charge of forgery in the third degree. The indictment is a result of the recent public investigations of the bank's affairs at the instigation of Gov. Dix.

CHINESE FLOODS.

SHANGHAI, Aug. 15.—[By A. P. Night Wire.] Floods in the provinces of Anhui have destroyed 325,000 acres of rice. A half million persons are homeless.

KILLED BY TORNADO.

NOONAN (N. D.) Aug. 16.—[By A. P. Night Wire.] John Caquin and H. Claveck are known to have been killed and half a dozen other persons were injured in this vicinity by a tornado that left a trail of wreckage in its path here yesterday. Crosby, Kermit and Larson also were hard hit. Many farm houses were blown to pieces, fences wrecked, live stock killed and crops ruined.

FLYING AT CHICAGO.

CHICAGO, Aug. 16.—[By A. P. Night Wire.] Beachy was the individual star in the speed events yesterday. He made the fastest trip around the mile and a third lap, and but for a foul would have won the two chief events. In the speed contest for biplanes, Beachy and McCurdy made the final lap in a neck and neck dash. The two machines were almost within reach of each other when Beachy drew ahead and rounded the south pylons. He was penalised by the Contest Committee and made to drive an extra lap on a charge that he had fouled the pylons. He completed the ten laps in 15m. 10.3s. as against McCurdy's 14m. 41s. for nine laps. A protest was filed against the penalty. Beachy took the passenger carrying contest easily, a dozen other contestants dropping out after his performance of the first heat.

GUARD SHOT DEAD.

RAWLINS (Wyo.) Aug. 16.—[By A. P. Night Wire.] W. H. Garrick, a penitentiary guard, was shot to death early yesterday morning as he was unlocking the gate between the cell house and the compound. A rope ladder suspended from the compound stockade and a package of hacksaws found near the spot where the body fell, indicate that the murderer had been surprised by Garrick when attempting to saw prison bars, presumably to effect the release of a friend inside.

WOMEN TACKLE SWIM.

SAN FRANCISCO, Aug. 16.—[By A. P. Night Wire.] Three women swimmers, it was announced here, will attempt next Sunday the mile of angry water between the points which mark San Francisco's Golden Gate. Miss Nellie Schmidt of Alameda, Miss Belle Langenour of Berkeley, two of the proposed starters have not tried this course. Mrs. Terie Desch, who completes the trio, made an unsuccessful attempt last week. No woman ever swam across the gate, so far as is known.

HELD FOR INSANITY.

OAKLAND, Aug. 16.—[By A. P. Night Wire.] The wife and five children of Franz Jansen were killed in the San Francisco earthquake and fire of April, 1906, and today Judge Bledsoe ordered Jansen held for inquiry by a lunacy commission, as the court believed that long mourning over his loss had unhinged his mind. Jansen came before the court on a charge of having passed a fictitious check. He pleaded guilty but as the check was a bungling forgery, and as Jansen's manner was so strange the judge ordered the lunacy commission instead of passing sentence.

MINNESOTA TORNADO.

APPLETON (Minn.) Aug. 16.—[By A. P. Night Wire.] In a tornado that swept over this district last evening at least two persons were killed. The known dead are Mrs. Herman Trager and her 4-year-old daughter, living on a farm near Holloway. The farm house was wrecked.

NEW HAYTIAN CABINET.

PORT AU PRINCE, Aug. 16.—[By A. P. Night Wire.] The new Ministry formed by Leconte is announced as follows: Finance, Edmund Lespinasse; War, Gen. Limage; Foreign Relations, Nicholas Leger; Public Instruction, M. Guillbaud; Public Works, Senator La Roche; Interior, M. Sansarick. The Cabinet is composed of men who, it is believed, will inspire public confidence. The United States is considering the question of recognising Gen. Cincinnatus Leconte as President of Hayti. His election by the Chamber of Deputies has been officially communicated to the State Department.

Under a Cloud.

CHARGE SLEUTH WITH "TOUCHES."

ACCUSATIONS FILED AGAINST PRIVATE DETECTIVE.

Is Alleged to Have Posed as an Officer and Collected Money from Unsuspecting Mexicans in This City—Case Is to Be Presented to the Grand Jury.

Charges were filed in Judge Williams's court yesterday morning against Thomas F. Botella, a private detective with offices at No. 418 Bullard building, alleging that he posed as an officer and collected money from unsuspecting Mexicans in this city.

The allegations were made by Mrs. Señrena R. Escalente, a restaurant keeper at No. 414 North Main street, who claims to have paid the accused certain sums of money at different times to be used in having a warrant issued for Mrs. Marian Rives on a charge of disturbing the peace.

In her story to the court, Mrs. Escalente declared that Botella had abused her some time ago, and that when she sought to have her brought before the police court, Botella informed her that the expense would amount to $5, which she paid. Later it is alleged Botella called again on Mrs. Escalente and offered to make the arrest in person and square it with the judge for a further consideration of $7.50, which also was paid.

When nothing was done in the matter, the victim appealed in person to the court.

Acting on this information, the detective department began an investigation yesterday and later obtained a statement from Mrs. Rosario Sierra, who declares that she paid Botella to have the leg irons removed from her husband, who was serving a sentence in the East Side Jail on a charge of disturbing the peace.

Still later she says she paid to Botella $15 to have her husband released, and when he failed to return home, she was told, she affirms, that all of the judges were on their vacation and that nothing could be accomplished until one of them returned, and who supposedly was to receive the money to release the prisoner.

Detectives visited the offices of Botella last night, but were unable to find him, as the business temporarily had been left in the hands of an ex-convict, the officers assert.

It was announced at police headquarters last night that the case will

1911 AUGUST 1911

Sun.	Mon.	Tues.	Wed.	Thu.	Fri.	Sat.
			16	17		
	21	22	23			
	28	29	30			

DATES
Many others in September.

RATES
$ 72.50—Chicago and return.
$108.50—New York and return.
$ 60.00—Omaha-Kansas City and return.
$ 70.00—St. Louis, New Orleans and return.
Many others on application.

ROUTE
San Francisco
"Overland Limited"

SCENIC ATTRACTIONS.
Yosemite, Lake Tahoe—
Yellowstone National Park—
Paso Robles Hot Springs—
Hotel Del Monte—Santa Cruz—
New San Francisco—
Great Salt Lake—
BE SURE your ticket reads going or returning this route.
All tickets, all routes good going one way, returning another.
Our men anxious to call and tell you all about it.

Southern Pacific
Ticket Offices:
600 South Spring Street.
Phones—Main 8322, Home 10171.
Arcade Station, Fifth and Central Ave.
River Station, 1500 San Fernando.

Union Pacific
Ticket Office:
357 South Spring Street.

Low Medical Fees
Medicines Free Until Cured
Stop delaying treatment—stop experimenting with doctors other than skilled specialists; if you are afflicted with a chronic disease—and what is most important—stop paying exorbitant fees to doctors and hospitals, when you can get absolutely the best treatment that medical science offers by treating with Drs. Shores, who have successfully practiced in California 19 years and permanently cure those of 150,000 patients where the disease is curable. Consultation and advice always FREE.

Electricity—Medicine
Drs. Shores' offices are equipped with modern appliances and apparatus; and remember, all medicines are furnished free to our patients from our own private laboratory.

Women
Weak, tired-out, sickly women, suffering from the ills peculiar to the sex, find Drs. Shores' treatment prompt and wonderful in results.
$5 a month for all Catarrhal Chronic Diseases. Consultation free.

We Cure
Catarrh
Deafness
Asthma
and Lung
Trouble
Epilepsy
Rheumatism
Hay Fever
Stomach
Liver, Heart
Kidney
Blood
Skin and
Bladder
Troubles
Rupture
and All
Chronic
Nervous
and Private
Diseases
that are
Curable.
Call or write.

DOCTORS
Shores & Shores
Specialists
Los Angeles.
Rooms 222 to 224
Cor. 3rd and Spring
Entrance:
122 W. Third St.
Los Angeles.
Take Elevator or
Easy Stairs.
HOURS: Daily, 9 to 5; Evenings, 7 to 8; Sundays, 10 to 12.

Answer Silenced.

DEATH ENDS DIVORCE SUIT.

Son of Prominent Kentucky Man Passes Away Here.

Gained Title of Major in Spanish-American War.

His Father Head of American Horse Show Body.

Maj. David Castleman, aged 43, one of the best-known men in Kentucky and a son of Gen. John B. Castleman, president of the American Horse Show Association, died suddenly yesterday afternoon at the Providence Hospital at No. 819 West Sixteenth street after an illness of one week. The cause of death is given as heart trouble with a complication of diseases.

The death of Castleman puts an end to divorce proceedings which were instituted by his wife in Louisville and which are still pending.

About six months ago Castleman, who was a civil engineer, came to California and was connected with the Santa Fe Railroad, with San Bernardino as his headquarters. His health began to fail a month ago and it is said that the differences between himself and his wife aggravated his sickness. He came to Los Angeles at that time and secured rooms at the California Hotel, where he remained until a week ago. He failed to recover his health and called in Dr. J. A. Caldwell.

Castleman's principal trouble was described as nervousness. He was removed to the Providence Hospital, where he remained under the care of Dr. Caldwell until his death.

Monday afternoon John G. Marble, a friend of Mr. Castleman, decided that a consultation should be held and Dr. C. D. Lockwood of Pasadena was called in.

The consultation resulted in a favorable verdict for the patient and yesterday morning he seemed to be improved. About 11 o'clock he suddenly grew worse and sank rapidly until the end.

Maj. Castleman gained his title in the Spanish-American War, when he went to the front with the First Kentucky regiment. He was with his regiment until it was mustered out at the close of the war.

He was a lover of sports and a capable horseman. He owned several fine saddle horses but paid little attention to the racing stables of his friends.

The body was removed yesterday to the chapel of Booth and Boyleson, No. 1447 South Flower street, and his parents were notified. Arrangements are being made to have the body shipped to Louisville.

HEAR HASSAYAMPA CALL.

Visitors From Arizona and New Mexico Will Begin This Evening Their Annual Celebrations.

From all parts of Arizona and New Mexico the inhabitants have been coming into Los Angeles to take part in the annual Hassayampa celebrations which will commence with a theater party this evening at the three hundred have already been made for that affair.

Tomorrow they will be the guests of the Chamber of Commerce in an auto trip about the city, a tour to Pasadena and a ride to Ocean Park, Venice, Santa Monica and other beach resorts. Special arrangements for the entertainment of the visitors have been made at Venice.

The day following will be taken up by visits to the Chamber of Oil and Mines, the Chamber of Commerce and any other functions which the visitors may desire. In the evening a banquet will be served in the main dining-room of the Hollenbeck. Places will be laid for a hundred. The toastmaster will be J. S. Williams. Rev. Baker P. Lee will deliver the address of welcome. Other speakers will be Russ Avery, Col. Picket and W. McFarland. The present status of Arizona's Statehood question will form the chief portion of the speaking programme.

BATTERY HAS DRILL.

First of the Kind Since Receipt of New Uniforms, Guns and Equipment—"Regular" Gives Instruction.

Provided with new uniforms and with the guns and equipment assembled the members of Battery A, field artillery, recently organized as a part of the State militia organization, had their first drill in the basement of the Exposition building last night.

Under the direction of the officers and Sergt. D. H. Smith, U.S.A., the artillerymen were given instruction in gunnery, and the use and care of material. The officers of the battery are Capt. R. A. Ford, Lieuts. Jesse McComas, N. F. Jamiseon, S. C. Haver, Jr., and G. E. Decker.

Within a week or two the battery will begin drilling with horses in the field.

Absolutely no danger — Costs Only $12.00.
Clean, warm water at once—a bath for only one cent.
HOT WATER
Why use dangerous, expensive heaters? Cheapest and best furnaces in the world. Sectional Heating Co., 627 W. Washington.

Oldest Jeweler on Broadway
Owing to the early tearing down of the building at 353 S. Broadway, S. B. Bailey, the oldest Broadway Jeweler, is obliged to SELL OUT HIS ENTIRE STOCK AT ABSOLUTELY SACRIFICE PRICES.

Made to Order
Trusses, Elastic hosiery. Wheel chairs to rent. Comforts for sick room.
Pacific Surgical Mfg. Co.
316 West Fifth Street.

SCOTT SYSTEM
FINE CLOTHING
SCOTT BROS.
425-27 South Spring St.

Furs Stored
Obrikat Fur Co.
Remodeled and Repaired

THE CITY
AND ENVIRONS.

TODAY AND TONIGHT.

THEATERS.

Auditorium—"When We Were Twenty-one" ..... 2:15 and 8:15 p.m.
Belasco—"The Spendthrift" ..... 8:15 p.m.
Burbank—"Kindling" ..... 8:15 p.m.
Empress—Vaudeville ..... 2:30, 7:30, 9:00 p.m.
Hyman—Vaudeville ..... Continuous
Lyceum—Musical comedy, 2:45, 7:45 and 9:00 p.m.
Majestic—"Baby Mine" ..... 2:15 and 8:15 p.m.
Mason—"The Havoc" ..... 8:15 p.m.
Orpheum—Vaudeville ..... 2:15 and 8:15 p.m.
Pantages—Vaudeville ..... 2:30, 7:30, 9:00 p.m.

SPORTS.

Baseball—Oakland vs. Vernon, at Washington Park ..... 2:45 p.m.

"THE LAND AND ITS FATNESS."

Permanent exhibit at the Chamber of Commerce building on Broadway.

BUREAU OF INFORMATION.

Times Office, No. 331 South Spring street.

NEWS IN BRIEF.

Prisoners Under Cover.

In future no prisoners will be transferred from the Central Police Station to the East Side stockade in an open wagon. An order to transfer them in a covered patrol was issued by the Chief of Police yesterday afternoon. He believes the effect of the "parade" upon the public in general is not good and is also unjust to the prisoners.

Association to Organize.

A temporary organization of the El Camino Real Association of California will be effected at a meeting to be held in the committee-room of the Los Angeles Chamber of Commerce Saturday morning. The meeting will be called to order at 10:30 o'clock by Mrs. A. S. C. Forbes, president pro tem.

Evangelical Convention.

The State convention and camp meeting of the Young People's Alliance of the Evangelical Association met yesterday in a grove at Santa Ana, and will continue for one week. Delegates and speakers are there from all parts of the State, and the services will all be in German until Sunday noon, after which they will be in English. There are accommodations on the grounds for all who attend.

Equines in Mix.

HORSE WOULD RIDE ON TRUCK.

FRIGHTENED IT LEAPS ONTO MOTOR VEHICLE.

One Runaway Induced by Another Causes Excitement for Police at First and Hill Streets—Driver of Machine Freight-Carrying Outfit Has His Hands Full Stopping It.

A frightened horse running loose and a street car slipping from the rails at First and Hill streets yesterday afternoon about 3 o'clock caused enough excitement for several minutes to busy all the officers in the Central Police Station who were not on duty.

The frightened horse, which started the commotion, escaped and the police were unable to learn the name of the owner.

When half way across First street on Hill, a Hollywood beach car left the rails and the front wheels ground into the pavement. The Los Angeles Pacific company, sent a wrecking car and a crew to replace it. The crew was thus engaged when the horse was seen tearing down the First street hill at a rapid gait. The carmen boarded the car to get out of the horses path and it swerved south on Hill, colliding with a team drawing a Diamond Laundry Company's wagon. The team became frightened and broke from its harness, one of the horses running south on Hill street and leaping upon a motor truck owned by the Pioneer Steam Carpet Cleaning Company, which crossed its path. The driver grasped it's bridle and a squad of policemen leaped upon the truck and lifted it off.

F. S. Cline, driver of the motor truck, found his hands full when the horse leaped upon his vehicle. With one hand, he busied himself with stopping the engine, with the other he held the bridle of the frightened horse and with his mouth he shouted for help and almost in the same breath tried to soothe the horse and told it not to be afraid. Cline lives at No. 1120 Irolo street.

LOCAL TRAVELERS.

Los Angeles and Southern California People Who Are Registered at Hotels in Other Cities.

[BY DIRECT WIRE TO THE TIMES.]

NEW YORK, Aug. 15.—[Exclusive Dispatch.] The following Los Angeles people are registered tonight at New York hotels: Seville, R. C. Gould; Martinique, J. L. Eigholz. From Pasadena: Seville, Mrs. W. D. Shaughnessy.

IN CHICAGO.

CHICAGO, Aug. 15.—[Exclusive Dispatch.] The following Los Angeles people are registered tonight at Chicago hotels: Stratford, Mr. and Mrs. W. H. Cole; La Salle, Mrs. J. B. Berner, Clarence E. Kimball. From Pasadena: Great Northern, Mrs. Helen Gibson; La Salle, Mr. and Mrs. Charles N. Post.

IN SAN FRANCISCO.

SAN FRANCISCO, Aug. 15.—[Exclusive Dispatch.] The following Los Angeles people are registered tonight at San Francisco hotels: Palace, Mrs. Jennie S. Guthrie, J. R. Lane, Mr. and Mrs. M. O. Hartraupft, E. A. Geissler, W. H. Bullen, Miss Helen Higgins, Mrs. A. E. Higgins, Mr. and Mrs. S. E. Pomeroy, Victor E. Shaw; from Pasadena, G. A. Gibbs, Ronald Gibbs, Doris J. Gibbs, Marin W. Gibbs, Mrs. B. B. Rush, the Misses Bush, Miss Lena Smith; St. Francis, R. B. Livingston, William Bayly, Jr., Charles Bayly, A. E. Hull, E. F. Ganahl, Edward Zobelein.

BREVITIES

To introduce our Rubberset brushes we will give one (large enough to paint a kitchen floor,) to each purchaser of one or more quarts of "P. L. M." Floor Paint if presenting this notice to Mathews's Paint House, No. 219 South Los Angeles street.

The Times Branch Office, No. 113 South Broadway, advertisements and subscriptions taken.

Hotel Rosslyn and Natick. Best 25-cent meals. Sunday eve., 35 cents.

Delaney for correctly-fitted glasses. Also artificial eyes at 309 S. Spring.

Dr. Harry G. Maxmiller at home.

Dr. Chas. L. Sexton returned.

BREAKS AGREEMENT?

Said to Aspire to Become Moose Organizer, Man is Arrested in Denver—Trial Here.

Harry W. Millspaugh was arrested yesterday afternoon in Denver on telegraphic information from this city charging him with having obtained $900 from Organizer Bloom of the Loyal Order of Moose under false pretenses.

According to Bloom, Millspaugh was paid the money for the right to act as organizer for the lodge, and with the undersanding that Millspaugh was to give up the business. Bloom charges, however, that Millspaugh resumed work in San Francisco shortly after the agreement.

Millspaugh, it was said at the Sheriff's office, has waived extradition. He will be brought here for trial at once.

VITAL RECORD.

MARRIAGE LICENSES.

The following marriage licenses were issued yesterday. Name and age given.

ADAMS—PARK. Carroll F. Adams, 42; Olive M. Park, 41.
DE CARDOVILLE—RIDINGS. Jesse D. de Cardoville, 24; Bessie M. Ridings, 21.
DORES—SHULTZ. Henry Dores, 22; Nellie Shults, 19.
DOYLE—KELLY. Patrick J. Doyle, 45; Margaret J. Kelly, 36.
DURIEE—SMITH. Robert H. Duriee, 55; Lillian K. Smith, 30.
GILMORE—AMON. Walter Gilmore, 35; Clara Amon, 34.
HEIER—LECHLITNER. Theodore Heier, 23; Florence F. Lechlitner, 19.
HULL—PERRY. James Hull, 51; Gertrude Perry, 24.
KLINE—BURN. Clarence E. Kline, 25; Marie V. Burn, 22.
LAWRENCE—PAPINEAU. Harry E. Lawrence, 28; Evangeline E. Papineau, 29.
MALONE—VAN HAAREN. Charles Malone, 28; Theodora Van Haaren, 21.
MARTINDALE—ALPERS. William H. A. Martindale, 28; Emily B. Alpers, 33.
McNALLY—MEADER. James B. McNally, 27; Clara F. Meader, 27.
MYERS—McCORMICK. Henry N. Myers, 47; Helen McCormick, 35.
NORTHRUP—MILLS. Ralph L. Northrup, 21; Kathryn J. Mills, 19.
OWENS—QUINTAL. William T. Owens, 21; Agnes M. Quintal, 26.
PRUETT—PALMER. James A. Pruett, 30; Elva I. Palmer, 20.
RAYNER—DRIVER. John R. Rayner, 50; Mara Driver, 45.
STOKES—SIGG. James W. Stokes, 51; Elizabeth C. A. Sieg, 32.
WEBB—GILMORE. Raymond P. Webb, 27; Bessie M. Gilmore, 27.
WHISLER—NILL. Henry A. Whisler, 43; Mary N. Nill, 43.
WHYTE—OMPHALINS. Joseph M. Whyte, 30; Josephine Omphalins, 24.

BIRTHS.

Names, sex, place and date of birth.

ALMQUIST. Mr. and Mrs. Carl N. Boy. 3045 West Tenth street. August 7.
BOYNTON. Mr. and Mrs. Charles A. Boy. 362 East Ninth street. August 9.
BUCHNER. Mr. and Mrs. Walter C. Daughter. 122 West Fifty-second place. August 14.
CARLO. Mr. and Mrs. Salvatorio D. Daughter. 2662½ East Twenty-second street. August 9.
CHAMBERS. Mr. and Mrs. Frank W. Daughter. 309 East Vernon avenue. July 31.
CLAYDON. Mr. and Mrs. Walter. Daughter. 1134 Berendo street. August 8.
DANE. Mr. and Mrs. George B. Boy. 124 East Twenty-fourth street. August 12.
FARRELL. Mr. and Mrs. Lawrence. Daughter. 156 Chester Court. August 10.
GASPER. Mr. and Mrs. Charles W. Boy. 1117 El Molino street. August 12.
GUTIERES. Mr. and Mrs. Cedro. Boy. 415 North Vignes street. August 19.
HESS. Mr. and Mrs. Albert H. Boy. 5012 Pasadena avenue. August 6.
HOLZER. Mr. and Mrs. Fred. Boy. De Fries and Benefit streets. August 14.
LITTELL. Mr. and Mrs. Marion F. Daughter. 2189 West Thirty-sixth place. August 10.
MARTIN. Mr. and Mrs. E. A. Daughter. Westlake Hospital. August 11.
MOULTON. Mr. and Mrs. Manuel. Daughter. 623 South Daly street. August 12.
ORR. Mr. and Mrs. Robert. Boy. 1327 East Fifty-fifth street. August 13.
ROBINKAU. Mr. and Mrs. Otto. Boy. 418 Crocker street. July 27.
ROBINSON. Mr. and Mrs. Ralph. Daughter. 2425 Porter street. August 15.
SHANK. Mr. and Mrs. William H. Daughter. 2710 Princeton street. August 14.
STEWART. Mr. and Mrs. Melvin E. Daughter. 262 Boyle avenue. August 6.

DIVORCE SUITS FILED.

BEERS. Willis G. against Helene M.
OGDEN. Bessie against Clyde.
RALPHS. Lavada E. against James.

DIVORCE DECREES GRANTED.

ARNOLD. Edna C. from Eugene.
KRIECHBAUM. Helen from George H.
MAUCK. Rose from W. A.
MOORE. Katherine H. from Peyton.

OFFICIAL DEATH LIST.

Name and place of death—	Age.	Date.
ALAVA, Cortes. Los Angeles	7	13
BROWN, Demetrious. Los Angeles	66	14
COLLAR, Gordon. Los Angeles	13	14
GARCIA, Andres. Los Angeles	4	14
ISSLER, Lewis. Los Angeles	68	15
KELLY, Frances E. Los Angeles	61	15
MULLIGAN, Martin. Los Angeles	71	14
STANDACHER, Carl. Los Angeles	50	13

DEATHS.

With Funeral Announcements.

CASSADY. August 15, Abdinal Lucill, wife of E. A. Casady, aged 48 years.
Remains at the chapel of J. H. Riedeman, No. 1450 South Main street. Funeral notice later.

COLLAR. In this city, Gordon Collar, aged 13 years.
Funeral Thursday at 2 p.m. from Butch's chapel.

DE CAMOU. At this city, August 15, 1911 Teofilo O. de Camou.
Funeral services will be held in St. Vincent's Church, corner Washington and Grand avenue, August 16 at 9 a.m. Remains at Orr & Boothe Company.

FENNESSY. At the family residence, No. 1507 Diamond avenue, South Pasadena, August 13, Evelyn W., wife of E. C. Fennessy.
Funeral services will be held at the residence, Wednesday, August 16, at 11 a.m. (Boston, Mass., and Oakland, Cal., papers please copy.)

FENTON. Benjamin Fenton, 80 years of age, formerly of Buffalo, N. Y., No. 949 North Madison avenue, Pasadena.
Funeral Wednesday from residence at 2:30 p.m. Interment at Mountain View Cemetery.

GARMEN. August 14, 1911, Harry H. Garmen aged 58 years.
Funeral at chapel of Bresee Brothers, 853 Figueroa, Wednesday at 11 o'clock.

HELMS. August 12, 1911, Mrs. Annie A. Helms, mother of Gilbert S., Edgar S., Frank P. and Alexander M. Helms and Mrs. W. H. Harman.
Funeral services will be held on Wednesday, August 16, at 2:30 p.m., at the funeral parlors of Turner, Stevens & Berry, No. 1417 Mission street, South Pasadena. Friends invited.

ROBINSON. August 14, William Robinson, aged 58 years.
Remains at the chapel of J. H. Riedeman, No. 1450 South Main. Interment, Santa Paula, Cal.

RUSH. Sunday, August 13, Mrs. Julia E. Rush, at the home of her daughter, Mrs. T. A. Johnson, No. 1818 Cimarron street.
Funeral at house, Thursday, 3 o'clock p.m. Interment private.

THORNE. At his home in Perris, Cal., August 13, Irving B. Thorne, aged 33 years.
Funeral services will be held today at 2 p.m. from Pullian undertaking parlors, in Glendale. Interment, Forest Lawn Cemetery.

WATSON. In this city, August 13, 1911, Clarence C. Watson, aged 21 years.
Funeral services will be held at the chapel of Bresee Brothers, 853 Figueroa street Thursday at 4 o'clock.

WOLLENBERGER. Early Tuesday morning, at her temporary home in Altadena, Anna Wollenberger.
Remains at the undertaking parlors of Turner & Stevens Co., No. 95 North Raymond avenue, Pasadena.

CARD OF THANKS.

We wish to extend our heartfelt thanks to our kind friends for the sympathy, attendance and beautiful floral offerings for Mrs. Pearl Williamson.

C. E. WILLIAMSON AND FAMILY.

MANY PERSONS

spend sleepless nights due to their inability to make "both ends meet." If your present position is not sufficiently remunerative, get a better one by reading the "Help Wanted" columns of The Times "Liner" section.

Go East Via New Orleans.

and T. C. N. R. Lowest rate. 118 West Sixth.

Special Sale Guaranteed MANTEL CLOCKS

A special sale of a new line of high grade mantel clocks. Every clock backed by the Geneva's ironclad guarantee. An opportunity.

$4 Up

Geneva Watch & Optical Co.
305 So. Broadway

"The Exclusive Specialty House"

Myer Siegel & Co.

At 445 S. Broadway.

NEW

Motor Coats of "Gabardines"

Newest, most fashionable fabrics, "Gabardines" Motor Coats for women and misses.

Stylish, appropriate and extremely sensible these new fabrics "Gabardines" in Motor Coats.

And we show them in a large variety of exclusive weaves, designs of colors and styles.

We would like you look at 'em.

MOVING

On and after Monday, August 21st, we will be located in our handsome new store at 704 SOUTH BROADWAY, near 7th, Lankershim Hotel, where we will devote ourselves exclusively to refraction of the eye and grinding of lenses. Come and see us now and then.

Marshutz Optical Co.
555 So. BROADWAY.

Home Treatment for Tuberculosis

Many people have cured themselves of Tuberculosis by using Eckman's Alterative. This is not a new invention. It has saved after other methods failed. Investigate our affidavits. Start taking the Alterative, and your improvement should be certain. From one who knows—

220 So. 4th st., Colwyn (Darby), Pa.

Gentlemen: "For four years I was troubled with a cough. A physician pronounced my case Consumption, and I was ordered to a Consumptive Hospital. My nephew would not allow me to go until I had tried Eckman's Alterative, which I did. I am in excellent health now, and have been for ten years. I strongly recommend it."

(Signed) (MRS.) MARY WASSON.

Fuller details of above case on request.

Eckman's Alterative is for Bronchitis, Asthma, Hay Fever; Throat and Lung Affections. For sale by The Owl Drug Co.'s Stores and other leading druggists. Ask for booklet of cured cases, and write to Eckman Laboratory, Philadelphia, Pa., for additional evidence.

Defender Products.

Argo Paper. Vulcan Plates.

On sale at our Los Angeles Branch.

DEFENDER PHOTO SUPPLY CO.

200 Broadway Central Bldg.

424 S. Broadway. Home Phone F6054

Buy Stock In
ARROWHEAD
Hot Springs Co.
It will be a sure investment with large returns. Ask for literature.
JNO. A. PIRTLE & CO.
606-607 Union Trust Bldg., Los Angeles

Cemeteries.

Inglewood Park Cemetery

Two miles outside of the city limits, on the Los Angeles and Redondo Railway. 300 acres of perfect land, with improvements outclassing any cemetery on the Coast.
327 South Broadway, Room 301.
Phones—F2302; Main 4639.
Superintendent's phone, 10841.

Hollywood Cemetery

Location ideal—modern and attractive. High, rolling lawns; beautiful lakes, trees and shrubbery. All lots under perpetual care. Melrose and Colegrove cars to grounds.
Office, 308 Laughlin Bldg. Main 961.
Cemetery phones, 52055. Hollywood 542.

Rosedale Cemetery

An Endowed Memorial Park, noted for its natural beauty. Endowment Fund for perpetual care, $300,000. Modern Receiving Vault, Chapel, Crematory and Columbarium. Accessible. City Office: Suite 302-305 Exchange Bldg., N.E. corner 3rd and Hill sts. Phones—Main 909; A3829. Cemetery office, No. 19th West Washington street. Phone—72858 West 60.

FUNERAL DIRECTORS.

Peck & Chase Co., Undertakers.

1212-15 South Figueroa street. Lady assistant. National Casket Co. caskets. Tel. Main 61; 32727.

Steamer Bannockburn.

Steamer Bannockburn, in port, holds 250 tons phosphate. Consignee please call on Parrott & Co., 432 Citizens' National Bank Bldg., for delivery.

A New Way to Idyllwild Among the Pines.

Leave Los Angeles, 7:30 a.m., Southern Pacific, for Banning, thence via auto stage over the new scenic road—$9.80 round trip. Southern Pacific.

Even if John Jacob Astor, you'll not deny it is marriage by Force!!! The only event of a more forceful character we know of is our forced clearance of summer fabrics that the revision of the wool schedule demands. An unrestricted clearance of summer suitings at prices that will insure their sale immediately.

Your choice of summer suitings up to $30 FOR $19. Or any of the foreign and domestic fabrics up to $40 FOR $24.

To Our College Friends

Refurbish your wardrobe for scohol wear. College clothe sof class, and style and originality, the kind you'll like.

EARLY FALL SUITINGS

A. K. BRAUER & CO.
TAILORS TO MEN WHO KNOW
— TWO STORES —
345-47 So. SPRING
and
COR. 5TH & SPRING

His Touch Heals All

There is no disease, ache or pain that does not yield as if by magic to the touch of his hand. Wonderful results of the power of the Laying on of Hands. Dr. S. A. Richmond, the world's greatest healer. Rich and poor alike are healed. Dr. Richmond is different from any other doctor. He is a marvel, a wonder, his cures are as miraculous as those of Bible times, he has startled the world. The death chamber he has frequently changed into joy equal to the bridal by stopping death's approach and touching the exhausted heart and fading cheek with the "Wand of Life." The almost miraculous cures of helpless invalids made have been of such a startling character that it has aroused world wide wonder, admiration and curiosity. He has treated and cured almost every known among men.

Are You Sick

If you suffer—if you are afflicted with any ailment—if you are worn, tired or failing—if you have an ache or a pain—if you lack the energy, vim, vigor and "go" that make life worth living, whether you are rich or poor, old or young, man or woman, come and get healed.

Don't remain sick, come today and get healed. Cut this out and remember location. FREE HEALING. NO MONEY needed for the gift of God nor for treating. We charge for our time and teaching only.

DR. S. A. RICHMOND

The noted Philadelphia Divine Science Healer and Teacher.
707 West Eighth Street.

WE CURE CATARRH

skin and blood diseases and all curable nervous and chronic diseases of both sexes. DRS. SHORES & SHORES, Heuse Bldg., 3rd & Spring. Entrance 127 W. 3rd st., Los Angeles. Take elevator or easy stairs to room 212. Consultation free. Hours 9 to 5. Evenings, 7 to 8. Sundays, 10 to 12.

WOMEN'S $30.00 SUITS
Samples of the very latest styles. Don't miss them..... $15
Empire Sample Suit Co.
Second Floor Parmelee-Dohrmann Bldg.
444 SO. BROADWAY

Vollmer-Jantzen Co.'s Greater China Store

An opportune time to furnish your Beach Cottage or Country Home.
N. E. COR. 7TH & HILL STS.

Komel Phosphate

The Great Thirst Quencher
Made From Ripe Grape Fruit
L. J. Christopher Stores

Davidson Sample Shop

Ladies' and Misses' Suits
$35 Values for $15.00
526 S. BROADWAY Cline Theater Bldg.

THE WALKER PORTABLE

Buy a Ready Made House

We set it up anywhere for you. Call at 1322 So. Grand ave.
"Asbestos Lined" and see our samples
E. R. WALKER.
25361. Bdwy. 2686. P. O. Box 1372.
"Closed Sat. P. M. and Sundays."

3C LAUNDRY — COLLARS CAN'T CRACK

We Have Not Raised Prices
38 stores in town.

MASON & HAMLIN PIANOS
The WILEY B. ALLEN CO.
416-418 South Broadway.

$1.50 Gold-Filled Glasses
Ground to Order Glasses at Low Prices.
THE WHITLEY JEWELRY CO.
347 So. Broadway

Miles of Good Streets

are one of the foremost characteristics of HERMOSA BEACH.
Lots now at very low prices.
BURBANK & BAKER,
Room 503, No. 355 S. Broadway.

Sample Line "Wyvern" Silk Windsor Ties

25c and 35c "Wyvern" Windsors 19c | 50c and 75c "Wyvern" Windsors 39c

THE newest styles and richest patterns in the famous "Wyvern" All-Silk Windsor Ties at almost half price. These Ties are made by a well-known New York manufacturer, who uses only the very best grades of Faun de Sole, Taffeta, Satin, Crepe de Chine and Barathea Silks. Extra wide or narrow and full length. Come in plain colors, Scotch Plaids, embroidered and striped ends; also swell Persians and Dresdens. Splendid for hat drapes. Some of the stylish Middy Ties included.

JACOBY'S UNDERPRICE

Our Greatest Basement Sale of
Begins Today When We Feature Best
ular $1, $1.25, $1.50 and $2 Garments

2 854 sample high-grade undermuslins together with a 4000-garment surplus stock of a prominent manufacturer at half and less than half regular prices.

GOWNS, Combinations, Drawers, Skirts and Chemises and lavishly trimmed in numerous pretty styles with ribbon and Medallions. Anticipate your Undermuslin needs for two and three garments for the price of one.

From any $1 New Fall Skirting a Skirt
Man-Tailored To-Your-Measure $4.75

WE illustrate three of the best Fall styles—choose any one of them, and we will make you a skirt to order from any piece of our regular $1.00 dress goods. Fit and finish guaranteed, and a skirt that any first-class tailor would charge you at least $10.00 for. After 200 orders are taken, this sale will be discontinued. Today, Main Floor.

Woman's Happiness

The highest point of woman's happiness is reached only through motherhood, in the clasping of her child within her arms. Yet the mother-to-be is often fearful of nature's ordeal and shrinks from the suffering incident to its consummation. But for nature's ills and discomforts nature provides remedies, and in Mother's Friend is to be found a medicine of great value to every expectant mother. It is an oily emulsion for external application, composed of ingredients which act with beneficial and soothing effect on those portions of the system involved. It is intended to prepare the system for the crisis, and thus relieve, in great part, the suffering through which the mother usually passes. The regular use of Mother's Friend will repay any mother in the comfort it affords before, and the helpful restoration to health and strength after baby comes. Mother's Friend is for sale at drug stores. Write for our free book for expectant mothers which contains much valuable information, and many suggestions of a helpful nature.

Mother's Friend

BRADFIELD REGULATOR CO., Atlanta, Ga.

Baker Wanted

Splendid opportunity for bakery at PLANADA—fastest growing town in California. See Flahive & Woodruff, General Agents, 709 Grant Building. Tel. 10277; Main 1583.

S. B. Bailey

Oldest Jeweler on Broadway, has removed to his
—NEW LOCATION—
541 So. Broadway.

INVESTMENT BUILDING CO.
1005-1008 W. P. Story Bldg.
Sixth and Broadway
LOS ANGELES

WOMEN should know about our wonderful appliance which cures at home, without drugs or operations. No faith or belief required. Try it. "You Take No Risk." WRITTEN GUARANTEE. Satisfaction or money refunded. Price $5 prepaid; or at Agencies in principal cities. Therapeutic Laboratories. Los Angeles office, 316 Grosse Bldg., Sixth and Spring. Consult our physician or send 6c in stamps for FREE 50-Page Book.

Excellent Service To Eastern Points Via Salt Lake Route
Tickets at 601 So. Spring St.

CROWN COMBINOLA
The Best Player Piano
SMITH MUSIC CO.
406 W. Seventh St.

Absolutely No Waste
to G A S fuel.
You have just the amount of heat required. Not so with other fuels.
Los Angeles Gas and Electric Corporation

"Herrick" Refrigerators
are "Quality" Refrigerators, with a low price. Have a wonderful system of Dry Air Circulation.
$18.00 to $150.00
HENRY GUYOT.
538 So. Spring Street.

Low Rates Chicago and East

$72.50 CHICAGO, ILL., and Return
$73.50 ST. PAUL and MINNEAPOLIS, MINN., and Return
$79.50 DULUTH, MINN., and Return
$108.50 NEW YORK, N. Y., and Return
$110.50 BOSTON, MASS., and Return
$108.50 PHILADELPHIA, PA., and Return
$107.50 BALTIMORE, MD., and Return
$107.50 WASHINGTON, D. C., and Return
$95.70 TORONTO, ONT., and Return
$108.50 MONTREAL, QUE., and Return
$116.50 QUEBEC, QUE., and Return
$113.50 PORTLAND, ME., and Return
$91.35 ROCHESTER, N. Y., and Return
$102.40 ATLANTIC CITY, N. J., and Return
$82.50 DETROIT, MICH., and Return

Round-trip tickets on sale on various dates via *Salt Lake Route, Union Pacific and Chicago & North Western Ry.* Liberal return limit and favorable stop-over privileges. These low-rate tickets are available for passage on the luxuriously-appointed, electric-lighted *"Los Angeles Limited,"* leaving Los Angeles 10:30 a. m. daily; the *"Overland,"* 9:00 p. m. daily; also the *"Overland Limited,"* via San Francisco.

Direct connections in Chicago with all lines East.

Full particulars, dates of sale, etc., on request.

C. A. Thurston
General Agent C. & N. W. Ry.
605 South Spring Street
Los Angeles, Cal.
LA1784

Invest Where Security is Soundest

in land—and earning power is strongest in apples. Let us tell you the prosperous apple story ever told—seeming wealth opens to the wage earner, the salaried man or woman and the capitalist. It may be a turning point in your life—be sure and write us today, or write for our beautifully illustrated book, "THE BIG RED APPLE THAT BRINGS MONEY TREE."

Aqueduct Land and Orchards Co.
904-08-09 Trust and Savings Bldg.
Sixth and Spring Sts.

WOMEN'S $25 SUITS
Samples of the very latest styles. Don't miss them..... $15
ORIGINAL SAMPLE SUIT CO.
336½ S. BROADWAY, 2nd Floor.

AUCTION
HOUSEHOLD FURNISHINGS
WEDNESDAY, Aug. 16, 10 a.m., & 2 p.m.
830-32 SO. MAIN ST.
Rhoades & Rhoades, Aucrs.
Phones—Main 1239; F1259.

Rhoades & Rhoades
Real Estate, Live Stock, and General Auctioneers
Guaranteed estimates on household furniture or bought outright for cash. Salesroom, 830-2 S. Main. Both Phones 1239.

FURNITURE
of Quality
CASH OR CREDIT
Los Angeles Furniture Co.

AUGUST

DAYLIGHT

Jacoby

331-333-335

"SOMETHING NEW

RICE BA

Basement Sale of Unde

Feature Best Reg

nd $2 Garments for

rmuslins together with a

of a prominent Eastern

an half regular prices.

ers, Skirts and Chemises

nerous pretty styles with

your Undermuslin needs

price of one.

New

a

4.75

est Fall

hem, and

der from

ss goods.

a skirt

d charge

e orders

ntinued.

Rates

ago

East

.50

.. and Return

.50

INNEAPOLIS,

d Return

.50

N., and Return

.50

Y., and Return

0.50

.. and Return

3.50

S., and Return

7.50

PA., and Return

7.50

ED., and Return

7.50

D. C., and Return

3.70

T., and Return

3.50

UE., and Return

6.50

E., and Return

3.50

and Return

1.35

Y., and Return

2.40

N. J., and Return

2.50

CH., and Return

Security is

dest

ower is strongest—

ou the greatest ac-

aming what interest

t. It may be the

—be sure and see us

ur beautiful apple

ED APPLE TREE

d Orchards Co.

Savings Bldg.

ring Sts.

25 SUITS

test $15

E SUIT CO.

Y. 2nd Floor.

ION

RNISHINGS

10 a.m. & 2 p.m.

IN ST.

des, Aucrs.

229.

Rhoades

ve Stock,

uctioneers

household furni-

for cash. Sales-

Phones 1228.

TURE

EDIT

re Company.

AUC

Elegant

REED

Factory

Welte-Mignon

WONDERFUL PLAYER

Estey House Pipe Organs

A great many private homes now have installed in them the Estey House Pipe Organ—an automatically operated instrument which may also be played manually, like any pipe organ.

The Estey, musically viewed, fills a place that no Piano, Player Piano or like instrument can fill. Special installments enable you to make it really a part of your home—an artistically built-in fixture.

These Organs are priced at $2500 and upwards. Plans and terms furnished upon personal interview.

J. Birkel Co.

448 South Broadway

Kohmer-Cecilian Players

Ferrand-Cecilian Players

Krunich & Bach Players

BRANCH, 1336 FIFTH STREET

BRANCH, 330 E. COLORADO ST.

Blackstone Co.

DRY GOODS

SOUTH BROADWAY.

Automobile and Polo Coats

has just arrived---more attractive including pure white, black and all combinations. $19.50 up to $58.00

EN SALE

—and again new items and again new reasons to remember that Blackstone merchandise is dependable merchandise.

Linen Checked Tea Toweling. 12½c

Red Check Glass 16⅔c

All-Linen Crash, a very special price 12½c

Damask Napkins, $3.95

Satin $4.00

Satin in 24-inch Satin special circular effect $4.25

effect, 24-in. Napkin damask, per doz. only $5.00

TOWELS—Full 18x36 inch size, 50 per cent. hotel and boarding-house keepers should take only weave. $1.65

NOTION ITEMS

should note well. Clip the list:

DRESS SHIELDS. Sizes 2, 3 and 4. Values up to 25c. 12½c

CUBE PINS. Black or assorted. Reg. 10c Cubes. 5c

—A noteworthy assortment—including this one 15c

Necklaces Half Price

blue and all other colors and varieties. Wednesday.

effects, colors and kinds galore; stone- ALL kinds. 15c

Fancy Pillow Covers

Pretty cretonne and stamped front covers, fully finished, including tassels. Also lot tops with backs. Ready for working. 59c FULL 50c AND 75c VALUES 19c

A novel garniture for the waist, a pleated jabot effect, one side—jabot effect of lawn, net or marquisette, handsomely finished with $3.75 DOWN TO 35c

Arrived Shetland Veilings

of such proven popularity that they've the woven borders. 50c

$1.00 to $3.00

Part II—The State and Coast. Part II—The City and Its Environs

The Los Angeles Times

Population: By the last Federal Census (1910)—319,198 By the last School Census (1911)—360,000

WEDNESDAY MORNING, AUGUST 16, 1911.—10 PAGES. PRICE: Single Copies, on Streets and Trains, 5 Cents. Per Month, per Copy, Delivered, 2½ Cents

Bronzes Moved Away.

CHARGES HOUSE WAS STRIPPED.

Says Costly Furniture Taken Away Criminally.

Accuses Oil Trader and Wife of Embezzlement.

Ugly Outcome of Swap of a Home and Ranch.

Charged with embezzling $15,000 worth of house furnishings belonging to Ralph J. Leavitt, formerly prominent in the automobile business here, Horace M. Russell, president of the Wyoming Oil and Refining Company and one of the prominent oil and mining traders of Southern California, and his wife Laura J. Russell were arrested at 2 o'clock yesterday morning. Later they were arraigned before Township Justice Forbes. They were held for preliminary examination in $2000 bail each. The date of their examination was set for Friday.

Back of yesterday's arraignment is a tangled net work of legal details involving the exchange of a ranch owned by Leavitt near Porterville for a residence owned by Russell at No. 817 West Adams street, valued at $75,000. Each side alleges that it acted fairly in the transaction.

Leavitt and Russell met several weeks ago, and negotiated the property exchange. The former desired to dispose of his ranch for a town residence. Russell and his wife, who have not been in the best of health for some time, evinced a desire for a climatic change, and readily accepted Leavitt's offer.

His ranch was estimated by Leavitt as worth $100,000. Of this, however, $25,000 was covered by a mortgage. Russell's residence on West Adams street is valued at $75,000, furnishings included. Leavitt furnished Russell with a list of his property, including ranch houses, equipment, stock and crops, while Russell did likewise.

Later, Russell alleges he discovered that Leavitt's property did not conform with the list he had prepared. This, it is alleged, scared Russell, and he made a new agreement with Leavitt, offering his home minus its furnishings for the Leavitt ranch and equipment.

This second agreement, according to Russell, was signed by both parties. Meantime, Russell alleges, Leavitt had filed the original agreement which he had failed to destroy when the second paper was drawn. After the first agreement was filed, Russell says Leavitt, through his attorney, J. H. Breckenridge, served notice upon him, that unless he turned the furnishings of his residence as per the original agreement, the matter would be reported to the District Attorney's office, and a criminal complaint applied for.

Last Saturday Russell received the papers from the County Recorder's office for the transfer of the property and, preparatory to moving to the ranch, he secured apartments at the Hotel Albermarle, Scarf and Twenty-third streets. The furnishings of his residence were stored with the Bekins Van and Storage Company.

On Monday, Leavitt went to the Russell residence on West Adams street, but to his surprise the costly interior furnishings and decorations, Mahogany, tapestries, pictures, marble statues, bronzes, Oriental and Indian rugs, a piano and automobile, valued in all at $15,000, were gone. Leavitt alleges that these were included in the transfer and had been moved away by Russell.

Immediately Leavitt consulted his lawyer, and steps were taken to locate the missing furniture. The Bekins Van and Storage warehouse was first inspected, and there it was learned that Russell had placed the goods under lock and key.

Leavitt reported the case to the District Attorney's office and secured a warrant for the arrest of Mr. and Mrs. Russell on the embezzlement charge. Deputy Dist. Atty. Blair issued the complaint. It was served by Deputy Constable Hayes of Justice Forbes's court t a late hour Monday night. According to Hayes he was obliged to pull his gun in the melee with Russell.

The Russells were able to put up $2000 cash bail to insure their appearance in court this morning. Yesterday when Mr. and Mrs. Russell were arraigned their bail was increased to $4000. C. A. Canfield, millionaire oil operator, and W. F. Kerckhoff went on the bonds of Mr. and Mrs. Russell.

PARTING IS SWEET.

Former Auditor of Board of Education Finds Desk Set and Token of Remembrance From Friends.

When Joseph A. McBride, who resigned his position as auditor of the Board of Education Monday night reached his office yesterday morning, he was surprised to find on his desk a complete and handsome book set and the following card:

"Presented to Joseph A. McBride, as a token of esteem and appreciation from employees of the auditing and other departments of the Board of Education, with deep regret at his departure, and best wishes for his future success."

McBride is now a member of the firm of Palthorpe, McBride and Probert, accountants and auditors.

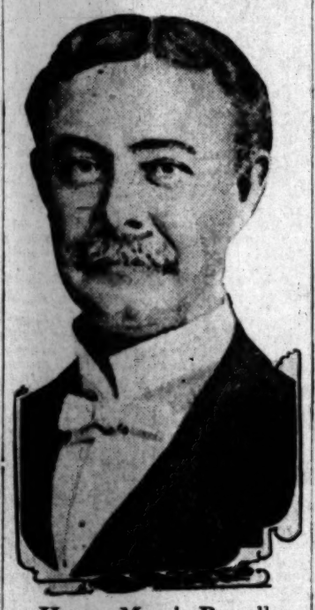

Horace Marvin Russell,

president of the Wyoming Oil and Refining Company and a number of mining concerns, who was arrested yesterday on a charge of embezzlement. The amount involved is $15,000.

Foul Fowl Deed.

TAIL FEATHERS TELL THE TALE.

THIEVES TAKE RHODE ISLAND REDS OFF ROOST.

Plumage Plucked from Prize Birds, But Nocturnal Slumbers of Two Skye Terriers and One Ringtail Monkey Are Not Disturbed. Bulldog Will Be on Guard Tonight.

The Animal Home, maintained at No. 669 Mimosa avenue, was burgled Monday night, and thereby hangs a trail—of feathers. That's all the thieves left of twenty-eight prize Rhode Island Red hens, and a ribbon-winning pair of Bramahs.

The fowls were the property of Humane Officer Zimmer, who had penned them there pending the completion of his new residence on Browning boulevard.

Zimmer is more stirred up by the nerve of the thieves than the loss. Within reach of a chained ring-tail monkey the roost looters sat down and picked the hens and roosters. Then they went to the stable, and regardless of the presence of Toots and Ragsy, two heretofore watchful skye terries, secured a gunny sack and made off with their plunder.

Beginning tonight, the Animal Home will be guarded by a big, vicious bulldog and a most sensitive electric burglar alarm.

NEAR RECORD FOR FRONTAGE.

Eighty-seven Hundred Dollars a Front Foot Is Price for Twenty-two Feet on Broadway.

Nearly $8700 a front foot was paid to R. A. Rowan & Company yesterday by a local investor, for 22.77 feet on the west side of Broadway, between Fifth and Sixth streets, improved with the five-story brick building which is at present under lease by James P. Burns of the Burns Shoe Company. The consideration is reported by W. B. Merwin & Company, representing the sellers in the transaction, at $200,000. The buyer was represented by K. M. Ham.

The site has a depth of 155 feet to an alley. The structure on the lot is of the loft style of construction and cost the Rowans about $42,000 to erect. The price paid for the property is stated by the sellers to be the highest ever paid for an inside business holding in this city. Upon only two other occasions has a higher frontage rate been paid even for a corner property.

Beyond Control.

THREE FIRES SWEEPING ON.

Thousand Acres of Timber Is Laid Waste.

Indians and White Men in a Heroic Struggle.

Situation Is Baffling and None Sees End.

Heroically fighting against overpowering odds, forest rangers, Indians and city men summering in the mountains were confronted last night by a most baffling situation in their attempts to stay the spread of flames in the Cleveland National Forest Reserve in the San Jacinto Mountains. Three separate fires were raging, and devastation of the watershed and destruction of the summer resorts in that region was threatened.

Last night the fire-fighters numbered over 300 men, and every man available was being rushed to the scene of the great conflagration on the desert side of the mountains north of Idyllwild.

Since Saturday the fire has been raging, and all efforts to conquer it have been unsuccessful. The blaze started on the Banning-Idyllwild road and has been burning east and south toward Idyllwild.

Another fire is raging ten miles east of Hemet, in the pine forests which form the watershed of the Hemet dam.

The third blaze is devouring the underbrush and timber northeast of San Jacinto, in the Lakeview region. Last night the sky was lurid and dense clouds obscured the mountains for miles. Banning, Hemet, San Jacinto, Cabazon and Keenkamp have been drained of their able-bodied men by the drafts of the forest rangers.

END NOT IN SIGHT.

At a late hour last night Ranger Decker admitted that the fire at Snow Creek is beyond control, and dared not predict the finish. Late in the afternoon the flames jumped the creek fifteen miles east of Banning and swept up the San Jacinto Mountain side, sweeping everything before it.

The rough contour of the mountains makes the herculean task of the fighters worse than arduous. The flames travel rapidly, and the men have great difficulty climbing.

There is danger of the fire encircling the entire base of the San Jacinto Mountain and reaching the great watershed of the Hemet Valley.

The climax of the forest fire that has been raging around the northern base of San Jacinto Mountain and endangering the watersheds of a great portion of Riverside county, was reached last night, when Forest Ranger I. W. Decker with a force of eighty-five men, three-quarters of whom were Indians and the rest whites, fought the flames at Snow Creek, on the far side of San Jacinto.

Yesterday afternoon Decker returned to Banning and recruited twenty-five more men. He had had a force of sixty men working for the last twenty-four hours fighting the flames, but they had become exhausted and the flames were rushing around the base of the mountain, headed for Palmdale and the Indian reservation at that point.

Up to 6 o'clock last night the flames had destroyed 1000 acres of fine timber and had scorched over an additional area of twelve miles of underbrush.

PALMDALE IS THREATENED.

The mountains are as dry as tinder, according to reports. The lack of rain in April and May brought about a condition that has not been equaled in the last ten years and Decker stated that he feared that if the flames leaped Snow Creek there would be no stopping them before they had reached Palmdale, the Indian reservation and the health resorts at that place.

Beyond Snow Creek there is a great deal of fine large timber thickly filled with underbrush. This is as dry as

(Continued on Tenth Page.)

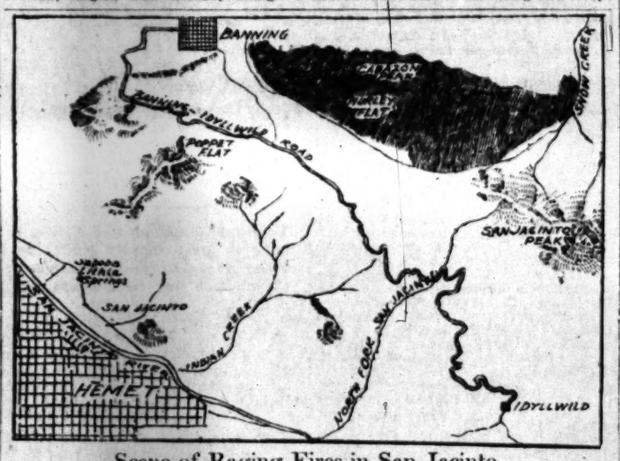

Scene of Raging Fires in San Jacinto.

the present locus of three separate forest conflagrations which this morning threaten to devastate the entire watershed of the Cleveland Forest Reserve. On the upper right is shown Snow Creek Canyon, where the fires are now at their height, entirely beyond the control of more than 300 men engaged in fighting them. The shaded portion has been entirely burned over.

Dr. William L. Tomlins

of London, now visiting in Los Angeles. Dr. Tomlins is the originator of unique educational methods based upon the use of song as a means for promoting physical and mental ability and as an actual curative force. The idea has been adopted in Great Britain and has received the indorsement of the National Education Association in this country.

Music-Made Health.

WOULD CURE BY NOTES OF SONG.

LONDON SAVANT HERE TO HELP SCHOOL CHILDREN.

Natural Musical Tendencies of Youth Utilized to Restore Physiques to Normal Conditions. Methods Now in Vogue in England and May Be Adopted Here.

Dr. William L. Tomlins of London and formerly of Chicago, where he drilled the famous chorus of 2400 school children for the World's Fair, is a guest at the Hotel Hollywood.

Dr. Tomlins is the originator of a method of cultivating the voices of school children that is said to have shown extraordinary results in the betterment of their health. It so attracted the attention of the National Education Association of England that he was requested to come to London and instruct some 2000 teachers in the public schools in his ideas and methods and they in turn taught the myriads of school children of London.

(Continued on Tenth Page.)

Excited.

STIRS WOMEN AS BY A BOMB.

Suffrage Amendment May Be Left Off Ballot.

Workers Here Ready for Big Move on Sacramento.

Certification of Legislative Officers Faulty?

News that the equal suffrage amendment may not be voted on at the special election in California October 10 fell like a bomb into the local campaign headquarters of the suffragists yesterday.

The startling announcement from Sacramento that Atty.-Gen. Webb himself has ordered an investigation of the history of the measure to see if it is not void, so stunned the women that they could hardly grasp its possible significance.

The present stir is due to the discovery of the Secretary of State that of the approved journals of the Senate and Assembly, which the law requires to be filed with him those of ten days have never been received at his office, while those of twenty-one other days were not properly filed.

Generally speaking, the Attorney-General has ruled that Secretary of State Jordan may ignore any certification by officers of the Legislature since the procedure is custom and not law, and that it is the Secretary's duty to go back to the official record of the last session and verify the history of each of the twenty-one amendments submitted.

It is said to be definite that amendment No. 13 will not go on the ballot. This bill relates to jury divisions. The text-book bill also has been declared faulty, and both the recall and the equal suffrage amendments have been challenged this week by the officials at the State capital.

There is a section of the code providing that the records of the Legislature must be signed by the chief clerk of each house and that all amendments must be printed as adopted, together with the votes on them. It is reported that the chief clerk of one of the houses did not sign the records in the case of the recall and the equal suffrage measures.

A representative of the District Attorney's office here expressed the opinion yesterday that this oversight might yet be corrected by the clerk and that his belated signature might restore these two measures to the ballot.

It is conceded by the Attorney-General and the Secretary of State that the errors in both these bills are only of a minor nature and it is not questioned that both measures received a majority vote in each house. It is to determine just how great the errors are and what other errors might have been made that the Secretary of State will begin an investigation at once with the hope of completing it in time to get the arguments on the amendments before the voters before the time prescribed by law.

If the suffrage amendment is in actual jeopardy, the suffragists may send a big delegation to Sacramento to confer with the Governor and with the Attorney-General. In that event the delegation north will be headed by Mrs. Clara Shortridge Foltz, president of the Votes for Women Club, who is not only a lawyer, but is said to be the only woman deputy District Attorney in the United States.

Mrs. Foltz does not believe that the enemies of woman suffrage can defeat the movement bringing the lega

(Continued on Tenth Page.)

Devouring Element.

THOUSAND DOLLARS A MINUTE UP IN SMOKE

SPREADING with lightning-like rapidly, fire consumed the warehouse of the Western Furniture Manufacturing Company, at Hancock and Mission Road, late yesterday afternoon and in fifteen minutes the building was in ruins, three freight cars had been partially destroyed, two houses partially burned and the high tension wires of the Pacific Light and Power Company and the Southern California Edison Company fused and the currents shut off. The total loss was estimated at about $15,000.

The origin of the fire was not learned, although Patrolman F. A. Meedam of the East Side Station said he had seen two men in the vicinity of the building a short time before the blaze started.

One of the power wires led to a power-house of the Pacific Light and Power Company in the vicinity and the other to the Edison company's power plant on Kern River.

QUICK AND HOT.

The warehouse had just been secured by the Western Furniture Manufacturing Company, and at the time the fire broke out, contained nothing but a large amount of excelsior, which with the first burst of flame ignited and sent an enormous shoot of flame and myriads of sparks hundreds of feet into the heavens. The fire was as spectacular as it was hot, but lasted only a few minutes. By the time the fire department arrived it could be plainly seen that it would be impossible to save the warehouse. The building was of wood, 100 feet long and fifty feet wide, and as dr as tinder.

The heat from the flames quickl ignited two box cars of the Unio Pacific and Southern Pacific Rai roads and one flat car of the Unio Pacific.

The tracks were heated white ho and warped. While the firemen wer laying lines of hose to prevent th spread of the flames to near-by house and to the dry grass extending to East lake Park, the high tension wire which passed within a few feet o the building parted and fell to th ground, sending forth sheets of elec tric flame. The wires carried at th time currents of several thousands o volts, being, in fact, the main arterie from the Kern River power-house.

The loss on the warehouse was esti mated at $7500. The Pacific Ligh and Power Company lost $500 on it wires and the Edison company, $1000 The loss on the freight cars was esti mated at $5000 and two houses wer damaged to the extent of about $50 each.

NEAR-BY HOUSES IGNITED.

While the firemen were busy with the box cars, the home of Tamoet Sanchez, of No. 1410 Mission Road ignited and the roof was partiall burned. The home of G. W. Rut ledge, No. 1464 Mission Road, ignite a few minutes later, despite th copious quantity of water poure upon it, and was partly burned.

The heat was so intense that th firemen were forced to hold thei arms in front of their faces as the rushes lines of hose toward the cen ter. The flame rushing upward caused a strong air current to fol low.

NOW FOR THE COMING "AUTUMN MAN."

Seielsted's Dashing Picture of "The Autumn Girl" Was the Big Hit of All Last Week's Illustrative Features. In Tomorrow's Times He Will Present a Stunning Full-Length Drawing of "The Autumn Man," Every Line Smart and True to Style.

The Public Service: City Hall and Courts.

SUMMARY OF THE DAY.

The Public Service Commission yesterday reasserted its policy of holding all the watershed of the Los Angeles River.

Cornelia Dyer Parker, daughter of a prominent Milwaukee judge, who endeavored for twenty years without avail to ascertain her husband's business, was given a decree of divorce yesterday.

Because it is against the religion of a Chinese woman to speak concerning the men of the race, a Superior Court judge yesterday was unable to obtain evidence in an opium case.

At the City Hall.

CITY WILL HOLD WATER RIGHTS.

OWENS RIVER ABUNDANCE WILL NOT ALTER LOCAL PLANS.

Syndicate Asks if City Will Object to Diversion of Waters of Tejunga Canyon to Irrigate Thirty-Thousand-Acre Tract in San Fernando and Gets Answer.

Because the city is to receive the Owens River waters in augmentation of its supply it will not abandon its paramount riparian rights to the Los Angeles River or its tributaries. This was made clear yesterday when the Public Service Commission sent a letter to the Erkenbrecher syndicate concerning the waters of the Tejunga Canyon.

The syndicate has an option on the water rights of the Tejunga Water and Power Company. Before it closed a contract to purchase it wanted to know the attitude of the city with reference to the average flow of 4000 miners inches which the canyon gives. It is the purpose of the syndicate to develop 30,000 acres in the eastern part of the San Fernando Valley and the Tejunga water is to be utilized for an irrigation project, if free from the city's claims.

In its letter yesterday the Public Service Commission reviews the litigation that established the paramount right of the city to all the waters of the Los Angeles River and its tributaries. In the several suits that tested the rights Tejunga Creek was particularly held to be a tributary of the river and the decision went so far as to include all the mountain water used.

Stating the attitude of the commission squarely on all such projects as the syndicate's, where municipal and riparian rights are involved, President Lee, in his letter, says:

"Replying, therefore, to your inquiry whether it is claimed by the Board of Public Service Commissioners that the waters of Tejunga Canyon belong in any way to the city of Los Angeles, and whether or not it would be the disposition of the board to assert such claim, I wish to state that, as a matter of established law and fact, these waters are subject to the prior and paramount right of the city to the extent and for the purposes above mentioned and that it not only would be the disposition of the board, but also its duty, promptly and energetically, to assert such claim for the protection and enforcement of the city's rights. Furthermore, your proposed plan for taking and diverting the waters in question and applying them in irrigating lands in the San Fernando Valley would be regarded by the board as an infringement of the rights of the city of Los Angeles, and any attempt to carry any such plan into effect would only compel the city to invoke the remedies of the law to restrain the trespass and redress the wrong."

ANNEXATION RACE.

LOS ANGELES IS AHEAD.

In order to beat the city of Alhambra in the annexation game and annex to Los Angeles a small strip lying south of Alhambra instead of allowing it to become a part of that city the special annexation election was ordered by the City Council yesterday to be held September 22. The Alhambra special annexation election was already been ordered for September 25, three days too late to get the coveted plum.

The territory to be annexed to Los Angeles is crescent-shaped, starting at a point west of Highland Park, taking in West Highland Park, Mt. Washington, Fork Valley, a portion of San Rafael Heights, Arroyo Seco from Busch's Gardens south, Hermon, Garlandtown and Belvedere. This territory joins Pasadena, skirts half way around South Pasadena and joins Alhambra for a considerable distance across the southern boundry of that city.

The territory which Alhambra wants to annex consists of a tract lying south of that city. The west boundary of the land proposed to be annexed to Alhambra is several rods east of the east boundary of the land proposed to be annexed to Los Angeles, so that there is a long, narrow strip which both cities desire and, like the ornament, it will fall to the early bird.

Following the reading of City Clerk Hadley's report yesterday he stated that he had completed checking up the signatures to the annexation petition and had found there were 7486 signers who are qualified voters, twenty-three more than the necessary number. City Attorney Works stated that by quick action Los Angeles can beat Alhambra to the strip of land. A motion was adopted instructing the City Attorney to get busy and prepare an ordinance to be presented to the Council Thursday afternoon, calling for the special election to be held September 22.

PARK LAND.

EASTLAKE ADDITIONS.

The proposed enlargement of Eastlake Park by the addition to it of forty acres which the Park Commissioners wish to buy from the Huntington Land and Improvement Company and also the thirty-odd acres contained in reservoir site No. 5, adjoining the Huntington land on the north, was favorably received by the City Council, yesterday morning, when it was presented by President Silent of the Park Department.

Silent stated that he hoped the Council would consider a proposition of turning to the Park Commissioners all proceeds to be received from concessions in the various parks of the city. By such a method much better results can be secured, he said. If such an ordinance were adopted he declared the proceeds from such concessions would be enough to pay the entire amount of $117,500 asked by the Huntington Land and Improvement Company, for the forty-acre tract and also pay all interest on deferred payments.

Councilmen Washburn, Whiffen and Betkouski all expressed their approval of the proposition, which was referred to the Public Welfare Committee to be acted on at an early date.

tee that the city buy reservoir site No. 5, adjoining the Huntington land, was read to the City Council yesterday, in which he stated that the city can get the entire tract of thirty acres by paying $750 for a lien held by the heirs of the original owner of the reservoir. The City Attorney was instructed to pay the $750 to get clear title to the land in the city.

WILL PRINT BONDS.

CONTRACT IS AWARDED.

The Board of Public Works yesterday awarded the contract for engraving the harbor and power bonds to the Security Bank Note Company of Philadelphia, which is represented in this city by Seward H. Force. The contract price for the 6500 bonds which are to be printed on special vignette paper, is $3052.50. The printed bonds are to be delivered within sixty days after the form has been approved.

There was a question raised, by some of the bidders, that bonds printed by any engraving and printing company other than the American Bank Note Company of New York and the British American Bank Note Company of Canada cannot be negotiated on the New York Stock Exchange, but the Board of Public Works waved aside all such objections with the remark that any bonds, properly engraved and printed, and properly signed and delivered, will be marketable.

It was definitely settled yesterday that the bonds will have engraved on them the seal of the City of Los Angeles.

Chicken Troubles for Police.

The Health Department finds that its duties are now so great that with its present force of inspectors it cannot give the proper attention to the hundreds of complaints of violation of the chicken ordinance which come in daily. Health Commissioner Powers announced yesterday that he will ask the Chief of Police to instruct all patrolmen to look after the complaints of chickens running wild, crowing at all times of the night and other disturbances on their beats. The Health Commissioner believes if he can get rid of this trouble his inspectors will have more time to look after bakeries, restaurants, meat markets and others who are likely to violate the health ordinances.

Can Test Ice Weights.

A report was received by the Council yesterday morning from the City Attorney stating that the Sealer of Weights and Measures can legally spend money for buying ice for testing ice weights and can also employ special conveyances for such purchase. The report also states that the city can legally accept donations from ice companies or anyone else of money for purchasing ice for testing and conveniences for the work. The latter recommendation was brought about by the offer of the Los Angeles Ice and Cold Storage Company to furnish money and conveyances for making such tests. The matter was referred to the Supply Committee.

Mayor Signs Budget.

The Mayor yesterday afternoon signed the budget resolution and sent it to the City Council. The ordinance providing for the tax levy to meet the budget will not be prepared until the State Board of Equalization passes on the question of operative corporations. Should the State board not make any changes, the 90-cent levy as agreed upon will be used, but should there be any considerable change the levy will have to be worked out accordingly.

Realty Men's Request.

On request of the Los Angeles Realty Board action on the proposed amendments to the building ordinance having reference to fire escapes was held up for a week or two to give the members of that organization time to read the proposed changes.

Council Doings.

The motion of Councilman Gregory that Fire Chief Eley be allowed $375 to pay his expenses while attending the Pacific Coast convention at Vancouver and the National Association of Fire Chiefs at Rochester was adopted after much discussion. Betkouski opposed the appropriation, but finally agreed to it with the understanding that the Fire Chief make a careful study of fire alarm systems used in various eastern cities.

The request of the property owners on Sunset boulevard for the abandonment of proceedings for the opening and widening of Sunset boulevard, from Main street to Marion avenue, and the institution of proceedings to widen Sunset boulevard from San Fernando to Marion avenue, was referred to the City Attorney yesterday to decide whether such abandonment would be legal.

An ordinance was adopted for the improvement of Seventh street, from the Los Angeles River to Utah street.

The bill of Dr. Stanley Black for $60 for treatment of W. M. Stimson of the park department, who was bitten by a mad dog, was allowed.

George I. Cochran of the Civil Service Commission was granted a vacation of thirty days.

The Council confirmed the Mayor's appointments for members of the Municipal Art Commission, composed of F. B. Blanchard, J. W. Mitchell, Mrs. Sumner P. Hunt, Mrs. Hugh L. MacNeil and A. F. Rosenheim.

The request of the health department that Inspector West be given a salary of $140 a month, instead of $100, was granted. The budget only allowed $100 for West's salary, but a motion was adopted yesterday to allow him $480 for the year from the general expense fund.

Councilman Washburn made a statement that the paving of Pasadena avenue has been woefully delayed, and in order to find out what is the matter made a motion, which was adopted, requesting a statement from the City Engineer as to the cause for the delay. Washburn stated that Pasadena avenue has been torn up for over a year and there seems to be no apparent reason why the work has not been completed.

GEORGE N. BLACK.

"MET CASE ON ITS MERITS."

"I believe it is the best thing the President could have done and I am most strongly in favor of his action," declared George N. Black. "He has met the case on its merits and should be highly commended for his bold stand. I am sure the conservative element among the people will thank him in future for the stand he has just taken. The conservative element has been in harmony with everything he has done, but this ought to make him more popular than ever. Most heartily do I approve his stand, for I believe the recall of the judiciary would be one of the most disastrous things that could be inflicted upon our

At the Courthouse.

ECHO HEARD IN BALDWIN CASE.

A NOTE GIVEN FOR SERVICES MUST BE PAID.

Attorney Who Represented a Daughter of Turfman in Will Contest Gets Some Cash and a Piece of Paper—Note Falls Due, But Payment Isn't Forthcoming.

Harry P. Stocker, husband of Clara Baldwin Stocker, must pay a note for $2000, which he gave to an attorney in settlement of a contract for the latter's services in the late Baldwin will contest.

Mrs. Stocker was a daughter of "Lucky" Baldwin. When her interests in his estate were in danger she retained Attorney William A. Alderson to represent her.

Attorney and client fell out and agreed that they would discharge their obligations to each other. Alderson was given $2625 in cash and a note for $2000, which was signed by Stocker. When it came due he failed to pay it. Alderson assigned the note to George F. Hogle, who brought suit.

Stocker's defense was that he had made a promise that he would pay the note when he had the money, but that he had not had the coin since executing the instrument. Judge Mahon held that it was an unconditional promise and ordered that the defendant should pay.

WOMAN'S LIPS SEALED.

WON'T SPEAK ABOUT MEN.

The inbred belief that a Chinese woman should not speak concerning the men of her race yesterday prevented Judge Wilbur from getting some information concerning an Oriental who is suspected of having given opium to boys to sell.

Deputy Inspector Borden of the State Board of Pharmacy arrested Sam Clover, a 16-year-old Chinese boy, on a charge of having sold him opium. The prisoner was taken into Juvenile Court yesterday.

Judge Wilbur desired to get behind the charge against the boy and began to make inquiries of Sam's mother as to what she knew about Wong Wing.

"Chinese women do not talk about Chinese men," she assured the court. Nothing could induce her to unseal her lips.

The boy was placed on probation until he is 21 years old. He must report to the probation officer once a week.

BUSINESS UNKNOWN.

KEPT SECRET FROM WIFE.

Cornelia Dyer Parker, daughter of the late Judge Dyer of Milwaukee, was yesterday divorced from Thomas L. Parker. Before granting the decree, Judge Connelly endeavored to find out what her husband's business was.

"Really, judge, I could not honestly say," she declared. "For the first ten years he led me to believe that he was a broker. I found out that he was not and he told me he had some other business. I kept investigating and each time learned that he endeavored to deceive."

She said that her husband had an affinity, according to statements which had been made to her by his aunt. She has not seen him since December 12, 1910, when he came to their home in Pasadena and called "good-by" up the stairs to her and disappeared.

Mrs. Parker was not determined to seek a divorce until she learned that he had used an old power of attorney to draw $5000 of her money out of the bank.

JURY IS DRAWN.

TO REPORT FRIDAY.

Ninety trial jurors for the term were drawn yesterday by Judge Willis for Department Twelve. They were instructed to report Friday. They are as follows: Adelbert S. Abbott, George E. Adams, Clarence S. Bottsford, Myron Bates, G. M. Barber, Harold H. Braly, Homer G. Buckner, Frank Bunker, Thomas Bullock, George E. Brown, James L. Brice, Fred L. Baker, John J. Boyd, George Boggs, J. A. Cole, John M. Collison, Leon R. Conklin, J. M. Clute, Charles E. Cole, J. C. Charles, Silas Cromwell, George H. Chase, Nicholas Cole, John Clancy, G. W. Dugger, John Dugger, John Erickson, William Ferguson, Wilbur D. Frydendall, Winfield S. Fullerton, E. M. Gwin, James J. Grant, Daniel Giles, Nicholas Glaze, James H. Griggsby, Charles Grimes, William Holgate, Samuel D. Hope, N. P. Hanson, M. B. Harris, B. B. Harris, Alonzo H. Hutchinson, Walter H. Joslin, Henry Jeter, John T. Ives, J. Scott Killien, Herman H. Koster, J. S. Kuns, Milton L. King, J. M. Lewis, Reese Llewellyn, James C. Lynch, J. T. Leftwich, Richard Morton, H. M. Mosher, Charles E. Moser, Newell H. Mitchell, John McKay, J. A. McCament, Thomas P. McCrea, F. L. Putman, George Rice, Jr., Daniel P. Riley, W. W. Richardson, R. C. Roseberry, George H. Royce, W. Raymond, Otto Sweet, Robert E. L. Sackett, Clark B. Stocking, Frank N. Sanderson, Frank R. Slaughter, Jacob P. Squire, T. W. Tolchard, Chester W. Thompson, George W. Tigh, C. M. Walton, Philander G. Woosert, H. F. Worden, Charles W. Walker, C. D. Wright, J. O. Waite, Ira Wire, M. Welsh, C. E. White, August Wackerbarth, Ferdinand N. Wheeler, William H. Van Nuys, Bartley Zumbrunner, Herman Ziser, William R. Zeigler.

SONGS INHARMONIOUS.

COURT WON'T INTERFERE.

Judge Finlayson yesterday announced that he will put no ban on Pasadena mosquitoes and frogs, as he was asked to do in a suit which was instituted by Walter P. Temple against the authorities of the Crown City.

Temple complained that the life of himself and his family had been made miserable because the city had failed to keep some lowlands drained.

He characterized the spot as a nuisance where were bred mosquitoes which bit him, and frogs which disturbed his slumbers.

CLAIM IS PAID.

SUIT AGAINST TURFMAN.

The claim of W. Clement Creveling against the Baldwin estate was settled yesterday by the payment of $500. He was formerly rent collector for the turfman.

He filed a demand with Executor Unruh, for $2145 and the transfer of $1000 worth of stock in the Los An-

said Baldwin had promised him for his services. The executor refused to allow the claim and suit was instituted.

COURTHOUSE NOTES.

BREVITIES MISCELLANEOUS.

GETS FREEDOM. Judge Cole yesterday granted a divorce to Margarite Moore, the wife of Attorney Peyton Moore. She charged mental cruelty. She said that he had accused her of being cruel to his children by a former wife. She declared that he had occupied separate apartments in the same house for some time. The judge allowed her $60 a month alimony and she will be given a small home by her husband.

HIT BY AUTO. Caleb Chamberlain yesterday filed suit against the Southern California Edison Company for $5000 damages. He alleges that he was struck by an automobile driven by J. A. Lightpipe, an employee of the company, on April 13 of this year.

WANTS MONEY BACK. Michael C. Brown is seeking to get back $5000 which he invested in stock in the San Gabriel River Rock Company. He alleges that he was assured that his stock was not assessable, and that a short time ago an assessment of $15 a share was levied on it. He asks the court to return his coin and restrain the directors from selling his stock to pay the assessment.

PLAINTIFF LOSES. Judge Craig yesterday held that Mrs. R. H. Graves is not entitled to recover back money which she put in the Los Angeles Coalinga Oil Syndicate. She averred that misrepresentations were made to her to get her to invest in the syndicate.

DIDN'T SAVE HIM. Notwithstanding the fact that three of A. E. Woolpert's friends testified yesterday that he was employed by C. J. Bickford at the time he was accused of having passed worthless checks, a jury in Department Eleven found him guilty. The prosecution offset the effort to establish the alibi by producing Bickford, who swore that the defendant had never been in his employ.

ASKS PROBATE. The will of George E. Bartlett, who died on August 10, leaving an estate valued at $25,000, was offered for probate yesterday. Lucile Bartlett, the widow, is named as executrix.

MUST PAY UP. Francis A. van Alstyne, who was accused of having asserted that he would "starve" his divorced wife back to him, was yesterday ordered to pay $15 to his wife immediately and keep up his payments of alimony, under threats of being punished for contempt of court.

STILL MARRIED. Judge Craig yesterday denied a divorce of Fannie Werwick. Her husband is a leper. He escaped from the County Hospital several months ago by letting himself out of the window on a sheet. His wife averred that he was guilty of cruelty.

The Inferior Courts.

CHANCE VICTOR; DUTY'S LOSER.

MONEY FOR HOME GOES OVER GREEN TABLE.

Youthful Husband Loses Hard Cash to Pool Player; Latter Is Fined for Gambling and Police Commission May Be Invoked for Action.

Whether J. Raymond Banks was really punished yesterday afternoon when he was fined $50 for gambling or whether after settling the demands of justice he still had money left from his winnings, is a matter of conjecture. Whichever is correct, Police Judge Frederickson said afterward that it was a shame that the person who was the least in evidence was the one who was bearing the brunt of the entire transaction.

A sequel to the case will be heard this morning, Attorney Frank W. Hovey declared, for he said he will go before the Police Commission and ask action against the poolroom over the Jeffries saloon, at No. 326 South Spring street. It was in the poolroom that Banks won a considerable amount from George R. Grealy. Banks told Assistant City Prosecutor Connell enough, the latter says, to settle the question that there has been considerable gambling going on in the poolroom.

Grealy, according to Hovey, was given $75 by his young wife, a stenographer, to pay on the home they are buying. Grealy went to the poolroom over Jeffries's saloon and met Banks. A game was started and Grealy declares he lost the money. Banks declared Grealy lost only about $35.

Police Judge Frederickson heard the case and fined Banks $50. He paid the amount immediately and was released.

"Don't let any reporters get this," Banks begged of Prosecutor Connell, "because I am going to be married pretty soon, and I don't want to get any notoriety. I didn't think I was doing anything wrong in taking his money. I take money from lots of fellows like him."

DUG AFTER DARK?

DOYLE AFTER 'EM AGAIN.

D. S. Thompson, chief constructor of the Los Angeles Gas and Electric Corporation, is the defendant named in a complaint issued by the City Prosecutor yesterday, charging the illicit excavation of a pipe trench under Macy street Friday night, the purpose of which was to connect the drain pipes of the briquette yards of the Los Angeles Gas and Electric Corporation on that street with the sewer.

Patrick Doyle, inspector of the Board of Public Works, who is complaining against Thompson, declared that the work was done without a permit and against the city ordinance, which, he declared, prohibits the draining of refuse from briquette factories into the common sewers.

The work, Doyle said, was done hurriedly after dark last Friday night.

Thompson will be arraigned before Police Judge Frederickson this morning.

Opium Sales Alleged.

Wong Wing of No. 741 North Alameda street, who, the police say, deals in opium, will be tried next week in Police Court on the charge of having opium in his possession. He was ar-

Nothing Can Be Stronger

Than the Great Vaults of our Safe Deposit and Storage Department

They are Absolutely Impregnable to attack of whatever kind

This Department

Is the Largest in the West
Is the Best Equipped
Affords the Greatest Security
Provides for Utmost Secrecy
Is Most Convenient

SECURITY SAVINGS BANK

Oldest and Largest Savings Bank in the Southwest

Security Building
Spring and Fifth Streets

Resources $32,500,000
Capital and Surplus $2,000,000

jackson yesterday. Clovis Sam, a Chinese messenger boy, who was arrested Monday on a charge of having delivered the contraband drug for Wing, was sent to the Juvenile Court for trial.

Judge "Rings" Him.

M. J. McMahon was fined $50 by Police Judge Frederickson yesterday for striking W. D. Smith, who objected to McMahon taking a cane over the handle of which one of his rings did not fall when he played one of the games at Luna Park Monday night. Smith was a bystander. A young girl was conducting the concession which McMahon was in, and, when McMahon reached across to take the cane from the stand in which it had been placed with a great number of others to be the target in the ring throwing contest, she screamed and attracted Smith's attention. The latter remonstrated with McMahon and was knocked down.

BAILIFF TAKES AN OUTING.

Bailiff Vignes of Police Judge Chahbers's court dropped his work yesterday to take the regular fifteen-day vacation allowed members of the Police Department. His work is being done by Chief Bailiff Hubbard.

Enlightenment.

THINGS ARE NOT AS THEY SEEM.

THAT IS, IF AUTOMOBILE MAN'S CONTENTION IS TRUE.

Twenty-Mile-an-Hour Law for County Highways Does Not mean That Machines Must Not be Driven Above That Speed, He Argues. Must Be "Reasonable."

That the law which prescribes a maximum speed of twenty miles an hour on county roads does not mean exactly twenty miles an hour, but is subservient to other provisions of the same law, was an argument which Attorney George Saunders yesterday advanced in trying to secure the release of a client on a writ of habeas corpus.

A. E. Davis, an automobile dealer, is trying to break down the twenty-mile-an-hour barrier which has been placed on the county's highways, the Board of Education Monday night than twenty miles an hour and was taken before Justice Forbes, who imposed a fine of $50, with an alternative of going to jail for fifty days

Davis did not fancy doing either and sued out a writ of habeas corpus. The attorneys were allowed to argue over the legal phases of the case before Judge Bartlett yesterday.

Saunders contended that the law means that the speed of automobiles shall be reasonable as compared with the condition of the road upon which the machine is being driven.

The attorney took advantage of the occasion to rebuke the "speed cops" who go joy riding on the roads with their sweethearts on the rear seats of their motorcycles.

He declared that he was recently going to Venice when one of them went by him at the rate of sixty miles an hour. He did not tell the court that he went fast enough to get a cinder in his eye which affected his sight for several days.

Judge Bartlett declared that he desired some time to think over the suggestion to apply "reasonableness" to the speed law and took the case under advisement. Davis was released on his own recognizance pending the final determination of the case.

Demonstration of "White Rock" Ginger Ale All this week at our Sixth and Broadway Store.

FOR BALD HEADS

A Treatment That Costs Nothing If It Fails.

We want you to try three large bottles of Rexall "93" Hair Tonic on our personal guarantee that the trial will not cost you a penny if it does not give you absolute satisfaction. That's proof of our faith in this remedy, and it should indisputably demonstrate that we know what we are talking about when we say that Rexall "93" Hair Tonic will grow hair on bald heads, except where baldness has been of such long duration that the roots of the hair are entirely dead, the follicles closed and grown over, and the scalp is glazed.

Remember, we are basing our statements upon what has already been accomplished by the use of Rexall "93" Hair Tonic and we have the right to assume that what it has done for thousands of others it will do for you. In any event you cannot lose anything by giving it a trial on our liberal guarantee. Two sizes, 50c and $1.00. Remember, you can obtain Rexall Remedies in this community only at our stores. The Owl Drug Co., Inc., Los Angeles, San Francisco, Oakland, Cal.

SCOTT SYSTEM CLOTHING

A Window Full of Summer Suits Now on Sale at About Half Price, Your Choice

$12.65

SCOTT SYSTEM
425-427

NOT UNTIL NOVEMBER.

Case Against Cleveland Oil Company, Charged With Fraudulent Use of Mails, to Be Set Far Ahead.

United States District Judge Van Fleet of San Francisco will preside at the session of the local courts Friday, when the date of the trial of officers of the Cleveland Oil Company for alleged violation of the postal laws will be set.

The hearing will not be had before November, after Judge Wellborn has disposed of his criminal docket. The latter is estopped by judicial ethics from presiding at the hearing, on account of the fact that his son will represent the defendants on that occasion.

There is much interest in the hearing by reason of the fact that the outcome may have much to do with concerns in this city, which, it is asserted, have been booming their business through the mails by practices similar to those it is said were engaged in by the officials of the Cleveland Company. If a conviction is secured, efforts will be made to secure other indictments.

Traffic Record.

MAY SUCCEED LIKE IMPERIAL.

HOLT, BUILDER, SPEAKS ABOUT PALO VERDE COUNTRY.

While None the Less Loyal to the Former He Is Busy Promoting the New District—Points to Imperial County as in Assessed Valuation Ahead of Other Counties.

While W. F. Holt, sometimes called the "King of Imperial Valley," is busy promoting a new district in the Palo Verde Valley, which includes the construction of a railroad, he is none the less loyal to the Imperial Valley.

"We are building a railroad to reach the 100,000 acres we are opening in the Palo Verde Valley," said Mr. Holt. "The road will be sixty miles long and will be built from Glamis on the Southern Pacific, north through the new territory we have opened to buyers. There are 100,000 acres of good tillable land in this tract. The new railroad has been surveyed, and our engineers are at work on a proposition which includes the building of 400 miles of canal system for irrigating purposes.

"If the Palo Verde Valley succeeds like the Imperial Valley we will have no reason for complaint and there isn't any reason why it shouldn't do just as well. Imperial county is ahead of twenty-eight other counties in the State in the assessed value of its property, which is pretty fair when you consider that all of this wealth has practically been created in the last seven years. We have had a $3,000,000 crop this year. Dairy products lead, and we have produced tremendous quantities of cantaloupes, beets, beef and pork, grain, and lots of other things that you don't hear much about, such for example as twenty cars of honey. It is the land of milk and honey all right, to say nothing of cotton and a whole lot of other things that it produces."

Many Going North.

The demand for space on the $10 round trip rate to San Francisco and Oakland, effective on the going trip only Saturday, has exceeded all expectations. Already three sections of the Shore Line Limited, leaving the city at 8 a.m., have been arranged for. There will be several sections of the Lark, the night train, and two or more sections of the other trains to San Francisco over the coast line. While the tickets are good for the going trip only on Saturday there is a final return limit of fifteen days.

New Tour Manager.

Philip J. Brady has been appointed assistant manager of the Northwestern-Union Pacific tours department, with headquarters at Los Angeles. He succeeds J. H. Pearman, who resigned several months ago. Mr. Brady comes here from Cincinnati, where he was traveling passenger agent of the Union Pacific and Southern Pacific lines.

Eagles Arrive Tonight.

The Santa Fe will have a special train carrying 100 Eagles in from the East tonight. The visiting lodgemen will spend several days in Los Angeles before going north to the convention.

Gone to San Diego.

John J. Byrne, assistant passenger traffic manager of the Santa Fe, is in San Diego.

BON TO BE EXTRADITED.

Two Embezzlement Charges Stand Against Him, and Eastern Concern Will Prosecute—Local Firm Willing.

The police received word from Sacramento yesterday afternoon that extradition had been ordered in the case of Louis F. Bon, who was arrested here on the charge of having embezzled $150 worth of furniture from the Colyear Furniture Company, and Bon will be taken back to Syracuse, N. Y., where he is charged by the General Chemical Company with grand larceny.

Bon was arrested about two months ago when the police were searching for the men who attacked and robbed H. T. Reid, a diamond merchant. Ben quickly cleared himself of all suspicion in connection with that crime.

Bon is said by the police to have secured several large sums of money in Syracuse by cashing checks made payable to the company after they had been properly signed by officials of the company. He is specifically charged with the theft of $800, that being the amount of one of the checks, the local police say they were told by the Syracuse authorities.

Bon, the police say, was in a position to commit the crimes with which he is charged because he was the confidential man of one of the officers of the company and had access to the vault.

When the Colyear Furniture Company learned that Bon was wanted in the East on a more serious charge than the one on which they wished to prosecute him, it was agreed to drop their charge and allow his return to Syracuse.

LABORERS UNEARTH SKELETON.

The skeleton of a man which had apparently rested in the improvised grave twenty-five years or more was discovered yesterday afternoon in the yard of the Pioneer Warehouse Company, Market and Alameda streets, when laborers excavated a ditch. The bones were all intact and to all appearances the man had been given customary burial. The Coroner ordered the remains taken to the undertaking establishment of J. D. Button, who will place them in a cemetery. There was nothing found with the remains which would lead to identification of the man.

Where the Ocean Sings of Courage and All Nature Dreams of Peace

A visit to ARCH BEACH down the Coast, a stroll along the wind-swept Strand, a clamber among the artistically formed rocks that line the beach, a rest upon the sunny sands, a dip in the Ocean here and a stroll among the fields and flowers or a trip along the well developed automobile road in this vicinity are bound to call forth in your breast all those feelings which the artist finds even for his brush a difficult theme.

ARCH BEACH is positively the most artistic, the most inspiring beach in Southern California; located within one mile of Laguna Beach, within 6 miles of Balboa, reached by P. E. R. R., and easy of access by a perfect automobile road through Santa Ana, ARCH BEACH offers opportunities for true enjoyment of Nature lovers second to none.

When You Make a Trip to Arch Beach You Get Into Close Touch With Nature

At the same time you see before you there the best Real Estate opportunity in Southern California. ARCH BEACH has sold very nearly 1400 lots within the last 4 months, so that investors there now are by no means alone. Houses are being built on all sides. Roads are being improved all along. The main County Road runs right through our property and is the direct connecting way from Los Angeles to San Diego.

We are now Selling a Limited Selection of Attractive Lots Near the Main Road and Close to the Ocean $75

Now is the time for you to get in line on this excellent Real Estate investment. There can be no question about the future and early increase in value of all of these lots. A great many lots here have been sold at as high as $300 and $350.

Our 20-Passenger Automobile and two 5-Passenger cars make daily regular trips to ARCH BEACH from Santa Ana, connecting there with the Pacific Electric Railroad and also with the Santa Fe R. R. at Irvine.

Call at our Office and Arrange for Details of Your Trip

Call For Further Information
ARCH BEACH HEIGHTS Co.
Suite 700 Consolidated Realty Bldg.
6TH & Hill STS. - LOS ANGELES.

SCHUMANN ADV.

Wood Bros.
Good Clothes
343 So. Spring Street

It is the settled policy of this store to mark its merchandise at the opening of the season at one right price rather than to mark it above value at the beginning of the season with the idea of reductions and "special sales" later.

Advance Showing of Authentic Styles Men's Fall Suits

The Wood Bros.' store extends to the men of Los Angeles a royal welcome to come here and inspect the new fall creations which are now on display.

Come whether you are yet ready to make purchases or not.

We feel justified in saying that the exquisite shades of blue, gray and brown which predominate, are the most attractive we have ever seen—and must surely make every man impatient to get into a Wood Bros.' new fall suit.

We feel further justified in saying that we have never before seen such refined grace in tailoring—such honest qualities in fabrics—and such perfect fitting combined in any suits sold at from $15 to $35.

Wood Bros.' clothes are tailored by master tailors to our own specifications and from fabrics personally selected by us.

Matchless values at from $15 to $35.

Enjoy Our Windows Today

WB

Exclusive Agency for Reynier Kid Gloves.

VILLE DE PARIS
317-325 SO. BROADWAY — 312-322 SO. HILL STREET
A. FUSENOT CO.

We inaugurate today in our children's department aisle 10 an

Unprecedented Sale of
Children's Dresses at ½ Price and Less

Our buyer of children's wear has just returned from New York City where she fortunately purchased three sample lines from a manufacturer of high-class dresses for children. They were bought at such a wonderful concession in price that we are enabled to sell them at

Half the Regular Price
AND SOME EVEN LESS.

The assortment contains 444 dresses in a great variety of smart models, made from white and colored linen, fine lace, dainty lingerie, rep, gingham, lawn, etc.

We are very enthusiastic about these dresses as they are unquestionably the greatest bargains we have ever offered. Of course they will attract a crowd of buyers, so better be early. We have divided the assortment into four lots and priced them as follows:

Lot One — CHILDREN'S DRESSES. Regularly worth to $3.50, sale price..... $1.50. Neat and attractive models made of white lawn, gingham, galatea and colored figured lawn. Ages 2 to 12 years.

Lot Two — CHILDREN'S DRESSES. Regularly worth to $7.50, sale price..... $2.95. Made of white or colored linens, rep and gingham. This lot also contains trouser suits for boys.

Lot Three — CHILDREN'S DRESSES. Regularly worth to $12.00, sale price..... $5.00. Beautiful dresses in fine batiste, trimmed with real Irish crochet lace, also linen and rep dresses hand embroidered.

Lot Four — CHILDREN'S DRESSES. Regularly worth to $30.00, sale price..... $7.50. Such a low price is almost incredible for these fine and exquisite dresses in lace, hand embroidered linen, fine batiste trimmed with real Irish crochet lace and colored novelty effects. You can prepare to be surprised at this unusual offering.

New Punjab Percales
36-Inches Wide at yard 15c

Already we are showing a large and comprehensive assortment of these celebrated percales. **PUNJAB** is a synonym for the best quality in percales, and **QUALITY** is a feature that never fails of appreciation. **NOW** is the best time to buy percales for making children's school dresses, while the lines are complete. Included in our showing is a large assortment of even stripes, which are in great demand at present.

Linens and Towels at Interesting Savings

$1.25 BLEACHED DAMASK at yard $1.00
$4.25 LINEN NAPKINS, dinner size, at dozen $3.50
$1.50 dozen HUCK TOWELS, union linen. All white or with red border, at dozen $1.20
HONEYCOMB BATH TOWELS, extra large size, at each 25c
$1.15 PEQUOT SHEETS, size 90x99, at each 95c
65c TABLE PADDING, (54 inches wide) at yard 45c

BEEMAN & HENDEE
447 SOUTH BROADWAY

Rompers and Girls' Bloomer Suits
Odds and ends in Ginghams and Fancy Crepes, low neck and short sleeves.
One-Half Price

CANADIAN PACIFIC RAILWAY

GO EAST VIA CANADIAN PACIFIC

SAN FRANCISCO, MOUNT SHASTA, PORTLAND, TACOMA, SEATTLE, VICTORIA, VANCOUVER and the beautiful

CANADIAN ROCKIES

Six hundred miles of unrivaled mountain scenery. Liberal stopovers. For lowest rates and full information—

ONE WAY TICKETS COST NO MORE.

Call or write A. A. POLHAMUS, Gen. Agt., Pass. Dept., 609 S. Spring St., Los Angeles.

EXCURSIONS EAST via
WESTERN PACIFIC RAILWAY
532 South Spring Street, Los Angeles

See the New Mid-Summer Felts
$3.50 to $15.00
Scofield MILLINERY COMPANY
737 South Broadway

Scott Eczema Salve
50c Large Jar
Instantly relieves and cures all chronic skin diseases. Recommended by physicians. SUN DRUG CO.'S STORES.
ROSAMOND JOY.

New Location
Weatherby-Kayser Shoe Co.
Broadway at Fourth.

Drink Puritas Distilled Water--5 Gallons 40c
Phones: Home 10053, Main 8191.
L. A. Ice and Cold Storage Co.

PUBLISHERS
The Times-Mirror Company.
OFFICERS.
H. G. OTIS, President and General Manager.
HARRY CHANDLER, Asst. Gen. Mgr. and Treas.
HARRY E. ANDREWS, Managing Editor.
F. X. PFAFFINGER, Assistant Treasurer.
MARIAN OTIS-CHANDLER, Vice-Pres., Secretary.

Los Angeles Times

EVERY MORNING IN THE YEAR
Daily, Sunday and 32-Page Illustrated Weekly Magazine. Founded Dec. 4, 1881. 30th Year.

BUSINESS OFFICE AND EDITORIAL ROOMS,
531-533 South Spring Street.

Los Angeles (*Loce Ahng-hayl-ais*).

Entered at the Postoffice as mail matter of Class II.

TOO SUGGESTIVE.

Advertising is an excellent thing; ice cream is very tempting this hot weather; glycerine soap is beneficial at all times of the year. But a drug-store proprietor in one of our beautiful beach towns, we venture to remark, has pushed his advertising too far when he displays a big ice-cream sign in his front window and surrounds it with pyramids of soap. A combination of soap and ice cream is enough to appall the bravest stomach.

COSTLY COSMETICS.

A Chicago society woman on the witness stand in a suit for alimony stated that $2000 was the proper sum for a woman to spend on facial creams, hair dressing and manicuring in one year. It is our humble opinion that a woman possessing a good complexion would not part with it for $2000, and that a woman of unlovely complexion could not buy one at any price. The only sense to this woman's testimony is that it reveals one reason for the decadence of all aristocracy and throws a broad sidelight upon the prison cells of a great many defaulting husbands.

THE FRUIT BASKET.

A railroad is advertising a trip through a portion of California as a dip into the fruit basket of the State. This is mighty fine verbiage. Nobody can ever say any more about California than is true. When the best seems to have been said any number of good things about this State must remain unsaid. It is hard to concede that any one section is the fruit basket of California. The truth is that California is the great big fruit basket of the world. This State constitutes a sort of reconstructed Eden without any serpent in it to tempt us to eat small apples.

THE MUNICIPAL SALOON.

The trustees of Colton have abandoned the idea of a municipal saloon and will license any individual who will pay the fee. Therein are the governors of Colton exceedingly wise. A city may own its own water, but when it comes to fire water, the necessity and right of the commodity is not sufficiently urgent to make municipal ownership an inviting proposition. If saloons are not good for a community, the fact that the city owns them will make them no better. If drinking whisky is unwise, it can give the poison no particular benefit to the human economy to have it mixed by an alderman.

A LARGER PARK.

Most residents of Los Angeles will welcome the plan of enlarging Eastlake Park to three times its present size, especially since it is announced that the project could possibly be brought to fruition without direct cost to the taxpayers. This city is growing in a way to astonish the earth. People from all the world dream of Los Angeles as the fairest home place possible to the days of their retirement. Both our present population and the population of a generation hence demand the most ample playgrounds which we can possibly provide. Additional acreage for park purposes will be more difficult to secure and will be obtained at an increasing expense for every day intervening between the present and their purchase. By all means let us have a greater Eastlake Park if it can be secured in reason.

LIFE'S PENDULUM.

A man who was once a statesman in this country died in a German asylum for the criminal insane. It is strange that men are always shocked at an occurrence of this kind, when every man possesses the potentiality of all good and evil. Perhaps the fact that we most fail to realize is how nearly even the forces of all of us are balanced. We are practically like pendulums. We have the possibility to swing as far in one direction as in the other. Fortunately, many good men arrive at the pivot of a fair name through great tribulations, while comparatively few really able men descend the criminal scale. When humanity discovers the point at which the bad man may be supplied with a motive that will cause him to devote his genius for crime to honest endeavor, we will begin to pluck the brands from the burning.

INDESTRUCTIBLE.

There is no harmony like the harmony of contracts. The wise must laugh up their economic sleeves when the socialists declare that the trusts will soon destroy competition and when the trusts reply that socialism will have the same effect. The advice of Judge Gary before the Trust-probing Commission has been misinterpreted as meaning that large business can no longer be conducted in America without government supervision. The truth is that neither the socialists nor business monopolies can ever destroy competition. Unity stands perpetual and inviolate, but the adjustment of members is equally unending in its process. This is true in the way that conceptions of time as both an eternal presence and a line of sequences are true. A realization of the unity of life can no more fuse the special efforts of individualization than the living presence of all spiritual realities can destroy the mental convenience of considering time as a line of duration in which events are computed with order. Society can never come to a state in which its individual members will not emphasize different qualities and will not express the functional impulse through different channels. That is why competition must remain as ceaseless as

"LEGALIZED TERRORISM."—TAFT.

For forty-eight years Arizona has been fettered by the clothing placed upon her baby limbs. Again and again has she petitioned for the toga virilis, and petitioned in vain. She has seen other communities that started with her in the race of life grow into manhood, while she remained dwarfed and neglected. Washington, Idaho, Montana, Utah, Colorado, North Dakota, South Dakota and Oklahoma, which once were sister Territories, have all been granted the Statehood which was denied to Arizona.

She has not remained in pupilage for lack of either population or resources to sustain a State government. The last census accorded her as possessing a larger population and a larger amount of taxable property than was possessed by any one of the eight Territories named—except Oklahoma—at the time of their admission. The product of her copper mines exceeds that of any State. There is more water flows down the Colorado River to the sea than exists in California south of the Tehachepi Mountains. The Roosevelt dam, the Yuma dam and their attendant canals and laterals have provided irrigating facilities for vast tracts of fertile land, and the mountains of Arizona are covered with forests. The opportunities for the acquisition of wealth offered to the settler are incalculable. With a Statehood free from crankism there is no reason why Arizona should not, within five years, contain 1,000,000 people. The first essential of development is capital and the essential requirement of capital is safety. It will not go into a region infected with the poison of socialism any more than a man will make a home in a place where smallpox or yellow fever is raging. It will avoid the initiative, the referendum and the recall—especially the recall—as men will avoid the pestilence that walketh at noonday. No capitalist in his senses will invest his money where a mob has the right to reverse a Supreme Court decision by recalling the judges who made it.

Arizona as a Territory will continue to have a limited development because her judges are appointed at Washington and the acts of her Legislature are subject to disapproval by Congress. But Arizona as a State, with such a crazy anarchic Constitution as that which has been vetoed by President Taft, would speedily descend into the very depths of bankruptcy and ruin.

The veto message of President Taft is an elaborate analysis of the relation of the judiciary to the other branches of the government, and he aptly characterizes the recall as pernicious in that it would strip judges of their independence and compel them, under "legalized terrorism," to sanction the passing frenzy and passion of a mob, under the recall law, which would limit their defense to 200 words.

The President does not place his veto solely upon the ground that the recall provision in the Arizona Constitution is violative of the Federal Constitution in that it would make of Arizona a State without a republican form of government. He says boldly that in the making of laws his discretion "is equal to that of the two houses of Congress," and he withholds his approval to the admission of Arizona "as a matter of governmental policy."

President Taft riddles the demagogic assumption that our government is "a government of the majority, by the majority, for the majority," but asserts that it is a government in which the rights of the minority are protected by constitutional restrictions, and those restrictions would be made waste paper if the judges who enforced them could be recalled because of such enforcement.

The President deprecates the establishment in Arizona of a court of the whole people with power to reverse, by means of the recall, the decisions of the regular courts.

He disposes of the stock argument of populism as follows.

"It is said you can always trust the people to do justice. If that means all the people and they all agree, you can. But ordinarily they do not all agree, and the maxim is interpreted to mean that you can always trust a majority of the people. This is not invariably true; and every limitation imposed by the people upon the power of the majority in their constitutions is an admission that it is not always true."

Arizonans may repair their error. A new enabling act is not necessary to secure Statehood. Several States have been admitted to the Union without one. If Congress fails to now pass a new enabling act let Gov. Sloan call an extra session of the Territorial Legislature. Let that body provide for the election of delegates to a constitutional convention. Let the convention adopt the recent Constitution, cutting out the populistic fads therefrom. Let that Constitution be presented to Congress, and Arizona will be accorded admission under it. It can all be done in four months. The Times is the friend of Arizona. It is a better friend than are the hysterical yellow journals whose proprietors have encouraged Arizonans in the folly of adopting the Constitution which has caused President Taft to veto the bill admitting her. It is all very well for demagogues to strike attitudes and blather about the right of the people of Arizona to adopt any kind of a Constitution they choose. But they have no such right. They have no right to create an order of nobility, or to make war on Mexico, or to establish a system of coinage, or to impose tariff duties, or to provide for laws that will impair the obligation of contracts, or to deny the suffrage to colored men, or to establish a Constitution that is unrepublican in form, in that it substitutes popular for representative government.

Arizona needs to be a State in the Union more than the Union needs to have her for a State. The country will not accept a dime-museum freak State. Let Arizona discard her cap and bells and her garment of motley and she will be an honored and a welcome commonwealth.

TRADING WITH OUR WARDS.

In only seven fiscal years our trade with Alaska (exclusive of gold,) the Philippines, Hawaii and Porto Rico has gained over $100,000,000—from less than $100,000,000 in 1904 to over $200,000,000 in 1911.

The comparative figures (based for 1911 on the record for ten months) of the Bureau of Statistics are:

1904	$ 96,000,000
1905	118,000,000
1910	191,000,000
1911	202,000,000
Increase in seven years	106,000,000

In this trade merchandise received by us from the Territories named (all being proceed in value the merchandise we send them, though shipments by us show the larger and more rapid growth.

Comparing 1903 with 1911 (fiscal years) these wards of ours gain 80 per cent. in shipments to us, while we gain 170 per cent. in shipments to them. Does it pay to have them in the family? Our largest gain in sales has been with Porto Rico, the record being:

Fiscal year.	Our sales.
1901	$ 7,000,000
1903	12,000,000
1910	27,000,000
1911 (estimated)	35,000,000
Increase in ten years	28,000,000
Sales to Hawaii:	
1900	8,750,000
1903	11,000,000
1910	20,500,000
1911 (estimated)	22,000,000
Increase in eleven years	13,750,000
Sales to Alaska:	
1903	9,500,000
1910	18,666,000
1911 (estimated)	20,000,000
Increase in eight years	10,500,000
Sales to the Philippines:	
1900	1,666,000
1903	4,000,000
1910	16,750,000
1911 (estimated)	19,000,000
Increase in eleven years	17,334,000

Shipments to us by these Territories in 1911 will total at:

Hawaii ($30,000,000 sugar)	$40,000,000
Porto Rico ($20,000,000 sugar)	37,000,000
Philippines	15,500,000
Alaska, merchandise	13,500,000

To Porto Rico we send, chiefly, cotton goods, iron and steel manufactures, rice, meat and dairy products, wheat flour, cars and carriages, boards and other wood manufactures, leather and manufactures thereof, and vegetables.

To Hawaii we send, chiefly, cotton goods, iron and steel manufactures, lumber and meats.

To Alaska we send, chiefly, cotton goods, mineral oils, iron and steel manufactures, explosives, breadstuffs, meat and dairy products, lumber, tin manufactures, malt liquors and paper manufactures.

To the Philippines we send, chiefly, cotton goods, iron and steel manufactures, illuminating oil and paper manufactures.

In the face of these figures who shall say that our wards are profitless?

THE VICE OF SOCIALISM.

The vice of socialism is that it destroys the principal prop of civilized society, the strongest incentive to industry and thrift, the bulwark of justice, the promoter of progress and prosperity—the sense of ownership of property. The man who can stand upon an unmortgaged acre and say "this is mine. From the caverns of fire in the earth's center to the crust on which I am walking it is mine. The minerals, and the rocks, and the waters underneath are mine. The sunbeams that irradiate it and the rains that fall upon it are mine. The forty-five miles of oxygen, and hydrogen and nitrogen above it, and the vast reaches of interstellar space above the atmosphere up to the whirling planets in the heavens are mine. The trees that thrust their roots into the soil and draw up the succulent juices with which they nurture the leaves that rustle in the breeze are mine. Mine are the grasses, and the flowers, and mine the home—be it palace or cottage—that I have erected here."

Is not the man who can say this a better citizen, a better husband and father, and a better man than the landless, homeless, propertyless pauper who owns nor land nor house? Is not the man who has a hundred dollars in the savings bank a more desirable citizen than the man who must go in debt for his breakfast? It is not alone the serene comfort of possession that is imparted by the ownership of property. It is the self-respect that it begets. It is the regard for the rights of others that it fosters. It is the genuine interest in the well-being and advancement of city, county, State and nation that grows in the breast of the man who, by industry and economy, adds every year to his possessions.

Socialism would annihilate the instinct of accumulation. It would deprive the individual of his individualism and make of him an imperceptible atom of dust in the world's highway. It would kill poetry, oratory, music, art, invention and discovery. Would Columbus have sailed "on and on" if he knew that his only reward would have been the same victual and raiment accorded to the master of a fishing boat plying in the harbor of Genoa?

Would Morse have been a Cadmus who gave letters to the lightning, would Edison have made it vocal, and Marconi have seized

Don't Cheer, Boys, the Poor Fellow's Dreaming.

[From the Duluth Herald.]

shelter, and environments had been accorded them for the result of their researches that were bestowed upon a book-keeper or a plumber? "To each according to his needs" is one of the primal maxims of socialism. But who is to judge as to what are the needs of an Emerson; and what are the needs of a coal miner? "From each according to his abilities" is the companion maxim, but who is to determine what to require from Luther Burbank and what to require from one of his farm hands?

THE PURE FOOD LAW.

Nearly 1000 convictions have been obtained by the United States government under the pure food law. Special agents of the Bureau of Chemistry are stationed in large cities and there is a large force constantly traveling through the country gathering samples of food and drugs which are forwarded to Washington for analysis. If found to be violative of the law they are turned over to the Department of Justice, which at once begins suits against the offenders. In a vast majority of the cases brought pleas of guilty were entered and fines were imposed.

It is mostly small dealers who violate the law. Large manufacturers and wholesale dealers are careful not to offend. The government has discovered cases of adulteration in baking powder, beans, butter, cheese, cherries, corn, eggs, extracts of all kinds, feeds, flour, fish, honey, ice cream, jellies, ketchup, macaroni, milk, olive oil, peaches, peas, raisins, salt, syrup, vinegar, cider, coffee, lithia water, and all sorts of wines and liquors. The list of drugs which have been condemned is almost endless.

Tomato catsup has been the principal offender. The catsup is found to be composed of filthy and decayed vegetable matter and to contain enormous quantities of bacteria, which seem to find it a fruitful breeding spot. In some specimens examined the bacteria are estimated to be as numerous as 200,000,000 per cubic centimeter. Some specimens have also been found to contain quantities of sand and mold.

Even pork and beans have come under the ban of the Bureau of Chemistry. One specimen was found to contain beans partly uncooked with no visible evidence of any pork. The product, in fact, consisted of nothing but beans, and the defendant admitted his guilt.

Adulteration and misbranding of coffee are common. Rio coffee is labeled as Java and Mocha. Lithia water has been found to contain merely spectroscopic traces of lithium. Olives inhabited by worms; dried prunes that were worm eaten; evaporated apples consisting of cores, stems and filthy and decomposed vegetable substances; evaporated peaches containing live and dead beetles, live worms and sugar mites, and peanuts of rancid odor, which contained 92 per cent. of worm-eaten nuts, 6 per cent. of dirt, 1 per cent. of sticks and one live worm have been discovered and condemned by the Bureau of Chemistry. Pure olive oil was found to contain 25 per cent. of cottonseed oil. The government condemned 10 tons of alfalfa hay because it was musty, moldy and decomposed. Jamaica ginger extract contained only a homeopathic globule of ginger. Vanilla, lemon and strawberry flavoring extracts were found to be extracted from coal tar, and a blackberry cordial when analyzed was discovered to be made of glucose, saccharine and benzoic acid. Frozen eggs were condemned because they were the home of flies, shells and dirt. One seizure of 726 tubs of fresh creamery butter had organisms and bacteria to the extent of 25,000,000 per cubic centimeter.

Misbranding of drugs is an offense reached by the pure food law and proprietary medicines are required to bear a label stating exactly of what they are composed.

The pure food and drug law has been so rigidly enforced and so effective that one may now purchase food or drugs at any reputable store and feel sure that he will obtain an article free from deleterious substances.

The Water Was Sanitary.

[Philadelphia Times:] "Waiter!" roared the diner.

The waiter looked intently out of the window, pretending he hadn't heard. The diner had already complained of his chop and his chips and his napkin, and Alphonse had had about enough of him.

"Waiter!"

Reluctantly Alphonse moved over.

"Just look at the color of the water, waiter," growled the diner. "It's not fit to drink."

Critically the waiter raised the glass to the light and examined it. Then triumphantly he set it down again.

"No, sir; you're deceiving yourself, sir," he said, kindly. "That water's perfectly all

THE INTERNATIONAL SPHERE QUESTION.

BY ALMA WHITAKER.

The great and absorbing question now before the nations is the standardization of the golf ball. It is bound to come. One pictures the war of the future being the outcome of some gross violation of the international treaty on this weighty subject.

At present the golf ball is an irresponsible, capricious creature, with a hundred moods. And oh, their wicked little names! They alone are utterly demoralizing and quite inappropriate to the dignified solemnity of the game.

And the cost of 'em. Ye gods! No wonder the poor golfers get top rates at all the hotels, for it is a sine qua non that the person who can afford to play golf can afford anything. The pesky little spheres, the cause of so much perturbation and the jeopardy of so many souls, cost 75 cents apiece and get themselves lost, stolen, broken or strayed with the equanimity of a 2-cent marble. It is quite usual to use two of 'em during an afternoon's play, and, of course, when it's a tournament or anything frightfully important like that, it's good form to use a new one every few minutes. Some careful folk, who have had a waste-not-want-not upbringing, have been known to take a few home and surreptitiously repaint them, but they are regarded with patronizing contempt by the hang-the-expense section of the golfing community.

There are "pimples" and "dimples," "Wee Romanys," "Red Dots," "Green Dots," "Blue Dots," "Kiddies," "Yellow Spot Zodiacs," "Heavy Colonels," "Silver Kings," "Aeros," "Challengers," "Gold Dot Kites," "Little Models," "Vipers" and so on. Sounds rather like a frisky musical-comedy crowd, doesn't it?

The "Baby Dimple" and the "Midget Dimple," the "Spalding Pimple" and the "St. Andrew's Pimple" are all prime favorites on the local courses, Dimples leading. And at the moment, with this solemn standardization business in the air, all the serious-minded golfing magazines (and they are all deadly serious) are blossoming forth with learned disquisitions on the relative attractions of dimples and pimples.

"Experience has fully convinced me that the dimple has many advantages," writes one highly respectable gentleman, "for it undeniably gives one a longer run." Even a non-golfer would agree to that. "But the pimple," he adds, "gives much harder play." We know.

Again, "the dimple has the advantage of being much rounder, but at the same time is more readily turned off the line by any inequality."

To those who are not au fait with these little spherical frivolities, it is a cause of some consternation to hear a middle-aged, harmless-looking gentleman calling out querulously across the links, "I think you are in error, that is my Baby Dimple."

Many a lady golfer, too, who would not think of harboring such a thing at home thinks nothing of laying claim, with a good deal of emphasis, to half a dozen 'em down at the Country Club. And there have been occasions where a modern Solomon was sadly needed.

But to return to this standardization question—we must try to help settle it. At present all are agreed that standardization is advisable, but the Dimple Camp plumps for Dimples and no compromise and the Pimples are equally adamant. Then these camps again are divided into "Baby Dimples" and "Senior Dimples," "Midget Pimples" and (good gracious! I nearly said boils, but, of course, I don't mean that!) er—oh, yes, "Mosquito Bites."

I would better quote the learned gentleman again at this point. "It is conceivable," he says, "that one might accustom oneself to the use of both Pimples and Dimples, interchanging as often as desired, but such an attempt would be bound to end in disaster." Well, I should think so, indeed. He'll find Baby Dimple the very dickens if he tries that.

All this time we are forgetting the left and right wings of either party who favor "Yellow Dots" and "Red Spots," "Kiddies" and Vipers."

The question of price comes in here. It appears that Dots and Spots can be had at a reduction for a quantity, but that Kiddies and Vipers both remain hopelessly and disgustingly expensive. This latter should almost decide the matter in their favor, for all golfers like to keep up the prestige of the game.

Then it appears that different climates call for different kinds of balls—ours calls for dimples, I'm sure—and even the different climates get divided again into rainy days, fine days, windy days, cold days, pay days and birthdays. So you can see what a complicated business it is.

UNCLE WALT.

The Poet Philosopher.

When your breast is full of sorrow take your bale of grief to Laura, spread before that gentle damsel all the sickening details; she will take your heart and glue it, run a copper rivet through it, fix it up while you are waiting, till it is as sound as nails. I was weary and disgusted; all my dreams of love were busted; I proposed to Lillian Russell, and she hadn't time to wed; "I am worked down to a frazzle telling women how to dazzle, and I have no time for bridals," so the genial Lillian said. This rebuff my soul affrighted; I was wounded, hurt and slighted; why should I thus be rejected, where so many others won? Why did haughty Col. Russell tell me to skidoo and hustle, why this rank discrimination, why this scorn of honest fun? So I took my load of sorrow to the feet of gentle Laura, and she plugged my heart with putty, and she cheered and soothed me then; once again I'm brave and cheery and my days no more are dreary, and soon as I can make it I'll propose to Lill again!

WALT MASON.

[Copyright, 1911 by George Matthew Adams.]

CHIPS FROM OTHER BLOCKHEADS.

He: I dreamed last night that your mother was ill. She: Brute; I heard you laugh in your sleep.—[Tit-Bits.

Visitor: Poor man! Have you been disappointed in love? Hermit: No, lady—only in matrimony.—[Chicago Daily News.

Maid: Please, mum, there's a man at the door with a wooden leg. Mistress: We don't want any today, thank you, Sarah.—[Simplicissimus.

"By some she is considered the leading emotional actress of the day." "And she has never married, you say?" "A little, I believe—in the amateur way."—[Puck.

Old-Fashioned Party (with old-fashioned prejudices:) Ah! very clever, I dare say. But I see it's written by a lady, and I want a book that my daughters may read. Give me something else!—[Punch.

Mr. Grump (with paper:) Here's an odd case: A woman marries one man thinking he's another.

Mrs. Grump: What's odd about that? Women are doing that all the time.—[Boston

Pen Points

Strike up the band
And a Japanese

Good morning!
vote for the suffra

"Jack" Geraghty
request of his new

It is now but a
beginnings of exposi
Los Angeles.

The eyes of the
mission are "not"
the commission for

That San Fran
with a broken neck
it means to be an

Here is a health
ice: Do not stay
when you step into

The deer season
woods, but the
along the beaches
own.

Wizard Edison,
cation, going to
he is likely to
other Edison

Mr. Bunn runs a
where the Rialto
ture a four-inch
does not betray it.

A Dutch oil
after the scalp of
day the Dutch
he has no such

The idea of a
abandoned by Colin
handy thing for
desired to run a

To Harry N.
aviators, here's a
health, and to you
all live long and

Gen. Clarkson
President, of Kan
Cincinnatus, it will
who was found at

After all, the
Have been incarcer
of Ethel Barrymore
penned to be just

If the Democrats
southern man for
William Jennings
You may have
fore.

Of course Senator
tive Stephens, who
free list and a tax
on wool, are for a
Selah.

A bill has been
restrict newspaper
lumbia to
them from publishing
of killings. We
bill is passed, but
came to its end.

Our English cousins
their troubles with fo
is laid in the
the Exchequer and
been preaching
they sow to the
reap the whirlwind.

The death in
who was in the
Washington the night
President Lincoln,
ries. Rathbone
where the Ringling
ture a four-inch
does not betray it.

A Dutch oil
after the scalp of
day the Dutch
he has no such

The idea of a
abandoned by Colin
handy thing for
desired to run a

To Harry N.
aviators, here's a
health, and to you
all live long and

Gen. Clarkson
President, of Kan
Cincinnatus, it will
who was found at

After all, the
Have been incarcer
of Ethel Barrymore
penned to be just

If the Democrats
southern man for
William Jennings
You may have
fore.

Of course Senator
tive Stephens, who
free list and a tax
on wool, are for a
Selah.

A bill has been
restrict newspaper
lumbia to
them from publishing
of killings. We
bill is passed, but
came to its end.

Our English cousins
their troubles with fo
is laid in the
the Exchequer and
been preaching
they sow to the
reap the whirlwind.

The death in
who was in the
Washington the night
President Lincoln,
ries. Rathbone
Kiddies"

here. It
e had at
and dis-
should
avor, for
stige of

climates
rs calls
e differ-
o rainy
ys, pay
e what

w take
before
ng de-
glue it.
while
nails.
streams
Lillian
"I am
women
or bri-
his re-
nded.
us be
Why
skidoo
nation.
took
gentle
putty,
once
ys no
ake it

ON.
.)
OS.
other
ch in

dis-
only

the
We
h.—

ding
she
le, I

med
say.
ant
tive

odd
ing

at?
ion

THE MARK OF GOOD CLOTHES
KNOW US FOR BEST VALUES

Clearance Sales

Broken lines of Men's Underwear—summer weights and materials—at Greatly Reduced Prices.

Two Hundred Youths' Suits—sizes 14 to 20—values $10 to $25, on sale at exactly Half Price.

Men's Summer Suits—down-to-date models—reduced like this:

$15 Summer Suits Now $10.00
$18 Summer Suits Now $12.00
$20 Summer Suits Now $13.35
$25 Summer Suits Now $16.65
$30 Summer Suits Now $20.00
$35 Summer Suits Now $23.35
$40 Summer Suits Now $26.65

Men's Straw Hats—all the best-liked shapes and straws—at Half.

We Fill Mail Orders
"The Store That Gives Value"

Harris & Frank
Outfitters for Men, Women, Boys and Girls
437-439-441-443 SOUTH SPRING

Native Gems

We have a most complete assortment of these beautiful and decorative stones in tasteful and artistic settings. We select these gems with the same care and judgment that we use in the other lines of our business and can guarantee the quality of each stone.

A. E. MORRO
JEWELER SILVERSMITH
400 BROADWAY CORNER FOURTH

Professional Cold Cream
Be your own masseuse, and massage away the wrinkles at home.
Per Can, 20c and 35c.
OFF & VAUGHN DRUG CO.,
352 So. Spring—Cor. 3th.

Mountain Mystery.

GUN UNDER HEATH, HINTS AT CRIME.

UNIDENTIFIED BODY FOUND IN CANYON NEAR BURBANK.

Key Ring Bears Check of Identification Bureau at Portland, Me. Discovery Is Made by Man Hunting Deer—Bullet Hole in the Right Temple—Will Hold Inquest.

Mystery surrounds the death of a well-dressed, unidentified man, whose body was found near a clump of brush in Stough Canyon, about a mile and a half above Burbank, by T. H. Hathaway of No. 2897 Roxbury street, yesterday morning. That the man was either the victim of suicide or murder is evident from the fact that there was a bullet hole through his right temple. Under him was found a revolver. The man has evidently been dead more than two months.

Hathaway was hunting deer in the canyon when he discovered the body. It was decomposed apparently beyond possible identification. The fact that the revolver was found under him is thought to tend to show that he might have been murdered. He had more than $16 on his person.

On his key ring was the check of an identification bureau at Portland, Me. The number of the check was 92. On one side of the check was the name of the bureau.

When the body was found by Hathaway he immediately notified the Coroner. The body was turned over to the Pulliam Undertaking Company of Glendale. An inquest will probably be held today.

CHANCE TO BE A HUBBY.

Chicago Woman Writes to Chief of Police That She Is Lonely and Wants to Have a Mate.

There is a "lonely widow" in Chicago who wants to come to California to live. Will some good man come forward and offer to make her his bride?

This information was received by Chief Sebastian from the woman herself and the Chief now is open to offers from the California male contingent to bring her out here. If the "right man" has two friends who are equally eager to bring Chicago products to California, the lonely widow says she has two friends who are willing to come under the same circumstances.

The letter received by the Chief follows:

"Dear Sir: Would you kindly assist a lonely widow who is desirous of living in a western city to find a suitable husband. I am a refined woman of cheerful disposition, but tired of my loneliness and it would be my chief aim in life to cheer the lonely pathway of some good man. I also have two friends who would gladly come out west under the same conditions. Any assistance that you could extend to this disconsolate trio would be gratefully appreciated."

[Signed]

"MRS. G. D. ETHELBARD."

J. W. Robinson Co.
239 South Broadway

Ladies' Tailoring Dept. to open September 1st, in charge of Mr. Berk, formerly of O'Connor, Moffett & Co. of San Francisco.

Hosiery Heavily Reduced

Pure Thread Silk Stockings of the $1.50 and $2 grades, in black and the most popular shades now 95c a pair.

Women's 35c and 50c embroidered lisle stockings---black with colored or black embroidery --at 25c a pair.

$3.50 to $12 Corsets $2.75

(On Sale Thursday)

One of our Broadway windows shows a few of the many models in $3.50 to $12 corsets which are to be closed out tomorrow at $2.75.

Something over seven hundred in the collection—a clean-up of the to-be-discontinued models of Bon Ton, Delice, Gossard, La Reve and La Sylph—the very models now being worn by many of this city's best-dressed women.

No phone orders.

None sent C. O. D. or on approval.

None fitted on day of sale.

(Second Floor, rear)

On Friday a Sale of Misses' $10 to $30 Dresses and Suits—all this season's goods—at . . $5

More Oriental Rug Reductions

$45 to $65 cashmere rugs in sizes 4 ft. 8 in. wide by 6 to 7 feet long—mostly rich dark blue colorings—now $25 each.

Balance of our $25 to $35 Oriental rugs at $12.50; 3 to 4 feet wide by 4 to 5 feet long.

Vudor Hammocks Reduced

Vudor re-enforced hammocks will outwear two of any other make at like cost.

The $4.50 grade now . . $3.00
The $5 and $5.50 grades $3.50
The $7.50 grade at . . . $5.00

(Third Floor, rear)

New $2.50 to $5 Parasols $1.95

Note that we say NEW parasols ---and the valuations quoted are not exaggerated; either.

Included are:

Changeable taffetas, and plain dark blue and brown taffetas.

Plain Pongees.

Pongees with fancy ribbon borders.

Rajah silks.

Plain washable linens in colors.

Established 1878 — Coulter's — Incorporated 1892

News We Thought Might Interest You

Fashion's Favorites
By Georgette A. W.

Exclusive Novelties in New Waists

—"I saw some of the daintiest styles in waists at Coulter's,—and here you will generally find the "newest of the new" making its first "peep" into the world of fashion hereabouts;—"one was a chiffon blouse in new, diaphanous colors,—dark, rich shades that are to be quite the rage this coming season. It was trimmed with chenille and steel beads in a very distinctive design.

—"Another waist style that particularly arrested my attention was a Manilla hand-embroidered specimen. In each of these waists I noted the peculiar and strikingly beautiful stiletto embroidery,—a very costly process at which the Kanaka women are apt experts.

—"Then imagine, if you can, a hexagon silk net blouse, over a waist of soft messaline in white or any other of a range of rich shades. The blouse is corded in smart designs in such colors as King's blue, autumn grays and browns, etc., and the cuffs and collars piped to match. A very delicate lace yoke surmounts all, in dainty designs outlined in silk embroidery. This is one of the most delightful waists I've seen this season. It is so—well, to use the expression I feel pretty certain you'll use when you see it: It's a dream."

—Any of the above waists mentioned may be had at either $5, $7.50, $9.50, $12, $14, or $18.50.

—Second Floor, front—

Sale of 3-Piece Muslin Combinations

—the balance remaining from our recent sales during June and July;—

—quite a large assortment in nearly all the sizes and styles in 3-piece combinations, to be closed out at the following prices:

$5.50 values, $3.75.
$5.00 values, $3.50.
$3.50 values, $2.25.
$2.50 values, $1.75.
Etc.

—Second Floor, Front—

McCall Patterns

—Lingerie Gowns Reduced

$18.50 Values at $13.50;
$27.50 and $30 Values at $18.50;
$35 Values at $23.50;
$45 Values at $28.50;
$50 Values at $31.50;
etc.

—in white Voiles,—embroidered in blue, black, coral, orange, and a few in very prettily beaded effects;—

—all other lingerie dresses are correspondingly reduced.

—Second Floor, rear—

—Silk and Satin Bordered Comforts

—Four Specials in Bedding That Should Instantly Appeal to Those Who May Anticipate Purchasing Winter Supplies;

—a very desirable assortment of colors from which to select, such as blue, green, red, pink, lavender and yellow;—either silk or satin borders, in widths from 6 to 9 inches;—figured centers, plain borders;—

—the silk-bordered comforts are:

—$5 values at $4; $4.50 values at $3.50; $4 values at $3;—the satin-covered comforts have been reduced from $3.50 to only $2.50 today.

—Rear Left Aisle, Main Floor—

Corset Cover Embroidery, yd 25c

65c, 75c and 85c Values

—in eyelet embroidery, we've some attractive patterns, in 12 to 18-inch widths, originally priced at 65c yard, today 25c yard;—and better yet,—a special lot of very handsome coverings in Madeira embroidery, 14-inch wide, worth 65c, 75c and 85c yard, on sale today at only 25c yard.

—Main Aisle, First Floor—

Menu Today:

—Small Club Steak, Spanish, 35c;
—Minced Chicken with Green Peppers, 35c;
—Chicken a la Maryland, Country Gravy, 45c.
—Fourth Floor Cafe and Men's Grill—

—in extraordinary specials and a few notes about new arrivals gleaned at random from the display tables in the Rug and Drapery departments. The articles referred to are all on sale today and if you're interested in home beautification 'twould please you,—and probably surprise you,—to examine the excellent values purchasable now in these two departments:

In Draperies

—A large assortment of "Sunfast" draperies in a wide range of colors and patterns, 50 inches in width, and worth regularly $1.35 yard, today at only 85c yard.

—Scotch Madras, all colors and designs, about 50 patterns from which to choose, priced at about half.

—Lace Curtains of all descriptions, an assortment of odd lots in from one to three pairs to a pattern, priced now at half.

—Lace Bed Sets, both plain and fancy, on sale to "close" at one-half.

—Cretonnes, worth 20c and 25c, about 20 patterns in desirable colorings, on sale today at only 12½c yard.

—Japanese Crepe, both plain and fancy, regularly 20c and 25c the yard, specially priced at 15c yard.

—Remnants of nearly everything in Drapery materials from one to five yards in length, marked at only half price.

In Rugs

—Body Brussels Rugs, 9x12 feet, a large and complete assortment of new designs from which to choose, priced at $25, $27.50 and $30.

—Wilton Rugs, 8.3x10.6, attractive patterns in standard makes, about 25 designs from which to choose, regularly $37.50, now at only $28.

—Also a 9x12 Wilton, a beautiful display of the newest colorings and designs, priced at $55, $40, $37.50 and $35.00.

—Have you seen the "Magic" Vacuum Cleaner demonstrated? This machine will do all the work of the larger machines, with less effort, and at a saving of time and money. Even a child may operate the "Magic." Complete with all attachments, $49.50—without attachments, $38.

—Third Floor—

Cotton-Messaline and Genuine "Heatherbloom" Petticoats at $2.50 each

—a light-weight, serviceable petticoat, on the new, medium width lines;—

—in black, white, gray, navy and tan;—

—priced at only $2.50.

—Second Floor, front—

Ostermoor Mattresses

219-229 S. Broadway — Coulter Dry Goods Co. Established 1878 — 224-228 S. Hill St.

QUICK ALTERATION SALE

Three Days More

Store Will Be Closed All Day Saturday, Aug. 19th on Account of Our Annual Outing

There are only three days left in which you can take advantage of the excellent bargains which we have been offering in our Quick Alteration Sale. We call your attention to a few of these bargains and urge you to come in and see them before it is too late.

$4.00 Silk and Linen
Waists
at $1.95 choice

Our own make Japanese Crepe waists at
$1.95
Any style of waist made to order.

5000 Boxes of So. Cal. Souvenir
Stationery
at 15c box
2 doz. Sheets and Envelopes
Two Boxes for 25c

Brown Baskets
at 1/2 to 1/4 off

Japanese Dolls
at 1/2

Hat Pins
$1.00 Satsuma Hat Pin at
49c

$1.50 Satsuma Hat Pin, Belt Pin and Buckle
at 69c

Another sale of
25c Imported Crepe
Figured Crepe for Kimonos and plain Crepe for dress
SPECIAL
at 15c yd.
30 in. wide

3 Days Only

No phone and mail orders accepted.

The Yamato, Inc. 635-7 So. Broadway
Next to Bullock's

Landscape Gardener Wanted
Splendid location, at PLANADA—Merced County. See Flahive & Woodruff, General Agents, 709 Grant Bldg.
Home 10277; Main 1583.

L. A. Art Leather Co.
128 E. NINTH ST.
Mount and Make All Kinds of Fabric and Beaded Bags to Order.
All Kinds of Leather.

Los Angeles Investment Co.
60127. 335-337 S. Hill St. Main 2248.
Will Build to Suit.
Upon your own lot—or will furnish lot.
RENT PAYING TERMS.

For Solid Gold Crowns or a full Set of Guaranteed Teeth $5
Painless Extraction Guaranteed
YALE DENTISTS
Open Sundays 9 to 12. Third Floor, Parmelee-Dohrmann Building, 444 South Broadway.

The New Standard Encyclopedia
is guaranteed to be new and complete. A University Society Consultation and Membership Certificate, entitling the holder to many benefits and privileges and good for three years, goes with each set. This certificate keeps the Encyclopedia up-to-date. Send postal to Times Encyclopedia Club.

HOFFMAN'S MILLINERY
425 SOUTH BROADWAY.

Events in Local Society

Mrs. Herbert M. Peery,

who with Mr. Peery is enjoying an outing of several months at Coronado.

MR. AND MRS. HERBERT M. PEERY are having a merry time at Coronado and La Jolla, and guests from this city find their cosy cottage a pleasant place to spend a few days. They will return probably next month and their many friends are looking forward with pleasure to their home-coming, as Mrs. Peery is an original and entertaining hostess and her winter calendar will be filled to overflowing with surprises for her friends.

Mr. and Mrs. Harry Lombard of St. James Park will leave the latter part of this month for their world's tour, the greater part of which will be made in an automobile.

Mr. and Mrs. William J. Batcheider with Dr. and Mrs. Walter Jarvis Barlow of this city are at Tahoe, having motored to the resort in a big car.

Mr. and Mrs. Fred Flint will spend the next six months traveling. Part of the trip will be made in company with Mr. and Mrs. Lombard.

Mrs. Mary A. McDonald of No. 1822 South Flower street, with her son and daughter-in-law, Mr. and Mrs. William T. Satterwhite of Oakland, have been spending a fortnight at Avalon. Mr. and Mrs. Satterwhite will remain for a visit with their mother before returning to their home in the North.

Miss Grace Mellus has been the guest for a few days of the Hancock Jennings at Avalon.

Mr. and Mrs. George E. Parmenter have returned from a vacation trip to the Russian River and Santa Cruz. Mrs. Parmenter will be at home in a fortnight at the Owens Apartments.

Hugh M. McFarland of Grand Rapids, Mich., is visiting his parents, Mr. and Mrs. Charles H. McFarland of No. 2359 Ellendale place.

Mr. and Mrs. Frank Chase of No. 1055 Orange street, left yesterday for an eastern trip which will occupy the next two months. They will go to Eastern Canada as far as Halifax, then to Rochester, N. Y., where they will be with relatives and then home by way of Denver and San Francisco.

Miss Leska Littlefield of Orchard Park, N. Y., arrived in Los Angeles last week and is staying with her aunt, Mrs. T. Newman, of No. 2858 Orchard avenue.

Mrs. Frances Davenport, with her parents, Mr. and Mrs. A. J. Wilson, will spend three months in Rochester, N. Y.

Mr. P. Doolan and family of San Francisco are registered at Hotel Lankershim. They have been touring Southern California and on their homeward trip will stay at the Potter, Santa Barbara, for two weeks. They will occupy their country home at Los Gatos until the winter.

Mr. and Mrs. Henry Waterman, accompanied by Misses Mae and Pauline Curran, left Monday, last, for a ten days' motor trip through Ventura and Santa Barbara counties.

Mr. and Mrs. George Adams Tate are domiciled in their beautiful new home at No. 569 Verbina drive, where Mrs. Tate will be at home after September 1.

A party of Angelenos who are at Lakeside this week includes H. Fogwell, Mr. and Mrs. W. H. Andrews, Miss Andrews, F. L. Matthay, A. Percy Hoag, Mrs. Ira G. Hoag, Miss Dorothy Ming, E. G. Layne, H. B. Clark, Edna E. Clark and Mr. and Mrs. J. C. Doty.

Mrs. Sidney Ballou, who has been the guest of her brother-in-law and sister, Mr. and Mrs. Harry Coburn Turner of West Washington street, left last week with her children, Bettie and Barbara, for Louisville, Ky., where she will visit her parents before joining Judge Ballou in Washington, D. C.

Mrs. F. E. Olds and son, Reginald, of West Twenty-fourth street, are spending the month at Hoegee's Camp.

Rev. E. K. Pasko, pastor of the Union-avenue Methodist Church, who, with his family, has been spending a month at Carter's Camp and up the San Gabriel, returns to the city this week.

Dr. Charles Edward Locke and family, who have been spending the summer at Playa del Rey, return to town this week.

Mr. and Mrs. John Torrey of West Court street have returned from a month's outing in the high Sierras.

Dr. Frederika Keep and sister of Mt. Washington Hotel, have been called to Chicago by the dangerous illness of their sister.

—o—

Evening Wedding.

In the Boyle Heights Methodist and Mrs. Lee Gilmore of No. 328 North St. Louis street, became the bride of Raymond Prescott Webb, Rev. W. E. Tilroe officiating. The decorations were carried out in a pink and white scheme, a profusion of pink and white choice flowers being gracefully arranged. The bride was attired in Duchesse satin with pearl trimmings. This was draped with a tulle veil fastened with lily of the valley and pearls. Lily of the valley formed her shower bouquet. The maid of honor, Miss Birdie Gilmore, was gowned in the palest of pink and carried pink bridesmaid roses. Misses Hazel Potts and Hazel Cowherd assisted as bridesmaids and the flower girls, attired in dainty white dresses, were Margaret Heide, Gladys Brown, Frances Cockley, Annette Hughes, Millie Carson and Grace Tunnicliff. Clifford Norwood of Redlands stood with the groom and the ushers were Ned Leach and Arthur Keegan.

—o—

Farewell Party.

Miss Carrie Norberg of No. 1211 Avoca avenue, Pasadena, entertained recently with a farewell party in honor of her brother, Elwin Norberg, who will leave soon for Stanford. The following were present: Mr. and Mrs. John Borrer, Mr. and Mrs. Frank Hassey, Misses Jennie Smith, Inga and Sarah Halverson, Lottie Halverson, Myrtle Nelson, Edith Forsberg, Faye Thorne, Clara Videen, Anna F. Evans, Mildred Coulter, Bella Swanson, Esther Swanson, Martha Swanson and Gertrude Norberg, Messrs. Elwin Norberg, Leonardo Bussert, Ansel M. Smith, Jr., Fred Smith, Merrill Butler, Howard Loy, Walter Holcomb, Morris Nelson, Ralph Leveen, Hilding Isackson, Eric Swanson, George Twinting, Pilger and Coulter.

—o—

Miss Stoughton's Picture.

The picture of Miss Helen Stoughton, which appeared in the Sunday Times, was made by Hemenway.

—o—

Mrs. Bond Honored.

Mrs. Carrie Jacobs Bond, the authoress and composer, of Chicago, who is a summer guest at Hotel Hollywood has been the central figure during the last week for a number of house parties given at the near-by beaches and mountains.

Mrs. Bond has recently returned from a trip to Hawaii and brought with her a number of new works which her wide circle of friends in Los Angeles and vicinity have had the opportunity of hearing.

Mrs. Bond has been coming to Southern California for her summer vacation for several years and has become a central figure in a little colony of admirers of her songs and stories.

—o—

Resort Notes.

Arrowhead guests include: T. Tyler, Grace Tyler, Los Angeles; J. B. Cook, Ontario; Mrs. Susie V. Reed, Mrs. George Marion Brown, Ivan Johnson, Redlands; C. J. Aplund, Ernestine E. Connor, J. C. Ralph, Jr., San Bernardino; Mr. and Mrs. C. H. Kysor, J. E. Brada, R. M. Foote, Los Angeles; Miss Ota Wilkerson, Joplin, Mo.; Mr. and Mrs. R. A. Stephenson, Simon Maier, Los Angeles; Mrs. A. B. McClaughry and son, Miss J. Schmadel, Santa Monica; Ed Johnston, Los Angeles; Mrs. H. Lefkovits, and Mr. Lefkovits, Bakersfield.

LONE MAN IN SKIT.

But Equal Suffrage Farce Would Be Incomplete Without One Representative of Masculine Gender.

At Choral Hall last night a number of charming young women and one young man from Pasadena, all of whom are students at Stanford University, gave two plays, the plots of which were woven about the theme of equal suffrage. One of them is entitled, "How the Vote Was Won," and the other is called "Reuben and Rachael."

The former is an English skit in which the hero becomes an ardent suffragist when all of his wife's women relatives come to his house to be supported by him until they are given their political rights. The young people taking part in the play were Misses Georgia Grimm, Vinona Bassett, Helen Reynolds, Drucilla Allen, Evelin Reynolds, Marcia Coolidge, and Lawrence Test.

Mrs. Simons leaves for San Diego this morning and with Miss Mary Foy, who is already in San Diego county, she will address a large mass meeting called by the Press Club of San Diego and by the Political Equality League

Foy will speak at other San Diego county meetings Thursday and Friday nights.

In the Mt. Washington precinct, in which Mrs. E. K. Foster and others have been doing notable work, a meeting will be held tonight at 8 o'clock at No. 315 Mt. Washington drive, with Mr. and Mrs. S. S. Badger, Jr., as host and hostess. A meeting will be held at Assembly Hall in precinct number 33, Monday night at 8 o'clock, over which Mrs. L. Rene will preside and at which Clifford Howard will speak.

Checks are pouring in upon the secretaries of the Political Equality League and the Votes for Women Club from women who have anticipated the results of their self-denial week. One woman placed her electric coupe at the disposal of the Political Equality League as her sacrifice. Miss Nellie Suydam and Mrs. L. N. Suydam of Glendora and Miss Vina Nuss and mother of Avalon are among those who have sent checks to Votes for Women Club.

PERSONALS.

Drayton D. Whitten, proprietor of the Hemet House of Hemet, is a guest at the Lankershim. Whitten is known as a doctor of sick properties.

T. A. Stewart, manager of the new Seattle hotel, the Archibald, arrived at the Hollenbeck yesterday for an extended stay. He is visiting the local hotel fraternity.

Charles Buckelen and Jack Devaney are oil operators of Coalinga who arrived at the Hollenbeck yesterday. J. G. Wagner, general merchant of Albuquerque, is also there.

James Sheehen of San Francisco is registered at the Hayward. His business is sales manager of the Arlington Celluloid Company, in which he is also one of the chief stockholders.

C. M. Goodall, his wife and daughter, Miss Helen Goodall, are San Francisco arrivals at the Hollenbeck. Goodall is president of the brokerage firm of Goodall & Perkins Company.

D. C. Jackling, the copper magnate, is staying at the Alexandria. He is here from Salt Lake on his regular monthly trip. J. McArthur Ledoire, a barrister of Montreal, is staying at the same hotel.

H. F. Woods, manager for the Frank H. Woods Trust Company and the Frank H. Woods building, of San Francisco, is a guest at the Van Nuys. He is here looking after the property of the Woods estate.

R. H. Gilmore, one of the owners and editors of the Fresno Republican, is a guest at the Westminster. Dr. Theodore Jenkins, a nerve specialist of Oakland, is making his home at the same hotel.

B. Marcuse, a Montreal real estate operator, arrived at the Angelus yesterday. Mr. and Mrs. R. Butler, accompanied by V. Butler, registered at the hotel from Prescott, where Butler is in the insurance and mining business.

J. M. Johnson, Pacific Coast representative of the Deere Implement Company, arrived at the Hayward yesterday from San Francisco. Another guest at the hotel is W. H. Knapp, an attorney of Canandaigua, N. Y., who is here with his wife.

The only foreign arrival at the downtown hotels yesterday was Fred T. Joyce, a tourist of Harrogate, Eng., who registered at the Lankershim previous to leaving for San Francisco, and then going to the Orient on his tour of the world.

Lawrence B. Cook and D. E. Davis, who represent eastern capital in this country, arrived at the Alexandria yesterday from Pittsburgh. Mr. and Mrs. F. J. Dourson of Phoenix are making the hotel their summer vacation home.

N. L. Lucius, a newspaper editor of Chicago, is a guest at the Van Nuys. Among the guests at the hotel who have arrived within the last two days are Joseph H. Barnes, a trader of Honolulu, and F. W. Nightingill, an attorney of San Francisco, who is accompanied by his wife.

M. C. Shandal and wife are guests at the Auditorium. Shandal is of the loan and insurance organization operating under the name of Benedix, Herman & Shandal of Denver. Mr. and Mrs. G. W. Warren and Mr. and Mrs. W. H. Ritter are other Denver guests who are passing a few days at the same hotel.

Milton Hermann of San Francisco has been passing a few days at the Hollenbeck. He has been at the head of Milton Hermann & Co., in which Abe Ruef was for many years. With the deposed boss, who is now serving a penitentiary sentence at San Quentin, he owned a number of hotels and other properties in San Francisco. Hermann was here on a vacation and, as soon as his identity was discovered by newspapermen, he left for the North, stating that publicity was not what he was seeking.

DOCTORS LOSE FEES.

Claim for Mastoid Operation Runs Into Counter One for Malpractice and Nobody Gets Anything.

Ignoring the claim of Drs. J. Y. Oldham and F. B. Church against Mrs. J. B. Reynolds for $150 for treating her for a mastoid affection, a jury in Justice Forbes's court yesterday afternoon awarded the defendants $20 damages on the grounds of malpractice.

Suit was brought by the physicians to collect the $150 as a balance owed them by Reynolds and his wife for their services, extending over a period of more than a year. Reynolds entered a counter claim, charging that the plaintiffs deprived him of his wife's services by bungling the job.

It was testified for the defense that another physician engaged by Mrs. Reynolds effected a permanent cure of her ailment in four treatments.

The jury returned after deliberating but a few minutes and announced it found for the defendants. No amount was specified, however, and Justice Forbes sent the men back to fix it. When they came in again they stood ten to two. It came out afterward that the two jurors disagreeing with the verdict were in favor of awarding the defendants more substantial damages.

ADVENTIST CAMPMEETING.

Will Continue Until Next Sunday. Large Attendance and Unusual Interest—Prominent People Attend.

The Seventh Day Adventist campmeeting, now in progress at Long Beach, will close on next Sunday. Exercises are being held daily in the large pavilion and have been attended by from 1000 to 1200 persons. Much interest has been manifested in all the services and the leaders of the several departments of work report an advance all along the line and speak encouragingly of the future. Rev. E. W. Farnsworth, president of the California conference, with headquarters at Oakland, is in attendance; Mrs. Farnsworth, who has been a missionary in Australia and other countries; Elder G. A. Irwin, of the Pacific Union conference, and others promi-

Glad He's Here.

FINDS EAST IS NOT SO LIVELY.

RETURNED REALTY MAN BOOMS LOS ANGELES.

Home from Pleasure Trip to Maine, Says Cities of Size of This Can't Be Compared—Believes National Automobile Highway Across Continent Would Be Popular.

Declaring that he had just experienced the greatest tour of his life, William May Garland yesterday morning greeted friends in this city for the first time in two months, following a remarkable transcontinental tour from Los Angeles to Moosehead Lake, Me., in his "sixty-six" Pierce Arow car. The return trip was made by rail, the sturdy machine which negotiated the outward journey having been shipped by freight.

The Garland party covered 4319 miles in twenty days actual running time, short stops being made at Denver, Omaha, Des Moines, Buffalo and Boston. A score of large cities were passed by with no more than a brief delay for supplies or a stop to permit newspaper representatives to snap photographs. In the party were, besides Garland, R. I. Rogers, vice-president of the National Bank of California; Harry Gray of Pasadena and Richard J. Schweppe of Phoenix.

Garland returns to Los Angeles an enthusiastic advocate of a great national automobile highway extending from New York to this city and passing through Philadelphia, Chicago and San Francisco. Such a highway, he declares, would mean more to Los Angeles than any other one enterprise, excepting the completion of the harbor and the opening of the Panama Canal.

"I am convinced that fully 2000 automobiles will attempt transcontinental trips from New York to Los Angeles during 1912, and that ten times that number will come the first year that such a national highway is in use," was the realty man's comment.

"Los Angeles is absolutely and unqualifiedly the liveliest city in the country," he continued. "The most wide awake cities in the East are dead in comparison. Especially is this true in building. Though reading The Times I learned how far Los Angeles had led all other cities of less than 1,000,000 in population in the expenditure for construction work during the first six months of the present year and the significance of this fact took on added force as we drove through the great cities of the Middle West and the Atlantic seaboard and saw for ourselves how quiet they are as compared with Los Angeles."

Garland, who during his absence from the city was re-elected president of the Los Angeles Realty Board, expressed himself as immensely pleased with the progress of that body in the past two months. He gave it as his opinion that the Board's ambition to attain to a membership of 500 would soon be realized and that the organization is destined to play a part of constantly enlarging importance in the affairs of the city.

SAYS HE'S COUNTERFEITED.

Alleged Counterfeiter Comes Back With Assertion That Real Culprit Is Man Who Looks Like Him.

The United States grand jury was in session yesterday and more than a score of witnesses were subpoenaed for the day. The most important case was that of the United States against Thomas V. Redman, an alleged counterfeiter, who was arrested at San Pedro, after he had succeeded in getting rid of a half dozen counterfeit ten dollar gold pieces about a month ago.

Redman insists that there is some horrible mistake about his arrest, that he is the victim of a scoundrel who looks like him, but United States Secret Service Agent Hazen, who has the case in charge and is marshaling the evidence, is certain that he has succeeded in capturing one of the cleverest counterfeiters who has operated on the Pacific Coast in years. The "money" is said to have been of a superior make, the work of an expert, and calculated to deceive any one.

It is understood that additional evidence will be presented against "Gen." Pryce, "Gen." Jack Mosby and other Reds for further alleged violation of the neutrality laws. Indictments against some of the higher ups in Chinese circles for violations of the exclusion act, covering recent arrests made in the vicinity of San Diego, are expected.

The partial report of the grand jury may be made to Judge Wellborn next Monday.

MATTRESS RIFLING CHARGED.

Charged with the theft of $96 concealed in the mattress his employer was sleeping on and with throwing it back into the room when suspicion fell on him, Wong Ti, a Chinese servant on the Shirkie ranch, went to jail yesterday. The money belonged to Juan Valdez. He refused to be satisfied by the crafty restoration of the coin and notified the Sheriff's office. Deputy Sheriff Sepulveda nabbed Wong.

MUCH HARDWARE STOLEN.

Guns, knives and other hardware worth several hundred dollars was stolen from the general store of John J. McFadden at Santa Ana, Monday night. The Sheriff's office is working on the case. The thieves gained entrance through a window and left no clew to their identity.

A Real Estate Pointer

The man who makes and closes his own real estate sales continually runs an unnecessary risk. The prevailing idea that anyone can sell real estate is a very mistaken one. Selling real estate involves far more than the obtaining of that little payment to clinch the sale. Many a deposit is forfeited and the sale lost at the eleventh hour. Why? Because the seller did not possess the knowledge and facilities necessary to close up his sale irrevocably.

Few real estate dealers possess that complete knowledge so essential. Even the best of them lose their sales at the last moment. Put your deals in escrow. That is the advice. Let a reliable bank transact such business. Place your deposit and deeds with them and let them complete your deals. Then and then only, can you be sure of their successful completion.

At the Merchants Bank & Trust Company, 207-9-11 South Broadway, is an escrow and trust department, reliable, efficient and capable. Its fees are reasonable, less than you would think. The worry and responsibility of closing your big sales will be lifted from your shoulders, and it will cost you less than you could do it for

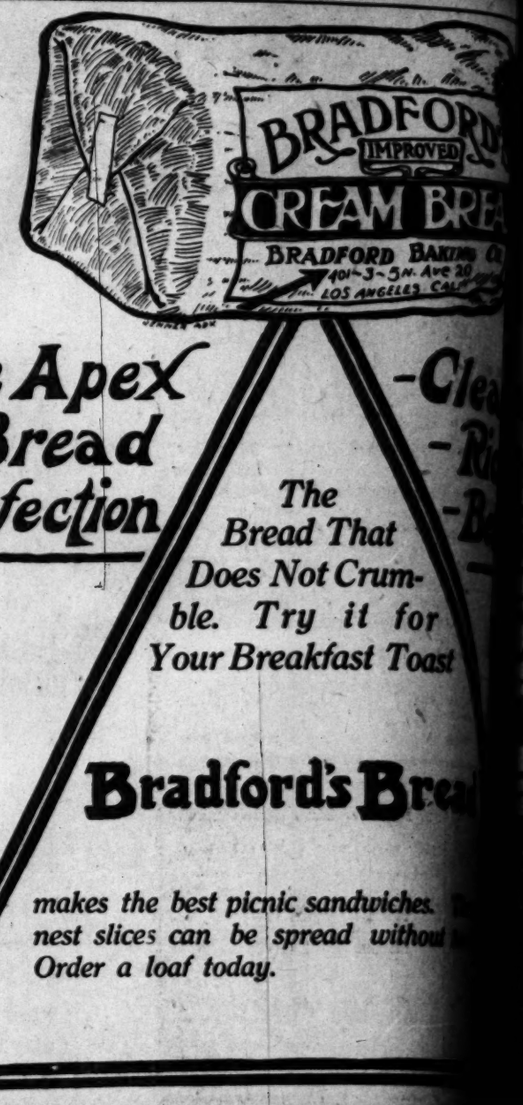

The Apex of Bread Perfection

The Bread That Does Not Crumble. Try it for Your Breakfast Toast

Bradford's Bre

makes the best picnic sandwiches. nest slices can be spread without Order a loaf today.

¶All knowledge is the result of investigation. Every achievement in the science of chemistry, medicine, electricity or mechanics is the fruit of continued and exhaustive research. Therefore, those who, without full investigation of the newest and most modern ideas in scientific piano construction, are led to testify to the superiority of an instrument, without having seen, tried and become thoroughly familiar with

THE

Mason & Hamlin

PIANO

may be questioned, not in their sincerity, but surely for their lack of knowledge.

¶ Every Mason & Hamlin Piano is sold in competition with instruments which have in past years been considered the acme of piano perfection. Every buyer of a Mason & Hamlin Piano, and there are hundreds in and about Los Angeles, is an investigator, a lover of the truly artistic qualities found in far greater measure in the Mason & Hamlin than in any other piano.

¶ All real knowledge is the result of investigation. Therefore, in the selection of your piano, make careful comparison of the Mason & Hamlin with other leading makes. Satisfy yourself that you are buying that which is best. Be governed by quality only. The Mason & Hamlin will tell its own story under your own fingers. A new sensation awaits you.

Our Mason & Hamlin stock is complete in both Grands and Uprights. We cordially invite you to see and hear them.

The Wiley B. Allen Co

MASON & HAMLIN PIANOS

Talking Machines — 416-418 S. Broadway — Talking Machines

Drummers' Sample Sale

Ladies' Suits and Coats

100 NEW FALL STYLES JUST ARRIVED.

These are all Man-Tailored Suits from the best makers in New York. When you get a suit or coat from us, you save the middleman's profit, which means a saving from $10.00 to $20.00.

Mannish Tailored Suits, Skinner lined; in Mixtures, Tweeds, Serges and the popular rough materials..... $14.75

SPECIAL

We are going to give away six cream serge skirts—only one to a customer. We are ashamed to tell you what they are worth $1.95

Come and see them.

OPEN ALL DAY SATURDAY.

DAVIDSON'S SAMPLE SHOP

526 South Broadway. Cline Theater Building.

BRENT'S VAN AND STORAGE

Moving, packing, shipping; lowest rates. Individual, locked iron Storage Rooms. Experienced men. Home 10444; Sunset Main 7230 [illegible]

The Los Angeles Times

The Pink Sheet---4 Pages---Illustrated.

WEDNESDAY MORNING, AUGUST 16, 1911. PRICE: Single Copies, on Streets and Trains, 5 Cents. Per Month, per Copy, Delivered, 2½ Cents.

ALCO
Trucks and Pleasure Cars
PROMPT DELIVERY
Built and Guaranteed by a $50,000,000.00 Company
Chandler, Sou. Cal. Agents
1216-18 S. FLOWER ST. Bdw. 3283

40 H.P. Fore Door 4 and 5-Passenger Touring Cars & Roadsters, $1900. 50 H.P. 7-Pas. $2850
MORROW, LOOMIS & CO.
834 and 6 S. Grand Ave., Los Angeles.

"EVERY INCH A CAR"
KISSEL AUTOMOBILE CO.
118 WEST PICO STREET.
Broadway 2186; 22886.

Gasoline and Electric.
The luxury of comfort, appointment and style you want.
1243-1244 SO. FLOWER ST.
Bdwy. 2979

R-B
5¢ CIGAR
...is becoming the ...burned at her altar.
...how the makers can ...and generous smoke for ...ud to be behind it, in ...
...nts worth of mild, ... a nickel ever ... Cent Cigar.
Distributer
Los Angeles, Cal.

...es in Northern Seas
New Grand Trunk Pacific Steamships
Prince George and Prince Rupert
The Largest, Finest and Most Luxurious Steamships in the North Pacific Service
SAILING—From SEATTLE, Midnight on Sundays and Wednesdays—for Victoria, Vancouver, Prince Rupert, Queen Charlotte Islands, Stewart and other North Pacific Ports—150 miles of Alaska coast scenery—
Via THE INLAND ROUTE
Descriptive Literature and other details upon request.
H.E. BOYCE, G. P. A., ... F. W. HOPPER, G. A. P. D., 339 Monadnock, San Francisco

...Lots at $35 per foot in Arcadia Terrace Private ... Provided you build residence in thirty days. ... Promenade and Fremont Ave., Santa Monica. ...

For An Electric Iron
Come to
The Electric Shop
$3.00 FULLY GUARANTEED
Hulse Electric Co.
...Third and Main
...Goods of All Kinds at Cut Prices

Do Not Be Deluded
Insist on the Original and only genuine
Buchu Gin
on the Market
Bouvier's
That Pleasant Drink
That great tonic for the
Kidneys
Beware of Imitations
(Sold by all Liquor Dealers.)
10c A BUTTON---$1 A RIP
Dutchess Trousers
At
SILVERWOOD'S

Exhibition?

FIVE ROUNDS FOR O'BRIEN.

Philadelphia Jack Stopped by Sam Langford.

Referee Steps in When Finish Seems Sure.

Negro—Permits White Man Early Advantage.

[BY DIRECT WIRE TO THE TIMES.]

NEW YORK, Aug. 15.—Sam Langford of Boston, with an advantage of about ten pounds in weight fought Philadelphia Jack O'Brien to a standstill in four and one-half rounds at the Twentieth Century Club tonight. Referee Charley White prevented a knockout when he stopped the bout in the middle of the fifth round. O'Brien was practically out from the effects of a hard left hook to the jaw and had to be helped to his corner.

It was the old story of a clever, game, boxer pitted against a hard-hitting fighter, and from the start the Boston heavyweight had O'Brien's measure. Langford's blows were on the sledge hammer order, while none of O'Brien's swings and hooks had sufficient steam to bother the colored man.

Twice Langford put O'Brien to the floor in the third round, O'Brien taking nine seconds the second time. O'Brien fought hard in the fifth until Langford landed the finishing blow.

Round No. 1—The men wasted little time in sparring, but got to work quickly. O'Brien found Langford's head and face with rights and lefts frequently, but the blows were apparently not forcible. He made the negro miss frequently throughout the round. Shortly before the bell Langford sent O'Brien to the ropes with a left to the body, but O'Brien was off his balance at the time. O'Brien's round.

Round No. 2—They mixed in the middle of the ring and clinched, both holding. O'Brien uppercut to the jaw with the left. Langford landed two light lefts to the head and O'Brien sent a left to the face. O'Brien's mouth was bleeding, but he was fighting fast with flashes of his old-time cleverness. The men exchanged rights to the face and Langford landed a hard right uppercut. O'Brien's round.

Round No. 3—Langford missed with a left but got in a right under O'Brien's jaw. O'Brien went to his knees from a right to the head, but was up quickly. Although evidently tiring, O'Brien assumed the aggressive and landed a number of rights and lefts on the negro's face. In a clinch Langford hammered O'Brien over the kidneys with a sledgehammer right. Langford sent two rights to the head. O'Brien went down and took the count of eight. Langford's round.

Round No. 4—O'Brien came in with a rush and put light lefts to Langford's face. He followed with a hard right to the chin. There was a hard exchange in mid ring in which O'Brien got all the worst of it. Langford's short rights and lefts to the body were weakening O'Brien badly. He came out of a clinch staggering and made a splendid, though only momentary rally, causing the negro to miss four hard swings. O'Brien was saved by the bell.

Round No. 5—O'Brien had his fighting spirit left and that seemed to be about all. Langford put a hard left to the head and followed it with another fusillade of kidney blows in a clinch. The negro shook himself loose and tried with a terrific right for the jaw. O'Brien ducked it and Langford followed with a sharp left hook to the jaw. O'Brien went down on his hands and knees. He might have arisen before the count of ten, but it was evident that that was all he could have done and the referee motioned Langford to his corner and helped the defeated fighter to arise.

The Winnipeg Cricket Association, which has not won a game since the commencement of the season at Indian Head, furnished a surprise by defeating the Alberta eleven, hitherto unbeaten, by a score of 187 to 83. Saskatchewan beat Manitoba by 25 runs.

OLD CY YOUNG DRAWS RELEASE

[BY DIRECT WIRE TO THE TIMES.]

CLEVELAND, Aug. 15.—[Exclusive Dispatch.] "Old Cy" Young, the grand old man of baseball, was unconditionally released by Cleveland today, and it is given out that he will quit the game for good and retire to his Tuscarawas farm. For twenty-one years Young has maintained a pitching average of .621.

Best of the Featherweights.

Four Main Event Boxers,
who are to be in training this morning for McCarey's next two fight cards.

All at Once—They're Off.

FOUR CLASSY FEATHERS TRAIN SIMULTANEOUSLY.

BY LOU GUERNSEY.

SO MANY boxing stars are in training here that Los Angeles resembles a sporting constellation.

Joe Rivers will commence training at Doyle's today for his scheduled twenty-round match with Johnny Kilbane on Labor Day.

Kilbane started training yesterday at Playa del Rey. He has brought his wife and child out from Cleveland, and they will be with him while he is training.

Both boys seem to feel very confident. To hear Rivers talk, one would think that the little Labor Day engagement was only a matter of form. He is already beginning to worry over a fight that he has in sight afterward.

"I hope," he said anxiously, "that this boy Dixon didn't queer himself down South Monday night when he fought Driscoll so roughly. I have him staked out for a fight down there. Huh? Oh, just a little easy money. I would like to fight him again just because he fought so foul in our Vernon match. This time I am going to knock him out cold."

Rivers says he is in fine condition now.

"I never felt worse," he said, "than when I fought Dixon. I was in rotten shape; I wasn't myself at all. I was in the best condition of my life when I fought Coster. My stomach was like a wash boiler—covered all over with hard muscle."

Some one suggested that he wasted good condition on a dub.

"Don't ever believe Coster was a dub," said Joe quickly. "He never got credit for being good, but he was a clever boy. In spite of his poor showing, Coster was about the best I have met.

"There was a peculiar reason why I put it over him so quickly. These eastern boys are used to six and ten-round fights. Coster had an idea that the first round was to consist of shaking hands, the next two or three rounds to getting acquainted, then he thought the fighting would begin. I took him by surprise by handing him a wallop just as soon as we came together in the ring. I will say this for him, though, I never could hit him again in the face. He came covered up so cleverly that the only place I could reach was his ribs. I cracked two of those," added Joe, thoughtfully.

Joe denies that his fight with Kilbane was his hardest. "The toughest fight I ever had," he said, "wasn't a main event, it was the preliminary with Frankie Sullivan."

"I feel confident of copping Kilbane," said Rivers yesterday. "I beat him before and there's no reason why I can't repeat. Kilbane is a fast boy but when I slip over one of my sleep wallops he'll lose a whole lot of his speed.

"Of course if he pulls off any of that grey hound stuff the fight may

Mystery Beats Iroquois.

MOTORBOATS TOW YACHTS AFTER WIND DIES DOWN.

[BY DIRECT WIRE TO THE TIMES.]

SANTA BARBARA (Cal.) Aug. 15.—[Exclusive Dispatch.] Lack of wind this afternoon caused the postponement of the yacht race in which there were eight entries, all crossing the starting line at about 2 o'clock and all struggling helplessly at 5 o'clock before they had turned the first flag to the windward. Knowing that it might be hours before they could reach port a power-boat went to their, rescue and towed them in.

Whatever was lacking to make the yacht race a success was more than made up in the power-boat contest in the morning. It was a thrilling race from the very start and was witnessed by an immense crowd of enthusiastic people, both on the shore and pier, and in other craft. The race was won by the Mystery from the Iroquois, there being only two entries.

The race was over a course of nineteen miles, being three round trips from a flag in front of the Potter Hotel to Miramar. That the result was a surprise is indicated by the fact that the Mystery was given a time allowance of two minutes and sixteen seconds. She won by more than five minutes, making the course in one hour and twenty-eight minutes.

One of the unusual features of the race was the appearance of Miss Grace Perkins, a pretty society girl of Los Angeles, as the mechanician in the Iroquois. She looked after her part of the race in tiptop shape and vice-Commodore Weeds, who was at the helm, declares it was no fault of his

Frank Garbutt, Jr., handled the Mystery and showed remarkable skill. It was the second race he had ever taken part in, but he maintained a cool head and slowly but surely overtook his opponent.

When the two boats left the starting line it appeared as if the Iroquois would be an easy winner. She lunged forward like a grayhound and at the end of the first round trip was two minutes ahead. The next time around the Mystery had taken first place and retained it to the end.

Another race between these boats is scheduled for tomorrow. It will be run under an arbitrary handicap, the Iroquois being given a time allowance of about six minutes, this being based on today's result.

After nearly thirty hours on the way the Sweetheart, owned by Baron Long, with Barney Oldfield aboard, and the Yankee, both boats of the Corinthian Club of San Francisco, arrived in the harbor. They will enter the races during the remainder of the week.

HODGE HAS LOW SCORE.

OMAHA (Neb.) Aug. 15.—[By A. P. Night' Wire.] I. W. Hodge, Evanston Country Club, Kansas City, Kan., had the qualifying score in the trans-Mississippi Golf Association tournament today when he turned in forty-eight for the thirty-six holes. Harry Legg, Minnekahda Country Club, Minneapolis, and Frank H. Gaines of the Omaha County Club, tied for second

DILLON MAY MANAGE REDS.

[BY DIRECT WIRE TO THE TIMES.]

PHILADELPHIA, Aug. 15.—[Exclusive Dispatch.] Frank Dillon, manager of the Los Angeles baseball club, shortly will be managing the Cincinnati club of the National League if Garry Herrmann, president of the "Beertown" club, has his way.

Herrmann acknowledged today that he wanted Dillon and he wanted him bad. Whether there is any hitch is not known. Herrmann makes his proposition to Dillon on the basis that Dillon has developed more western coast ball players who have made good in the big leagues than any other man.

"When Dillon sends a man to the big leagues he makes good," said Herrmann. "There is no reason if he knows that much to think he cannot make good as a big-league manager."

The Lucky Man.

FIRST DEER TO COVINA NIMROD.

Raymond Sloan Bags Buck an Hour After Opening.

Others May Have Beaten Him, But Didn't Report.

Nine Deer Are Shot in the Newhall District.

Raymond Sloan of Covina was the first nimrod to shoot a deer lawfully in this county this year, according to reports from the mountains that were received in this city last night. Less than an hour after the season opened yesterday morning, Sloan had brought down a three-pointer in Burro Canyon, on the South Fork of the San Gabriel River. It may be that somebody somewhere within the county limits beat Sloan to it, but if any one did he did not bring the prize home or send word that he had done the deed.

A. Quinn of Glendora was a close second, and Godfrey Andreas of Upland was third in the first day's quest, according to the latest reports. Quinn got a spike buck near the Silver Mill, in the main canyon of the San Gabriel, only six miles above the entrance of the canyon. Andreas bagged his quarry in Sand Canyon, back of Placerita. He telephoned from Newhall to Ed Mitchell that he had got a prize and would send the head to this city today. He reported that nine bucks had been killed in the vicinity of Newhall before noon yesterday.

Billy Glass, a Stanford student and son of the proprietor of Seven Oaks, shot two bucks in Bear Valley, one a two-pointer and the other a four-pointer.

Sloan was on the ground Monday night, having earlier in the season selected Burro Canyon as the most favorable place in the San Gabriel district for hunting. Before dawn he stationed himself on one side of the canyon and waited. Shortly after 6 o'clock he heard a rustle up the canyon and saw a good-sized buck slowly coming toward him through the brush. When the animal was fairly exposed Sloan opened fire. The first shot went high and the buck started to beat it up the side of the gulch. The brush was not thick and Sloan had a fairly good target. The third shot did the work, and five minutes later Sloan was on his quarry and gave it a final push into the happy hunting country by slashing its throat.

Quinn had the easiest time of any of the nimrods who reported having done the work yesterday. He did not leave home until early yesterday morning and shortly after 7 o'clock he got his spike buck after a short hike up the canyon. The animal was easy picking, Quinn getting close to it before it spied him and bringing it down with the only bullet he fired yesterday.

Andreas did not attempt to claim for himself all the first-day honors in the Newhall district. He said that, including his buck, nine deer were killed before noon yesterday in the neighborhood of the place where he had his luck.

COUNTY ASSESSOR GETS BIG SURF FISH.

[BY DIRECT WIRE TO THE TIMES.]

Ed W. Hopkins, County Assessor and fisherman, achieved the distinction yesterday shortly before noon of having caught what he declares to be one of the largest surf fish that ever hit on clam. He landed the fish at Hermosa Beach a short distance from his cottage. It weighed seven and a half pounds and measured twenty-four and one-half inches.

"Col." Emil Bloch, deputy Assessor, arrived in the city breathless yesterday afternoon and spread the news. Emil swears it's true and asserts that not only did he see the fish, but he aided eleven others in eating it, and when they had partaken of it to their full capacity there was enough left to make a comfortable meal for the crats.

Mile-a-Minute.

THOMAS BREAKS RECORD ON ROAD TO SANTA MARIA

ANOTHER road record has been smashed. The Thomas "flyer" with four passengers, was driven to Santa Maria, a distance of 198 miles, in 6 hours 5 minutes. This breaks all previous records to that point and establishes a mark that should be hard to equal. The car was handled by H. B. Pattison of the Grundy Motor Sales Company.

Swinging away from Los Angeles with an official starter to send him on his course, the car was checked in at Santa Maria. It reached there at 10:50. The car left Los Angeles at 4:45 o'clock a.m. The drive is over the worst roads on the entire coast run to San Francisco.

On the spurt to Santa Barbara, a distance of 110 miles, Pattison drove the car in 2 hours 58 minutes. This is within two minutes of the record now held by the Cole "thirty." The car swung over the Casitas and along the rough roads between Los Angeles and the Channel City and was at times driven at a seventy-mile-an-hour clip.

Though the roads are rougher at this season of the year than they have been for some time, Pattison went after the record which was formerly held by the Cadillac and succeeded in clipping off enough time to give him the mark.

Careful to avoid accidents, the Thomas was driven over the roads when the teams were only being hitched up in readiness for the drives of the day. He had a chance to skim

drivers now in the game. He holds the record for weight, but his size helps him to stick close to the wheel and to hold the car in the road.

C. Fred Grundy left yesterday for the Thomas factory. He expects to spend some time in the East and will also visit the Cole people before returning. He will enter a Thomas in the Santa Monica road race and also a Cole. He should return in time to take an active part in the preparations for the big contest, which he hopes to win with his pair of fast cars.

SIMPLEX
1912
Models are now on exhibition at our show room
Sole Factory Agent for Southern California
2120-22 West Pico Street. Phones 22887 West 481
OSCAR WERNER

Results of Yesterday's Major League Games in the East.

In a Slump.

DETROIT TIGERS ON RUN BEFORE THE WHITE SOX.

Chicago Wins Third Straight—The Highlanders Beat Washington in One-Sided Game—Boston and Brooklyn Play Twelve-Inning Tie in Only Contest Held in National League.

[BY DIRECT WIRE TO THE TIMES.]

CHICAGO, Aug. 15.—[Exclusive Dispatch.] The White Sox made it three straight from Jenning's Tigers this afternoon in a lop-sided contest replete with hard hitting and poor fielding. The Tigers have slumped pitifully the past ten days and are rapidly slipping down the pennant ladder.

The Highlanders kept up their winning streak by trimming the Senators, six to one. Chase's team is going fast these days and have only lost two or three games the past two weeks. The other American League games were postponed on account of the weather.

In the lone contest in the National League yesterday Brooklyn and Boston played a tie game, the contest being called in the eighth on account of darkness. Wet grounds prevented the other teams from clashing.

AMERICAN LEAGUE.

WHITE SOX BUNCH HITS.

[BY A. P. NIGHT WIRE TO THE TIMES.]

CHICAGO, Aug. 15.—Chicago bunched hits off Summers and took advantage of the visitors' errors, defeating Detroit in the third game of the series. Score:

		R.	H.	E.
Chicago	10300011x	6	13	1
Detroit	00001000	1	9	3

SUMMARY.

Two-base hit—Crawford.
Three-base hits—Bodie, O'Leary, Baumann.
Double plays—Bush to Delehanty, Collins to Payne to Lord to Scott to Collins to Lord, Jones to Bush to O'Leary.
Stolen bases—Lord, Payne, 2.
Batteries—Summers and Stanage; Scott and Payne.

RAIN AND DARKNESS.

YANKEES ARE FLANKED.

[BY A. P. NIGHT WIRE TO THE TIMES.]

WASHINGTON, Aug. 15.—New York bunched hits on Groom in the seventh today and won, 6 to 1. The game was stopped at the end of the eighth, on account of rain and darkness. Score:

		R.	H.	E.
Washington	01000000	1	5	1
New York	00002040	6	12	0

SUMMARY.

Two-base hits—Quinn, Gardner.
Three-base hits—Wolter, Knight.
Stolen bases—Gessler, Wolter, Chase, Gardner.
Batteries—Walker and Street; Quinn and Sweeney.

Postponed Game.

PHILADELPHIA, Aug. 15.—[By A. P. Night Wire.] Boston-Philadelphia game postponed; wet grounds.

NATIONAL LEAGUE.

TWELVE INNING TIE GAME.

[BY A. P. NIGHT WIRE TO THE TIMES.]

BOSTON, Aug. 15.—The locals came from behind today and, tieing Brooklyn in the eighth, held the game safe to the twelfth when it was called because of darkness with the score 9 to 9. Brooklyn forcer Weaver from the box in the third and Boston hammered Barger hard in the fifth and sixth. Score:

		R.	H.	E.
Boston	010032020000	9	17	2
Brooklyn	303110010000	9	12	1

SUMMARY.

Two-base hits—Coulson, 2; Miller, Ingerton, Jackson, 3; Rucker, Sweeney.
Three-base hits—Daubert, McDonald.
Stolen bases—Coulson, Jackson.
Double plays—Tooley to Daubert, Ingerton unassisted, Bridwell to Sweeney to Ingerton.
Batteries—Weaver, Mattern and Kling; Barger, Rucker and Erwin, Bergen.
Umpires—Kling and Brennan.

Games Postponed.

NEW YORK, Aug. 15.—[By A. P. Night Wire.] Philadelphia-New York game postponed; rain.

PITTSBURGH, Aug. 15.—[By A. P. Night Wire.] St. Louis-Pittsburgh, postponed; rain.

STANDING OF THE CLUBS.

PACIFIC COAST LEAGUE.

	Played.	Won.	Lost.	P.c.
Vernon	135	75	60	.555
Portland	128	70	58	.547
Oakland	138	72	66	.522
San Francisco	137	70	67	.511
Sacramento	134	63	71	.470
Los Angeles	138	52	83	.399

NATIONAL LEAGUE.

	Played.	Won.	Lost.	P.c.
Chicago	99	63	37	.636
Pittsburgh	105	64	41	.610
New York	102	61	41	.598
Philadelphia	104	58	46	.558
St. Louis	104	57	47	.548
Cincinnati	102	46	56	.451
Brooklyn	102	39	64	.379
Boston	105	25	80	.238

AMERICAN LEAGUE.

	Played.	Won.	Lost.	P.c.
Philadelphia	107	69	38	.645
Detroit	108	67	42	.635
Boston	109	56	53	.514
New York	110	56	54	.509
Chicago	107	54	53	.505
Cleveland	110	55	55	.500
Washington	110	43	65	.409
St. Louis	103	33	70	.320

EASTERN LEAGUE.

	Played.	Won.	Lost.	P.c.
Rochester	110	75	35	.655
Baltimore	111	71	40	.640
Toronto	113	68	45	.602
Buffalo	107	51	56	.477
Montreal	107	51	56	.477
Jersey City	107	46	61	.411
Newark	107	41	66	.383
Providence	102	39	63	.381

AMERICAN ASSOCIATION.

	Played.	Won.	Lost.	P.c.
Minneapolis	115	66	49	.574
Kansas City	114	63	51	.553
Columbus	116	64	52	.552
St. Paul	115	57	58	.496
Milwaukee	118	56	62	.475
Indianapolis	119	56	63	.471
Louisville	115	53	62	.461
Toledo	116	51	65	.440

SOUTHERN LEAGUE.

	Played.	Won.	Lost.	P.c.
New Orleans	104	63	41	.606
Birmingham	108	62	46	.574
Montgomery	102	57	45	.558
Nashville	104	53	51	.510
Chattanooga	107	54	53	.505
Memphis	106	48	58	.453
Mobile	104	44	60	.423
Atlanta	104	39	65	.375

WESTERN LEAGUE.

	Played.	Won.	Lost.	P.c.
Denver	113	75	38	.664
Lincoln	111	62	49	.559
St. Joseph	111	62	49	.559
Pueblo	112	62	50	.554
Omaha	112	55	57	.491
Sioux City	111	54	57	.486
Topeka	111	44	67	.396
Des Moines	111	33	78	.297

Creeping Up.

SEATON PUTS UP FINE GAME.

Reinforced by Bill Lindsay He Beats Angels.

Timely Batting by Rapps Helps Beavers.

Vernon Still in the Lead, Though Idle.

[BY DIRECT WIRE TO THE TIMES.]

PORTLAND (Or.) Aug. 15.—[Exclusive Dispatch.] With Tommy Seaton in great form yesterday the Beavers reinforced by the addition of Bill Lindsay at second base, came out of the lethargic state noticeable all last week and, by playing gilt-edged ball all the way today, defeated the Angels in the opening game of the series, 3 to 0.

The Angels introduced a new left-handed pitcher named Leverenz to the Beavers, and barring the first two innings, when Portland collected five of the six bingles he allowed, he pitched great ball.

However, the early locating done to his delivery, sent three Beavers across the register and the lone ace tallied in the opening, proved sufficient to win the game.

The timely batting of Bill Rapps, Chester Chadbourne and the new man Lindsay featured the game from the bombarding viewpoint, while in the fielding line Lindsay, Peckinpaugh and Delmas proved shining lights in the handling of the batted balls coming their way.

Chadbourne opened the game for Portland with a safe hit to left field. Sheehan's out on a hit and run play advanced Chadbourne to second and Buddy Ryan's out sent the speed merchant to third. This passed it up to "Roaring Bill" Rapps with two out and Bill made good with a two-bagger to right, which sent Chadbourne across with the first run of the game. Rapps stole third quite cleverly, but Kruger failed to solve Leverenz and whiffed on three nice ones.

Lindsay broke in most favorably. He stands up to the plate like a first-class batter and swings from the left side of the plate. He meets the ball nicely and is a fast man getting down to first. He also has an accurate throwing arm and accepted his few chances in the field today in fine style.

Elmer Koestner will pitch for Portland today while Dillon will rely on Jack Halla as the Angels' gunner.

Score:

LOS ANGELES.

	A.B.	R.	B.H.	P.O.	A.	E.
Howard, lf	4	0	0	1	0	0
Metzger, 3b	4	0	2	0	4	0
Daley, cf	3	0	1	3	0	0
Moore, 2b	4	0	1	2	2	1
Heitmuller, rf	4	0	1	2	1	0
Delmas, ss	4	0	1	3	4	0
Smith, 1b	3	0	0	9	3	1
Abbott, c	3	0	1	3	2	0
Leverenz, p	3	0	0	0	0	0
Dillon, x	1	0	0	0	0	0
Totals	33	0	7	24	17	2

PORTLAND.

	A.B.	R.	B.H.	P.O.	A.	E.
Chadbourne, lf	4	1	2	2	0	0
Sheehan, 3b	4	0	0	2	2	0
Ryan, rf	4	0	0	1	0	0
Rapps, 1b	3	0	2	10	0	0
Krueger, cf	3	0	0	0	0	0
Peckinpaugh, ss	1	1	0	4	4	0
Lindsay, 2b	2	1	1	1	3	0
Murray, c	3	0	1	7	1	0
Seaton, p	3	0	0	0	1	0
Totals	31	3	6	27	14	0

x—Batted for Leverenz in ninth.

SCORE BY INNINGS.

	1	2	3	4	5	6	7	8	9	
Los Angeles	0	0	0	0	0	0	0	0	0	0
Base hits	0	1	0	2	0	1	0	2	1	7
Portland	1	2	0	0	0	0	0	0	x	3
Base hits	2	3	0	0	1	0	0	0	x	6

SUMMARY.

Struck out—By Seaton, 7; by Leverenz, 1.
Bases on balls—Off Seaton, 2; off Leverenz, 2.
Two-base hits—Rapps, Metzger, 2; Abbott.
Double play—Delmas to Moore to Smith.
Stolen bases—Rapps, Moore, Smith.
Time of game—2h. 25m.
Umpire—Hildebrand.

SEALS LUCKY.

ERRORS BEAT SENATORS.

[BY A. P. NIGHT WIRE TO THE TIMES.]

SAN FRANCISCO, Aug. 15.—Although Sacramento registered nine hits and San Francisco seven, San Francisco won today's game here by a score of 7 to 3.

All of San Francisco's runs were registered in the fourth inning, as the result of errors by Thomas, Mahoney and Lerchen.

Shaw made three hits out of three times at bat, Shinn three out of four, and Lerchen two out of three. Shinn, Madden and Nebinger landed two-base hits.

Sacramento's three runs were scored in the eighth, in a game rally.

Score:

SACRAMENTO.

	A.B.	R.	B.H.	S.B.	P.O.	A.	E.
Shinn, 3b	4	1	3	0	3	1	0
O'Rourke, 2b	1	0	0	0	2	0	0
Van Buren, cf	4	0	2	0	2	0	0
Dansig, 1b	2	0	0	0	5	0	0
Lewis, lf	4	0	0	0	0	0	0
Mahoney, rf	4	0	0	0	1	0	1
Thomas, c	4	1	1	0	5	3	1
Lerchen, ss	3	1	2	0	1	2	1
Fitzgerald, p	3	0	0	0	0	4	0
Nebinger, 2b	2	0	1	0	1	1	0
Thornton, 1b	2	0	0	0	4	0	0
Totals	33	3	9	0	24	10	4

SAN FRANCISCO.

	A.B.	R.	B.H.	S.B.	P.O.	A.	E.
Powell, lf	3	1	0	0	0	0	0
Weaver, 2b	3	1	0	0	2	5	0
McArdle, ss	3	1	1	1	4	4	0
Vitt, 3b	2	1	0	1	1	2	0
Tennant, 1b	4	1	0	0	12	0	0
Shaw, cf	3	1	3	0	1	0	0
Madden, rf	4	0	2	0	0	0	1
Berry, c	3	1	0	0	4	2	0
Browning, p	4	0	0	0	0	2	0
Holland, lf	3	0	1	0	1	0	0
Totals	30	7	7	2	27	15	1

SCORE BY INNINGS.

	1	2	3	4	5	6	7	8	9	
Sacramento	0	0	0	0	0	0	0	3	0	3
Base hits	1	0	0	1	0	1	1	5	0	9
San Francisco	0	0	0	7	0	0	0	0	x	7
Base hits	0	2	0	3	1	1	0	0	x	7

SUMMARY.

Two-base hits—Shinn, Madden, Nebinger.
Sacrifice hits—O'Rourke, Shaw.
Bases on balls—Off Fitzgerald, 5.
Struck out—By Fitzgerald, 5; by Browning, 4.
Hit by pitcher—Powell.
Double plays—Weaver to McArdle, 2; Weaver to Vitt.
Passed ball—Thomas.
Time of game—1h. 45m.
Umpire—Finney.

AMERICAN ASSOCIATION.

At Indianapolis—Toledo, 1; Indianapolis, 4.

At Louisville—Columbus, 8; Louisville, 14.

At Milwaukee—St. Paul, 5; Milwaukee, 4.

At Kansas City—Kansas City, 6; Minneapolis, 11.

WESTERN LEAGUE.

At Omaha: Omaha, 0; Pueblo, 5.

At Sioux City: Sioux City, 4; Denver, 0.

At St. Joseph: St. Joseph, 5; Topeka, 3.

At Des Moines: Des Moines, 1; Lincoln, 4.

EASTERN LEAGUE.

Baltimore, 10; Rochester, 3.
Providence, 3; Toronto, 1.
Other games, rain.

SOUTHERN LEAGUE.

Atlanta, 3-2; New Orleans, 0-0.
Memphis, 0; Montgomery, 5.
Nashville, 6; Birmingham, 2.
Chattanooga, 4; Mobile, 3.

FRESH COW FOR ATHLETICS.

SAN FRANCISCO, Aug. 15.—[By A. P. Night Wire.] Taking a paragraph or two from the training menu of Freddie Welsh, Amos Elliott, who will train the University of California Rugby football squad, has announced his intention of feeding the men more vegetables and less meat and also has said that milk will be an important article of the training table diet. That the last named may be pure and rich, Elliott has installed near the training quarters, a fine cow, whose milk will be reserved for the athletes.

Transcendent.

HAP HOGAN'S LUCKY STAR SHINES FOR THE TIGERS.

BY SISTER SUE.

TALK ABOUT having luck. Why Hap Hogan just IS luck.

He's the original horseshoe over the door, the new moon over your right shoulder, the left hind rabbit's foot buried in the cemetery in the dark of the moon, the Chinese idol with folded feet that they burn incense over at the joss house. He's certainly a winner with a blue ribbon pinned on each arm.

The minute you lay your eyes on his sun-bronzed, wholesome face, and gaze into his keen grey eyes you know that he's a leader of some sort.

The leader of the Hooligans is a human dynamo when on the baseball field. The present position of the Vernon club in the pennant race is due mainly to his dynamic personality.

But he is not all energy incarnate. He's a student of baseball.

He is familiar with every phase of the national pastime from the duties of the bat boy to the most intricate "inside" baseball tricks. And as a judge of baseball players in the rough, he is a marvel. He's the Belasco of the diamond in the Coast League circles.

He doesn't believe in luck. There's hard work back of nearly every bit of luck there ever was in the world, he says.

"Something like genius," one murmurs, reflecting on Carlysle.

"I said somethink like that, and found Happicus knew Carlisle—for Hap is a one-time student of the University of Southern California.

Hap believes thoroughly in the college man in professional baseball.

"College ball players have raised the standard of the game a great deal in the past ten years," said Hap, "and the more college men that take up the game the better for professional baseball. The college boys are clean, wholesome chaps and mighty quick thinkers, and baseball, more than any other sport, requires quick thinking and a keenness of mind."

"When you took the Vernon club it was considered a scrub team, wasn't it?"

"Well, hardly a scrub team. Three or four were veteran players and the others were youngsters but they showed well in the rough and I knew that nearly all of them would develop into good pastimers with a few months' seasoning and careful coaching. I believe in holding on a player until you're absolutely certain he lacks the proper poise, gameness and playing ability. Many of our big league managers have released players because they didn't show the required class. These men have gone directly to other teams and set the major leagues on fire with their brilliant playing and batting. I've made one or two mistakes along this line myself and you can bet I now test every player's abilities to the utmost before I hand him the blue envelope."

Baseball players say Hap is the fairest manager in the league and that he treats his men better than any other Coast League impresario.

"I believe you can get better work out of the boys if you give them a square deal. If one of my men boots a hard one or strikes out at a critical time in the contest, I don't roast him or call him. I know that he feels worse than I do about it. Every time he bobbles one or whiffs the air his fielding and batting averages take a slump and believe me, ball players aren't anxious to lower their averages. But for lack of judgment, I do correct them and find that it pays. Next time he won't make that mistake. If a player pulls down a screamer which ordinarily would have gone for three bases or clouts out a bingle when a bingle means a tally, I never fail to pat him on the back and tell him that he has done something worth while. Of course he realizes he's made good but it makes him feel just a little better if the manager or captain walks over up to him after the inning and congratulates him."

When Hap took charge of the Vernon club, he realized that his first move was to educate the crowd. He is one of the keenest students of metaphysics in baseball. He has mastered the intricacies of working an audience into a frenzy of faithful support. He is an actor, the Dave Warfield of the national pastime, if you please.

Hap is strong for taking chances.

"That is my system," he said. Then he gave a fine line on his methods. He does most of the thinking for his men and does not believe in prearranged plays.

"I want my men to take more chances on the bases than any other team. Baseball is a game of chances, and you've got to take them to win. I want my men to keep their eyes open, their wits alive and to make the most of every opportunity. There are times in a game when an emergency arises in which nobody can solve the problem of what to do except the player himself.

"Nevertheless, Happy is the big field marshal whether he is on the coaching line, behind the timber or seated on the bench. He's the big director at all times.

"If a play is made according to my orders and does not go through I share the responsibility of the players. That's only fair."

"Do you really think you're going to win the championship?"

"I'll answer that question this way," replied Hap smiling—"I know that Portland, Oakland, San Francisco, Sacramento and Los Angeles won't cop the flag so you can figure out what team is going to be on the top rail when the curtain falls at the end of the season."

Rather a very clever reply, don't you think?

Modest Happy!

Hogan gives great credit to his pitchers for the present standing of club. I have a sweet string of heavers," said Hap. "You can't find any better pitchers in class A baseball than Stewart, Carson, Hitt and Castleton. My, but they've done great work. And behind the bat Brown is a dandy. He's a heady catcher, has a fine pegging whip and is batting like a house afire. Patterson is a fine first baseman and a good sticker. Brashear at second, Hosp at short and Burrell at third are mighty good infielders and hard stickers. My outfield is the best in the league with Kane in left, Carlisle in center and Stinson in the right patch. Kane and Carlisle are sensational fielders, daring base runners and fine swatsmen. Stinson is a reliable outer garden man and is batting over .300. But best of all the boys are out to win. There isn't a crab on the team. My watchwords are hard without these you cannot hope to win."

When I said adios to the dynamic Hap I could almost see the pennant calico dangling from his belt.

"Happy Hogan" (Wallace Bray,) Vernon Manager, who, by his wonderful personality as a leader and a fighter has put his team at the head of the Pacific Coast Baseball League.

DERKUM BREAKS SAN DIEGO RECORD.

SAN DIEGO, Aug. 15.—[Exclusive Dispatch.] By making the distance in 3 hours 15 minutes, Paul Derkum of the Los Angeles Motorcycle Club, this morning smashed all motorcycle records for the trip from Los Angeles to San Diego via the coast road.

He left Seventh and Wall streets, Los Angeles, at 5:15 o'clock this morning on a seven-horse-power two-cylinder Indian motorcycle and arrived at the Union building in San Diego at 8:30 o'clock.

Two years and two months ago Derkum established the first motorcycle record between the two cities, making the distance that time in 4 hours and 40 minutes. The record stood until today when Derkum smashed it. Two stops were made on the way, one at San Juan Capistrano, where Derkum took on a fresh supply of gasoline and oil and tightened up a few spokes.

Erwin Knappe was stationed at San Juan Capistrano, having arrived there last night with the supplies Derkum needed. At Las Flores another stop was made necessary by a creek which the motorcyclist was forced to wade. From there to San Diego the trip was made without incident. Derkum will return to Los Angeles tomorrow by easy stages.

J. H. Murphy is with us still. He will remain with Mrs. Murphy and the Countess de Calatrava until Friday morning. Jack Matthews is also with them and they will take in the Yellowstone Park before reaching their home in Mt. Vernon, N. Y.

Daily Pink Baseball Puzzle.

This Puzzle Represents Name of an American League Player

Answer to yesterday's puzzle—Bodie of Chica—

EMMERSON GIVEN WIMBLETON CUP.

[BY A. P. NIGHT WIRE TO THE TIMES.]

CAMP PERRY (O.) Aug. 15.—Better shooting conditions could hardly be asked than those that greeted the marksmen today at the tournament of the National Rifle Association. The morning programme was the 200-yard slow fire and 600-yard slow fire stages of the governors match, begun yesterday.

The completion of the

Times Dire of Automobiles and A
Alco Built and Guar AMERICAN LOCOMOTIVE Rand & Chandler, So. Cal. Agen
Auburn TOURIST W. J. BURT MO 10th and
Automobiles AND MOTOR TRU and makes to select room West of Ch AUTOMOBILE
Bargains IN AUTO 6TH & O
Brush $515, IMMEDIATE The Only One Cent 1313 SOUTH GRAND AVE. Agents wanted
Cameron Guaranteed one. Air cooled—Direct drive. Agents should control in Broadway 411.
Chanslor & Lyon
Diamond Tires
Empire Tires Our Tire 1313 South
Enger "40" A2291
Excelsior WHITSELL 633 SOUTH
Ford and Velie
Garage Pacific Home 60181.
Goodyear RAIN Headquarters
Halladay HALLAD AGENTS
Havers Six Touring Bdwy.
Hudson HUD
Little Giant Commercial by the Gross "Just pass" H. L. 949 South
Marmon THE GILBO PHONE
Motor Car Supply
New Parry
Overland J. W. L
Penn 30 Los Angeles STOCK CAR Penn Motor Co. THREE CHAIN Motor Mart, Inc.
Perkins IMPROVED A. B. Perkins,
Rambler Offset Crankshaft, Tires, Spare W. E.
Reliance RAPID AND and 109th Auto Co. 237 E. Market
Schacht SIEGMUND Main 2138.
R. S. NEW PRICE $240 4 H.P. MAGNETO
Twitchell Air Gauges—accurate, your tires in perfect pressure in them pocket. W. D. NEWBY Street. Phone—Pa
Warren-Detroit

Mrs. Wad Tried to Get Cicero to Stick Around Home With Some Glue, But It Didn't Work!

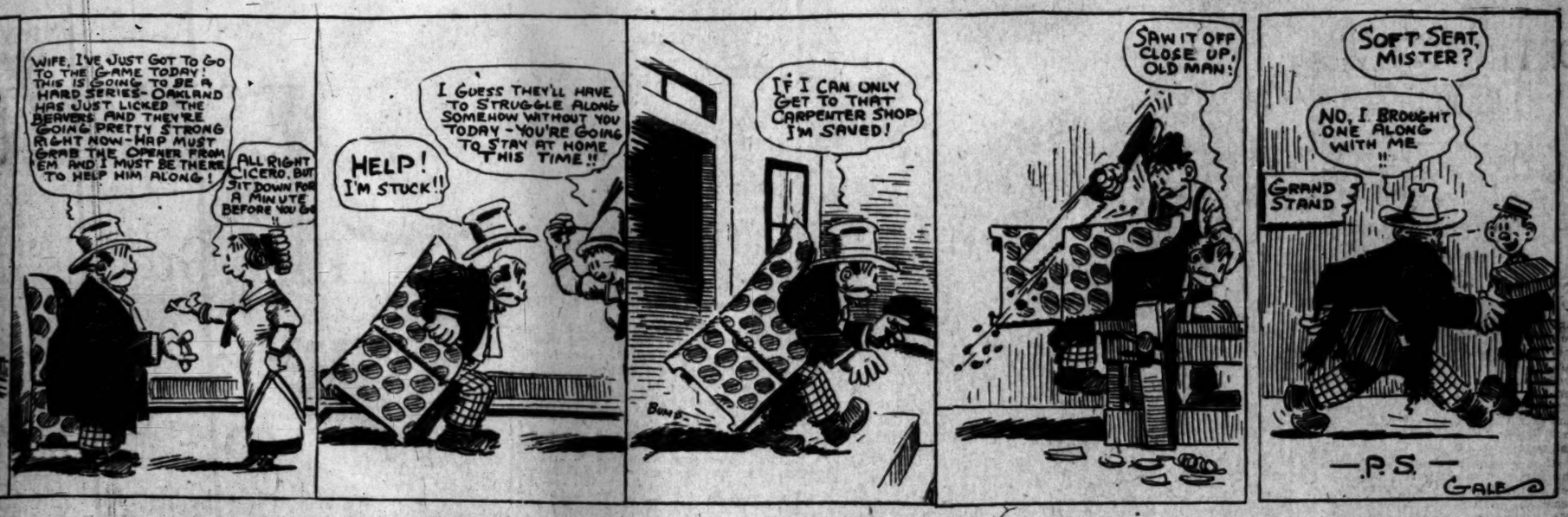

OFF THE DIAMOND.

BY ROY GUERNSEY.

that he can get under. He has a sweet peg home and has nailed several runners at the plate this season. He is very popular in Gotham and is one of the most modest players in professional baseball.

Frank Dickinson, Boston Red scout, is smitten on Johnny Kane's work in the Hooligan left field. Dickinson considers Kane one of the best outfielders in the business.

"He's better than a good many outfielders in the big leagues," said the scout yesterday. "He's lightning fast, a sure fielder, fine on the speedways and a cracking good batter. The only thing against him is his size. He isn't quite sturdy enough to stand the big league grind for any length of time. If it wasn't for his size he'd be in big company today."

Dickinson considers Carlisle a great player, but likes Kane's work better.

Left-handed pitchers are scarce in the National League this year. Two clubs, the Reds and the Cubs, have none at all, not a side-wheeler on the pay roll. The Cardinals have Sallee and young Laudermilk, the latter not to be rated as amounting to much. Pittsburgh has a first-class man in Lefty Leifield, who has been doing better work this season than ever before. The Giants boast Rube Marquard, who leads the league pitchers in percentage of victories, and George Wiltse, a veteran, who shows a great deal of class at times. I consider Marquard the best port-sider in the game, not excepting Vean Gregg, the old Portland southpaw, who has done marvelous work for the Naps this season.

Brooklyn has one of the best left-handers in the business in Nap Rucker, and it is a sad fate that this truly great pitcher is doomed to remain with a tail-end club, when he might be earning fame and larger gobs of coin with a first-class club. The Phillies have only Bill Burns and a couple youngsters. The Bean Eaters have three left-hand performers, all of mediocre caliber, Mattern, Tyler and McTigue. Mattern last year was considered a real star, but he has fallen off badly this year.

Out of the sixty or seventy pitchers in the National League, there are only five first-class side-wheelers. They are Marquard, Sallee, Leifield, Rucker and Wiltse. A really good southpaw is of immense value to a club, and clubs like Chicago and Cincinnati would pay generous sums for the right kind of goods. But they are hard to find and most of the left-hand recruits turn out to be bloomers. In the Coast League there are several good southpaws. I rank Herb Byram first and Roy Hitt of the Hooligans second.

And that does baseball no good. Masse has learned his lesson the same as Patsy O'Rourke; the law has done its part, and that is all that could have been expected. His return will help his needy team and put new coca cola in the pennant race.

I think "Burr" Burrell, the Hooligan C station man one of the most reliable infielders in the Coast League. Lenny is always on the job, has a dandy peg to first, fairly eats up bunts and is a demon on fly balls, fair or foul. The little C sackster is quite some artichoke at the plate, and swats the bean with sweet regularity, especially with men on bases. Burr is quite a little fellow and seldom peeps at the indicator man. He is popular with the fans. All unassuming, quiet players, who play the game and keep their mouths shut, when the "ump" makes a poor decision, occupy warm spots in the heart of the real fan.

It will doubtless please a majority of fans to see Sherwood Magee reinstated. Since his contrition, his willingness to admit his fault, and apologize to Umpire Finneran, and any others the officials think he should, and pay the maximum fine of $200, it really looks as if the fractious fellow was entitled to redemption. To banish him after that would seem more like persecution than punishment.

Arellanes didn't loom up like big league timber to me yesterday at Washington Park. His curve ball didn't have any curve to it, and floated up as straight as a bee line. He had some stuff on the horsehide, but lacked control. Of course, they all have off days—even news writers.

George Purdy Bullard is in Phoenix and writes that everything is lovely there. He says the interest in the race is keener than it ever was before and he announces the largest gold purse ever hung up for a motor road contest in the West.

Big Bill Nevin is getting busy in preparation for the 1912 season. The Fiat is handsomer than ever and the line promised for this season is particularly classy. "When I sleep I always dream of Billy," is the song that makes a hit with "Tiny," the handsome and popular motorist, who is in the game to cut as wide a swath as possible.

Eddie Lingenfelder has taken a keen interest in aeroplanes. He is anxious to keep Goodyear tires before the public, but even if they are used on an airship he feels that he must ride in the car that wears them as he is always ready to do stunts.

Norman Church looks natural in his office at the Stoddard-Dayton Motor Car Company. His wrist, injured while cranking his car, is knitting nicely and he is in the best of health. Just what Church will do this year is hard to prognosticate. He will take a rest, but can you imagine Norman W. Church taking things easy. He is a bundle of nerves and he is always doing something startling.

James Canavan, of Streator, Ill., assistant general manager of the Streator Motor Car Company, had an experience yesterday that was unique. Just before leaving Atlantic City, where he was reckless enough to take a bath, he met a trio of bathing beauties from his little home town. James is handsome in a bathing suit, but the girls were genuine sea nymphs and swam so well that the Halladay man enjoyed the dip. Imagine his surprise yesterday when he met the same trio of young women at Venice in the surf. It was an ocean-to-ocean dip in dead earnest. Canavan is so glad he came to Los Angeles.

While swinging around the circle today one of the men who is just as much a stranger on automobile row as your humble servant, was seen sizing up the ocean-to-ocean Premier cars. It was Lewis Schwaebe who has completed all the details of the tour and the thirteen Premiers will be shipped back to the Atlantic Coast in private cars.

Work on the Santa Monica road race is keeping A. M. Young at the bat all the time. He wrote forty-seven letters yesterday and will dictate just 100 today. Everything is lovely and the prospect is that the entry list will be larger than ever before. This is not publicity and there is to be no "hot air" handed out by the Race Committee. Enough doing to keep everybody going.

John Guy Monahan still has charge of the ocean-to-ocean tourists who left yesterday morning at 10:30 o'clock on the Salt Lake special. They will travel over the Union Pacific. Their destinations are Indianapolis, Ind. Philadelphia, Pa., Newark, N. J., and New York.

Dr. H. Vance Clymer of Yuma spent the early part of the week in this city. He is one of the big guns in Arizona and is a booster for the Los Angeles-Phoenix automobile race. If you wish a guide to take you over the course, call up the Yuma man and he will arrange all the details and fix the matter up for you. Take it from me you will get through and get through right. Dr. Clymer spent his time here taking in the sights and now he is going back to attend to business. He says it is hot in Yuma, but not too hot to show the autoists a good time when they get through.

GOSSIP OF THE GOLFERS.

BY ALMA WHITAKER.

JOHN D. ROCKEFELLER celebrated his seventy-second birthday by playing three rounds of golf, and just to show how dashing he can be, he backed himself to win for three glasses of milk. And he won them. I am not surprised. I adore milk myself, but I would have let him win if he had played with me.

No wonder the veto bill has passed in England. There was a golf tournament between the House of Lords and the House of Commons a week before—and the Lords won. Won by eight to four, too. Naturally they took that as a good omen, and were likewise suffering from such swollen heads, that they stayed at home under the impression the Liberals would not dare press their bill after that. There's one thing about it, if they went to the country on a referendum now, Scotland would stand by the Lords to a man—before, they were hopelessly, overwhelmingly Liberal.

Isn't golf getting exciting? Here's George Duncan, the Scotch professional, touring the States for all the world like a prima donna. And Harry Vardon is to tour Australia in the same way. Duncan reaches New York next week and is to play in all the big towns, where he is to meet all the leading American professionals. What is the etiquette under the circumstances? Bouquets on the eighteenth green, or drinks at the nineteenth?

They have a lady professional at one of the fashionable golf clubs near London. There is a good deal to be said for it. I once overheard one of the MacLarens, professionals at the Annandale Country Club, trying to coach a lady in the gentle art.

"It wad be adveesible for ye to bend a wee bit," recommended the patient teacher.

The lady bent. It was the most unbending bend you ever saw and MacLaren looked impotent. He stepped back to the caddie house and anxiously asked his brother.

"Is theer ony way to tell a lady she mon remove her corsets without geeving offence?"

And now they want to standardize the caddie bag. They are only going to let you carry six clubs in future, if they can manage it. That's alright when we caddie for ourselves, but so long as it is derigeur to hire a small black-hearted fiend at twenty-five cents an hour, make him earn it. Six clubs, indeed, we'd like to make him carry twenty-six—that is, some of them. But, of course, there are caddies and caddies, and just when I was saying those nasty things I remembered some of the nice ones I know.

There was once a caddie—right here in our midst—who discovered that by careful and scientific sweeping around the hole on the greens, he could materially assist his own players ball into the hole and the opponents ball to take a pretty curve around the hole. He became no end of a mascot and could command an additional if surreptitous, rate of pay. For a time. Then some discerning mind discovered the secret and that poor, but ingenius soul is employing his wits elsewhere now.

Schedule of Events.

CHAMPIONSHIPS OF AMERICA TO BEGIN AT NEWPORT MONDAY.

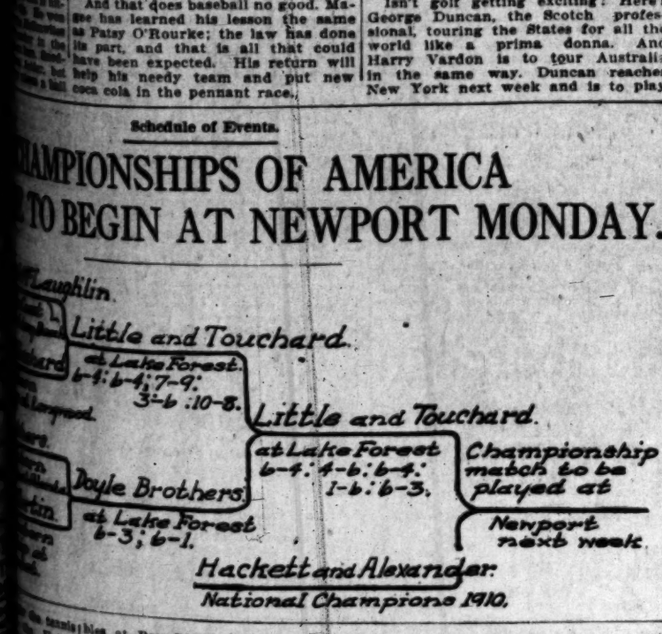

bies at Bay Ridge, where the New York State championship was played, and elsewhere.

Bundy and McLoughlin won the Pacific Coast championship at Long Beach in July. In the preliminary matches at Lake Forest for the national championship, they dropped out of the contest, being defeated by Little and Touchard.

Little and Touchard then met the winner of the match between the Doyle brothers, southern champions, and Bull and Martin, western champions. They defeated Doyle brothers, thereby winning the right to meet Hackett and Alexander, the present national champions. The match will be played at Newport next week.

In the State tournaments that followed, Bundy and McLoughlin showed some startling reversals of "form," as did all the other big stars. Hackett and Alexander, national champions, for instance, were beaten by Bull and Mahan who, in turn, were beaten by Bundy and McLoughlin. So, although Bundy and McLoughlin dropped out of the contest for the round, they have since informally beaten the team which beat the national champions.

In the singles in the New York State tournament, Little beat Melville Long of this State, Bundy then beat Little, Fell beat Bundy, and McLoughlin beat Pell.

So, you see, the Californians haven't done so badly after all.

In another tournament, which might be called "informal," as it had no effect on national championships, McLoughlin and Long were both beaten by Touchard in singles matches.

Touchard then turned around and lost to E. P. Larned, a younger brother of the national singles champion.

This Larned was the same one whom Melville Long beat at Seabright earlier in the season in one, two, three order, on a court to which he was unaccustomed, and just after he left the train after a long, exhausting trip.

In view of these funny reversals of "form," it is hard to predict the result of the Newport tournament.

Most tennis fans believe that W. A. Larned will hold his title as singles

Sad If True.

GAFFER NOT ON BOARD; RECORD TUNA ESCAPES

JOE COXE, the incurable tuna fisherman, is home from a two weeks' chase after the game fish and is peddling the original hard luck story. He says he hooked and brought to the side of his launch the biggest member of the tuna tribe that has ever rubbed against the side of a boat and then it got away, because there was nobody in the craft that was able to gaff it.

It was awful—especially the way Coxe told about it. It was far from a joke.

Also, on two other occasions he repeated the performance, with tuna of smaller size. The only ameliorating circumstance was that Joe actually did get a tuna into the boat. It weighed ninety-two pounds, and while it was eight pounds short of the qualifying limit of the Tuna Club, that made no difference, as Coxe already is a member as the result of a killing several years ago.

The day Coxe hooked the big fellow, he was accompanied in his launch, For-tuna, by a small boy. An experienced boatman was unavailable.

"I was trolling between the isthmus and Long Point, about a mile out," said Coxe. "As soon as I got the big strike, I got the fish headed toward utes had brought it to the side of the boat. The boy was hanging far over the rail, almost mad with excitement. In addition to handling the fish, I had to keep the kid from falling overboard.

"I held the fish at the side of the launch about ten minutes, figuring what I should do with it. I wasn't, of course, able to gaff it, and the boy couldn't even if I had wanted him to. Then the fish got turned around and started off. I had a terrific fight with it, and for two hours and a half it had me beaten. Finally I got it back to the boat, but my predicament was the same as before and this time it got away for good. By this time we were nearer San Pedro than Catalina.

"When we got ashore I took the boy to the Tuna Club. He looked at all the mounted fish there, and then asserted that the one I had brought up was at least twenty inches longer than everything in the house. My opinion is that it was at least twelve inches longer than any at the Tuna Club. The biggest one there weighed 251 pounds when it was caught.

"Never again without an experienced boatman!"

Coxe says the other two that he hooked were run in twenty-nine minutes and fifty-nine minutes, respectively. But the same gaffless boy was

MOTOR CAR DEALERS ASSOCIATION DIRECTORY

Apperson & Reo — LEON T. SHETTLER, 633 S. Grand Ave. Main 7034. Home 10167

Autocar — M. S. BULKLEY & CO, N.E. Cor. Main and Washington. Sunset South 4946; Home 22927

Buick and Oldsmobile — HOWARD AUTO CO. Tenth and Olive. Home 60009 Main 9049

Chalmers — WESTERN MOTOR CAR CO., 727 South Olive. 10789 Main 3196

Franklin — R. C. HAMLIN, Twelfth and Olive Sts. Main 404. Home 60248.

Garford — E-M-F "30." Trucks and Pleasure Cars. Flanders "20." LORD MOTOR CAR CO., 1032 S. OLIVE STREET. Main 8470. Home 10348.

Jackson and Fuller — CHARLES H. THOMPSON 1012-14 S. Main St. Broadway 1947 Home F8399

Knox, Staver-Chicago — Doerr Motor Car Co., 1205 South Olive St. Main 7853. Home F8847.

Lexington — BURKHARD-CRIPPEN MOTOR CAR CO. Pico and Grand Ave. F4563. Broadway 3091.

Locomobile — LOS ANGELES MOTOR CAR CO., Pico and Hill Sts. Main 2914 Home 24894

Matheson-Mais Truck — RENTON MOTOR CAR CO. 1230 S. Main St. Main 1068. Home 10799.

Mercer — MERCER AUTO CO. Home 60151; Main 8680. 1217-31 S. Flower St.

Mitchell — GREER-ROBBINS COMPANY, 1501 South Main St. Broadway 5410 Home 22813

National — National Motor Car Co., 1130 So. Olive St F 4353

Packard — CALIFORNIA MOTOR COMPANY. EARLE C. ANTHONY, 10789. 733 South Olive. Main 3196.

Pierce-Arrow — W. E. BUSH, 1227-9 South Main St. Broadway 2961 Home 21188

Pope-Hartford — Wm. R. Ruess Automobile Co., Cor. 10th and Olive. Main 7278 Home F60179

Premier — PREMIER MOTOR CAR CO., Main 679. 1127 SOUTH OLIVE STREET F2894

Thomas & Cole — Grundy Motor Sales Company 842 South Olive Street Main 2191 Home 10927

Waverley Electirc — Salesroom. Garage and Charging Station, 1676 West Washington St. Phone 72850. West 4317. W. A. EVANS, Agt.

Winton — W. D. HOWARD MOTOR CAR CO., 1238 S. Flower St. Broadway 4180. Home F8609

R & L Electrics — R. & L. Electric Auto Co., 2114 W. 7th St., Opp. Westlake Park Phones—53026; Wilshire 154.

Regal — BIG 4 AUTOMOBILE CO., 1047-49 SOUTH OLIVE Home F2833

Stearns-Knight — and OHIO ELECTRIC. ELMORE MOTOR CAR COMPANY, 742 South Olive Street. Bdwy. 3834 Home 4208

Stevens Duryea — EASTERN MOTOR CAR CO., 825-827 South Olive St. Main 2965 Home F2963

TO CHICAGO IN THREE DAYS— Through Cars Daily—Choice of Routes. PERSONALLY CONDUCTED EXCURSIONS. Get our Excursion Rates East. C. A. THURSTON, G. A., C. & N. W. Ry., 605 South Spring Street, Los Angeles.

The Bootery — Smart Shoes for Women — 432 Broadway

Second Leg.

ATWOOD RACES. WITH A TRAIN.

Reaches Elkhart in Flight to Atlantic Seaboard.

Faces High Wind, But Flies "In Perfect Safety."

Crowds on Countryside Cheer Daring Aviator.

[BY A. P. NIGHT WIRE TO THE TIMES.]

ELKHART (Ind. Aug. 15.—Statistics of Atwood's flight:

CITY	MILES	HOUR
Chicago	—	3:31 P.M.
Whiting (Ind.)	17	3:56 P.M.
Gary (Ind.)	26	4:06 P.M.
La Porte (Ind.)	59	4:51 P.M.
South Bend (Ind.) ..	86	5:28 P.M.
Elkhart (Ind.)	101	5:45 P.M.

Distance from St. Louis to Elkhart, via Chicago, 387 miles.

Total time actually in air, 9:14.

Average time, 1 minute, 25.38 seconds to the mile.

Skimming over the southwest corner of Lake Michigan and then over the sand hills of Northern Indiana, Harry N. Atwood of Boston, in his aeroplane, flew the 101 miles from Chicago in two hours and 14 minutes without stop today, thus completing 187 miles of his 1460-mile flight from St. Louis to New York and Boston.

Atwood made the 101 miles from Chicago in just 19 minutes slower time than the fastest train service in the United States which covers the distance between Chicago and Elkhart in one hour and 55 minutes.

The Boston aviator arising in his Burgess-Wright biplane on the lake front at Chicago, circled over the thousands gathered at the aviation meet and at 3:31 o'clock shot on his journey eastward. He arrived here at 5:45 settling down into a hayfield. His highest altitude today was 2000 feet, reached over South Bend, Ind., but generally he kept low in order to follow the Lake Shore and Michigan Southern tracks, which fixed his course.

It was while he was out on Lake Michigan, viewed by thousands of persons lined up along the shore and sometimes hailed by the whistles of steamboats, that Atwood made his most spectacular appearance today.

Once away from Chicago he hit up high speed against a head-on wind and cut across the corner of the lake to save a few miles. As it sped on in the late afternoon sun, the air craft was every where visible from shore and boats in the distance.

For a half-hour Atwood sailed over the lake, keeping not more than 300 feet high. At times, to test the variations of the air currents, he swooped low enough almost to be able to scoop up the water. Once over the land again, at a point near Pine, Ind., twenty-three miles from Chicago, he headed directly eastward.

Enthusiasm appeared to increase as he journeyed eastward. Telegraph and telephone wires were kept busy with reports of his whereabouts.

At Elkhart, where Atwood planned to remain over night, faces were turned toward the west. The aviator was unable to locate the grounds arranged for his reception, so he landed in a hayfield, but later rose again, and was received in the driving park.

By his performance today, Atwood is confident that his flight begun by his 286-mile trip from St. Louis to Chicago Monday, will be ended in Boston easily within the ten days' limit. He will resume his flight tomorrow morning going to Toledo, which he hopes to reach at 2 p.m., and to Sandusky, Ohio, where he expects to land for the night.

"I could make much better time were it not that my arrangement calls for my making fourteen stops on the entire trip," said Atwood. "If I had my way, I would go right on through, stopping wherever night overtook me. It is becoming more evident to me that aeroplanes are losing much of their danger and are becoming vehicles for practical use. The ocean-to-ocean flight will soon be in vogue.

"Almost all the way today I went against the wind, otherwise I think I would have broken the best train record. As it was, I ran a race with a train from South Bend here, thinking it was the eighteen-hour New York limited, but it was not."

Falls Into Channel.

LONDON (Eng.) Aug. 15.—[By A. P. Night Wire.] Aviator O. C. Morrison, one of the unsuccessful competitors in the circuit of Great Britain race, had a close call while attempting to cross the English Channel to France in a monoplane today. When two miles out from Sand Gate, England, there was a mishap to the machinery of his aeroplane, which suddenly plunged into the sea. A boat reached the airman just in time to rescue him.

Virginia Ainsworth,

young Los Angeles woman, who will enter the Auditorium company next Monday night, appearing with Mr. Goodwin in the revival of "A Gilded Fool."

ENTRY BLANKS ISSUED FOR SWIMMING RACES.

Entry blanks for the Pacific Coast swimming championships which are to be held in the Redondo Beach plunge, September 8 and 9, were issued yesterday. Entries will be received by Wallace Robb.

Events for men and women are to be held. The following competitions are included in the programme. The 440-yard dash, 50-yard dash, in heats; 220-yard dash; 100-yard dash, in heats; 880-yard dash, 50-yard race for juveniles; 100-yard dash, for women; men's diving, women's diving.

Gold, silver and bronze medals are to be awarded to the winners of first, second and third places, respectively. The Kinsey challenge cup will be given to the winner of first place in the 440-yard dash.

The races are to be conducted under the sanction of the A.A.U.

Tommy Dixon is to fight Boyd Driscoll in Memphis, tomorrow night. This will be a good test for Dixon. After that he will go to New Orleans to take part in an elimination contest there, in which the winning featherweight of the six entered will fight Abe Attell for the championship.

Carmen Phillips,

Dublin senorita, who will leave for New York next week to study music during the coming winter. By Miss Phillips's departure the local Rialto

FOUR CLASSY FEATHERS.

(Continued from First Page.)

go ten or fifteen rounds but I'll get him before the twenty rounds sure. I'm getting stronger all the time and can hit harder than I could several months ago. I'm going to spend most of my time polishing off some new blows that Joe Levy and I have been figuring out during our stay at Venice. I haven't thought out any fancy blows either. They won't go with me. It's the good solid punch that counts.

"When I first started fighting I just went in and slammed-banged away, hit or miss. But nothing like that for me now. I just wait for an opening now and shoot one over. During my old way of milling I would wear myself out in a few rounds, but now I can stand the gaff for any length of time.

"After I beat Kilbane I intend to go back East with Levy and pick up some easy money. I've received a number of good offers to mix it back East and down South and after the Labor Day event I'm goin' to pack up and hike back there and clean up a few of those fellows. My manager is dickering now with Joe Mandot and Jack White, two good eastern feather weights. Of course if McCarey fixes a match with Abe Attell for the championship out here this fall, why I may reconsider and stay here. I think I've got it on Attell. After that I could go East and pick up the easy stuff. Attell wants too big a guarantee from all accounts and I think the proposed match will fall through."

"I beat Rivers last time we met and expect to do it again," said Johnny Kilbane yesterday. "The referee didn't see it that way, however, so this time I won't leave any doubt, believe me. Rivers has a hard punch but he'll never land it. He isn't the least bit clever and just swings wild. He is what you call an awkwardly-scientific scrapper. He's been lucky in meeting boys who weren't very clever and he had little difficulty in slipping over a haymaker. Rivers says I ran away from him last time. Well, he won't say this after Labor Day. He'll find me facing him all the time and I'll shoot 'em in so fast he'll think an army of boxers are hammering him at the same time. I don't underestimate Rivers a bit, and I don't overestimate him, either. I don't believe in that. I'm in good condition right now and have taken good care of myself all summer. I missed most of the hot weather in the East when I was there, and know that I'm in better shape having escaped it. It'll be a good scrap, believe me."

Frankie Conley, the Kenosha feather, is hard at work at the St. Ignatius Club preparing himself for his go with Patsy Kline at the Vernon arena August 26.

Conley is doing light work preliminary to beginning the real training-camp grind in preparation for the bout. He goes on the road for six or seven miles every morning. On his return to the camp he fondles the pulleys and exercise machines for fifteen minutes and then dons the gloves and spars several short rounds with Boer Unholz and Frankie Sullivan.

Harry Gilmore, the dapper little impresario who looks after Conley, is Johnny-on-the-spot while Frankie is working out and he never takes his eyes off his protege from the moment he returns from the road until he is attired in his civilian clothes. Gilmore really believes that the Kenosha boy is the coming champ in the feather class and he isn't taking any chances with Mr. Conley. Gilmore is one of the cleverest managers in the business.

He polished Packy McFarland from a crude boxer into a lightweight star and it goes without saying that his handling of Conley will be of benefit to the little fellow.

Patsy Kline is plugging along at Doyle's camp and, boxing, appears to be in the pink of condition right now. Patsy has been in training for ten days. He will slack up on his work from now until the week before the bout, for fear of going stale. The Kline-Conley mauling match was originally set for August 19, and Patsy had rounded into fine form when Conley came along and had the date changed to August 26, owing to a telegraphic misunderstanding with McCarey. Willie Canole is working out with Kline.

Marysville Meeting.

MARYSVILLE (Cal.) Aug. 15.—A four-days' meeting of the Pacific Coast harness horse circuit will open tomorrow at Knights Park with more than 150 trotters and pacers prepared to face the starter. The feature race will be a stake for 2:12 trotters on Friday. Frank Wright of Sacramento, will act as starter. The judges will be F. H. Greeley, T. F. Parks and B. L.

International.

COLUMBUS RACES ARE POSTPONED.

RAIN PREVENTS OPENING OF INDEPENDENT MEETING.

Best Harness Horses in America Are Entered to Contest in Nine Days of Events—Hartman Stake Is Feature on Card of First Week's Racing.

[BY A. P. NIGHT WIRE TO THE TIMES.]

COLUMBUS (O.) Aug. 15.—Rain today caused the postponement of the first day's programme of the first international breeders' race meeting which was to have started this afternoon.

With nearly three hundred horses entered and nine days' racing on the programme, the first is independent, Columbus having withdrawn from the grand circuit last winter.

The feature event of the first week will be the Hoster-Columbus $10,000 stake for 2:15 trotters. There are nineteen horses entered in this event, which will be raced tomorrow. Other big races this week are the stock farm futurity for trotters and pacers and the Hartman $5000 stake for 2:13 class pacers. The Madden sweep stakes will feature next week's racing.

Other stake events of the week are the Buckeye $5000 stake for 2:12 trotters, Columbus $2000 purse for 2:09 trotters, and the Board of Trade $2000 purse for 2:07 pacers.

In addition to the Hartman stake other races scheduled for tomorrow are the 2:19 trot for a purse of $1200 and the 2:05 trot for $1200.

Among the stables entered for both weeks of racing are the Geers, McDonald, Murphy, Cox, McMahon, McDavitt and Andrews.

BUTTE RESULTS.

BEDWELL AGAIN RACES.

[BY A. P. NIGHT WIRE TO THE TIMES.]

BUTTE (Mont.) Aug. 15.—Pajaroita, one of the best of the Bedwell string, made his initial start at the local meeting today and after running head and head with Terns Trick all the way, won by a scant neck in the most brilliant finish of the meeting.

Results:

Five and one-half furlongs: Electric (Hopkins,) won; First Fashion (Walsh,) second; Lady Mint (McIntyre,) third; time, 1:08 2-5. Golden Shower, Auto Girl, Lehigh, Wild Fern, Nadamas, Nado, Percy Henderson also ran.

Five furlongs, selling: Lee Harrison II (Taylor,) won; Robert Mitchell (Reynolds,) second; Kootenai (Rooney,) third; time, 1:01 1-5. Placide, Signor, Santhia, Petite Oiseau, Midsummer, Flying, Big Eldorado, Angelus Maid also ran.

Mile and twenty yards, selling: Fern L. (Kederis,) won; Black Mate (Callahan,) second; White Wool (Ross,) third; time, 1:41 1-5. Frank G. Hogan, Zoraster, Milt Jones, Judge Quinn and Belle Klim also ran.

Five furlongs, purse: Pajaroita (Kederis,) won; Terns Trick (McCullough,) second; Uncle Jimmy Gray (Hufnagle,) third; time, 1:00 2-5. Bit of Fortune, Pay Streak, Irish Gentleman and Little Elva also ran.

Mile: Delena (Hopkins,) won; Fereno (Rooney,) second; Margaret Randolph (Cavanaugh,) third; time, 1:41. Hammer Away, Miss Naomi, Trieste, Dave Weber, Elgin, Littleton, Aftermath and Heine also ran.

Futurity course: Waner (Frasch,) won; Maxing (Kederis,) second; Elmeta Hamilton (Hopkins,) third; time, 1:11 2-5. Abe Slupskey, Rosamo, Genova, Adena, Galena Gale, Ida D., Biskra and Gramercy also ran.

HAMILTON RESULTS.

NURSERY PLATE FEATURE.

[BY A. P. NIGHT WIRE TO THE TIMES.]

HAMILTON (Ont.) Aug. 15.—Today's races at Hamilton were run over a muddy track. The Nursery plate proved an easy thing for Aldebaran. Results:

Seven furlongs: Frolic won, Martimas second, Mayflower third; time, 1:32 2-5.

Six furlongs: Eagle Bird won, Elfin Beau second, Rogon third; time, 1:15 1-5.

Green steeplechase, about a mile and three quarters: Highbridge won, Andy Chisholm second, Hugh Wynne third; time, 3:22 1-5.

Mile and a furlong: Busy won, Console second; Mormon third; time, 1:58.

Five one-half furlongs: Aldebaran won, Yorkshire Boy second, Ochre Court third; time, 1:08 1-5.

Mile and a sixteenth: Beaucamp won, Bounder second, Fort Johnson third; time, 1:50.

Six furlongs: Vreeland won, Emperor William second, Ben Loyal third; time, 1:14 3-5.

Mile on turf: Northcut won, Seconke second, Outlaw third; time, 1:42 1-5.

CHESS AND CHECKERS; INTERNATIONAL GAMES.

A match for the international checker championship between Newell W. Banks, American champion, and Alfred Jordan, English champion, is in progress at Cedar Point, O., the conditions giving the contest to the player winning a majority of twenty games.

Jordan has established a lead of two points in the first six games played, four having been drawn. It is not considered possible for Banks to overcome this handicap in the remaining fourteen games, as the Britisher has only to play for even positions in order to draw—a procedure entirely within the scope of a first rate player's book knowledge. The fifth game, won by Jordan, consumed a little over three hours.

Peterson is again in the lead in percentage in the local handicap chess tournament, with a total of six games more than Waterman, the runner-up.

The standing of all competitors is subjoined.

Player.	Class.	Games.	Won.	Lost.	P.c.
Barnett	2	26	17½	8½	.673
Carr, J. E.....	3	37	13½	23½	.365
Carr, T. H.....	2	31	16½	12½	.597
Fletcher	3	16	8½	4½	.536
Frasier, O. E.....	3	29	11	18	.379
Holt	2	30	16½	13½	.550
Hupp	2	24	10	14	.417
Krueger	3	39	19	20	.487
Lotig	3	34	14	20	.412
McClanahan	3	35	14	21	.400
McCallum	3	26	8½	17½	.327
McMurray	5	26	14½	11½	.550
Mylres	4	29	15½	26½	.313
Parkhurst	2	29	12½	16½	.456
Peterson	1	26	20	6	.769
Pridham	2	38	12½	15½	.566
Riesman	3	36	21	15	.583
Shipman	3	17	12	12	.500
Struve	4	21	12	9	.571
Waterman	1	20	15	5	.750
Whipple	1	11	4	7	.363

The order for $750,000 worth of motor fire-fighting apparatus given by Greater New York is not only the largest of its kind ever made, but will place the New York department ahead o [that of Paris in motor en-

DESMOND'S

Third and Spring

High Grade Clothing

—For—

Men and Young Men

$25 - $30 - $35

we are selling the best clothes in America and making them in the modern way, maintaining at all times the most exceptional store service, and giving the people values that competitors find themselves unable to meet; these strong features have brought us fame and wonderful patronage.

Any time that you'd like to be convinced that this is the premier clothing store of them all, just step in and look around, you'll see the choicest models for fall, fresh, direct from the best makers in America for $25, $30 and $35.

There is still a splendid showing of Summer Suits any of which are offered at the astonishingly low price of

$12.50

SEE OUR SHOW WINDOWS

Schools and Colleges.

GIRLS' COLLEGIATE SCHOOL

Twentieth year begins Thursday, September Twenty-eighth

UPPER SCHOOL
ADAMS AND HOOVER STS.
"Casa de Rosas"
Miss Parsons and Miss Dennen, Principals

Sub Freshman, or Eighth grade, Academic, Post-Graduate Courses. Special European Travel Class. Certificate Admits to Leading Colleges For Resident and Day Pupils. Tels. 24256; West 717.

LOWER SCHOOL
949 W. ADAMS ST.
Opposite "Casa de Rosas"
Miss Thomas and Miss Mosgrove, Principals

Thoroughly graded school, beginning with kindergarten. Girls under thirteen years of age. Boys admitted to lower classes. Limited number of boarding pupils. Tels. 22237, West 4532.

The schools are housed in beautiful buildings; have spacious grounds, affording healthful outdoor life. Superior advantages in music, art, domestic science, gymnasium, games. A strong faculty of thirty-five teachers.

"Books Free"

Some Eastern schools have adopted the "Free Books" plan. We don't quite like the sound of that phrase, but until further notice, we will enter all Fall enrollments MADE DURING AUGUST on the "Free Books" plan. If it looks good to you, begin NOW—or register now and begin later. Call, write, phone—F1850, Main 122—for rates and terms.

THE ISAACS-WOODBURY BUSINESS COLLEGE.
Fifth Floor Hamburger Building, Los Angeles, Cal.
100 Feet Above Street-noise and Dust. (Foremost Since 1894)

Marlborough School for Girls
685 WEST 23RD STREET
22nd Year Opens September 20th.
A pleasant refined home for thirty girls. General, special and college preparatory courses. Certificate admits to California and Stanford Universities and to Vassar, Smith, Mt. Holyoke and Wellesley Colleges. Special advantages in art history, etc.
Mr. Waldo F. Chase, teacher of Music.
Outdoor study; well equipped gymnasium; riding; tennis, etc.
No girls admitted under fourteen years old.
Miss Wiltshire will be at the school from 9 a. m. to 3 p. m. after September 12th.
MRS. GEORGE A. CASWELL, Principal.
MISS GRACE WILTSHIRE, B.L., Associate Principal.

Cumnock Academy
Boarding and Day School for Girls.
College preparatory and general courses. Music, Art, Physical Training. Refining influences. Individual attention.
JUNIOR SCHOOL—First Night grades. Outdoor study, recreation and sports. Thorough work. Catalogues on request.

School of Expression
Eighteenth Year—Opens Sept. 26.
An advanced course for cultural or professional training. Interpretation, Pantomime, Dramatics, Voice and Physical Culture. Graduates in demand as teachers and readers. Send for catalogue.
1600 SO. FIGUEROA STREET.

Marlborough
Preparatory School
636 West Adams St.
Between Chester Place and Figueroa st. Residence and day school; careful home training; constant advancement irrespective of grade limit. Physical development a specialty. Grounds adapted to outdoor life. Summer school. English branches, French, German, Spanish, music, sewing. Miss Ida B. Lindley, Principal.

Angeles Vista School
(Miss Wing's School for Girls)
1444 St. Andrews Place.
Home and day school for girls. All departments from kindergarten to college. Prepares for universities. Carefully chosen faculty of specialists. Music, art, domestic science, expression. Fall term begins Sept. 27. Send for illustrated catalogue.
Ethelwyn Wing, M. A. Principal
Home 72544.

HOLLYWOOD SCHOOL
FOR GIRLS
Sunset Boulevard and Hay Ave.
Out-of-Door School.
Home and day school for girls. College preparatory and general courses. Grammar and Primary departments. Music, art, domestic science and physical training.
The unique feature of the school is the recognition of sound physical health as the essential foundation of all education. To attain that end the school was founded as an out-of-door institution and has secured telling results. The school seeks to help each individual to the highest possible attainment in health, efficiency and character. Commodious buildings, extensive campus, play grounds and tennis courts. Send for catalogue and special information.
Home phone 57504. Address until Aug. 1st, 211 W. Hollywood Blvd.

American Conservatory
TWENTY-SIXTH SEASON
Kimball Hall 306 to 310 S. Wabash Ave. Chicago, Ill.
One of America's largest, most successful centers for the study of all branches of music. Modern courses masterfully taught by 70 eminent artists. Superior Normal Training School graduates teachers for schools and colleges. Public School Music.
Dramatic Art, Oratory, Physical Culture
Unrivalled free advantages. Thirty free scholarships awarded, examinations Sept. 14th. Fall term begins Monday Sept. 19th. Illustrated catalog sent free. JOHN J. HATTSTAEDT, President.

WASHINGTON, D.C. SEMINARIES
Miss Grace Adele Freebey, representing several of the most exclusive Seminaries in Washington, D. C., will be pleased to give full information to parents who desire to send their daughters to Washington this fall. For appointment address Miss Freebey, 1606 Girard St., L. A. Home phone 82969.

L. A. Military Academy
Huntington Drive
An English and Classical Boarding and Day School for Boys and Young Men. College preparatory and business courses. Students received at any time; 17th year begins Sept. 13. City privileges; country advantages. A rare combination of military discipline and home life. Large grounds, forty acres, seven new buildings. Investigation invited. Twenty minutes from 6th and Main sts. [illegible]

Telegraphy Stenography Book-Keeping
Arithmetic, Spanish, English. Rates $5 per month. Six months for $25. Official S. P. cars stop at [illegible]

to Lose Brilliant Woman.

Mrs. A. C. Smither,

is about to remove to St. Louis. She has been a woman's work in Los Angeles for the past ... church and club life.

following observation, which contains abundant food for thought, occurs:

Judge Cooper isn't very enthusiastic over the suffrage cause. If a "votes for women" crusade ever strikes Mitchell county, it will probably find its woman judge too busy to go out and march up and down the streets with a sandwich board. She believes in taking the responsibilities that come to you; it isn't her method to go out and hunt them with a blare of trumpets and a flourish of flags. At no time in her campaign has she done any advertising. She never made a public speech. On the election day following her appointment to fill out the unexpired term of her husband she sat quietly in her office while voters surged up and down the streets and clustered about the polls. She went through with her day's routine as usual.

"Why don't you get out and do some hustling—get out and be like a man," admonished a caller.

The judge looked at him.

"I don't want to be like a man," she said distinctly and calmly.

That was over two years ago. At the last election her majority was greater than that of President Taft.

Nothing Fails Like Failure.

It's little short of amusing to contemplate that the New York suffragist leaders who failed to carry their own State for suffrage are coming to California to "help" their suffragist sisters here.

It is a generally accepted proposition in business circles, I believe, that a man who fails to succeed in his own enterprises rarely makes good in other people's affairs. To paraphrase a well-known epigram—"Nothing fails like failure."

LETTERS TO "THE TIMES."

A Retort Courteous.

LOS ANGELES, Aug. 15.—[To the Editor of The Times:] In a report of a recent suffrage meeting, one of the speakers makes the charge that "no better proof that suffrage is a moral issue can be desired than the class of men to whom a majority of the enemies of suffrage belong." In the face of the pronounced anti-suffrage views of eminent men, this is so serious a charge that it demands investigation. Let us see who some of these men are who have thus been branded as "enemies of morality" and classed with "the saloon keepers of Oregon."

There's Bishop John H. Vincent, founder of Chautauqua and a senior bishop in the Methodist Episcopal Church; there's Cardinal Gibbons, head of the Catholic Church in America; there's Jacob A. Riis, philanthropist and reformer; Dr. Lyman Abbott; Dr. S. Weir Mitchell; Abram S. Hewitt; Hon. Elihu Root; Dr. J. M. Buckley; Hon. Moses Hallett, United States District Judge for Colorado—and a host of others of like eminence in the world of religion, philanthropy and letters who might be named.

Does this ardent suffragist mean to tell us that these men are opposed to good morals?

As a cold matter of fact, isn't it true that the enemies of justice and individual freedom are arrayed on the side of the suffragists? That the labor unions and socialists of California will vote solidly for it, in the hope that the ballots of their wives and daughters, their mothers and sweethearts, will so swell their votes in political issues that they can claim whatsoever they will? Is Los Angeles to be ruled by a socialist Mayor—a defender of dynamiters?

This matter of the franchise is a serious and far-reaching proposition. Let us take into consideration, for instance, the emigration proposition. About a million emigrants from all parts of Europe come to the United States annually. As a rule, their families are large; their votes increase year by year. The families of the educated class of Americans are comparatively small, and their votes decrease year by year. If this state of affairs continues, and we strengthen it by giving their women the franchise, how long will it be before this great increasing throng will be used as a unit by labor union or some other organization in wrecking the vested interests of the United States?

—H. B. F.

JEWEL THEFT REPORTED.

J. Lippman, No. 215 South Spring street, reported to the police yesterday that his store had been robbed of about $600 worth of jewelry Monday night. The loot carried away consisted mostly of different kinds of jeweled fraternal emblems. The jewels were all of small size.

THE AUTUMN MAN."

man, for the "Autumn Man," will be a spe... in tomorrow morning's Times. Every man ... right thing will read it—and lots of others ... current dressers choose, no matter if they are

FACTS, FEATURES AND FANCIES FOR WOMEN AND MEN

BY OLIVE GRAY

DAILY BEAUTY HINT: If you are sleepless, try a method which has been successfully put into effect by many. After retiring, stretch to full length, first one limb and then the other. Stretch even the toes. Reach the arms as high as possible above the head, and stretch the fingers. After about the second round of this exercise, you will begin to yawn and this precursor of tired nature's sweet restorer will surely be followed by balmy sleep. Nothing is a more certain preservative of beauty than is resposeful slumber.

Imagine, if you can, four whole carloads of beds—beautiful beds—brass beds!

That is what I saw, in one of the big furniture establishments. Not just ordinary brass beds, either, but the very finest that are made and in styles such as have not heretofore been seen.

You know the colonial styles in furniture have become so popular that we were threatened with an invasion of wooden beds. I for one—and I think there must have been many others—feared this invasion; for I cannot think that a wooden bed is as sanitary as metal. Nothing has ever seemed so clean and sweet as a metal bed. Still one could not gainsay the fact that the colonial shapes are good.

I was almost converted when I saw the cane panels which have found their way into the head and foot boards, and was about to yield a reluctant assent to the wooden bed, when I was told that there was a wonderful display of brass beds at a big Broadway store. What do you think I found? Colonial brass beds! Brass beds with cane panels, foot and head! Brass beds in Louis XVI styles! Four posters, for canopies, in brass! Can you imagine anything better? You can carry out the period style and yet not relinquish the sanitary metal bedstead. Such a variety in styles and ornamentation one could scarcely imagine. And such a quantity. It seems that the manufacturer whose entire warehouse full of brass beds was bought by this establishment said that he did not believe there was another firm in America which could handle such a quantity at once. Score one for Los Angeles! And what do you think—almost an entire carload of those beds were sold on the first day of the display. It was a regular bed fair.

I tried to decide which style I would select, if I were furnishing a room for myself. At first I thought I would choose one of the true colonial styles, with the tall slender posts finished in the vase effect and having the dull finish. Rather, I mean I would choose two—for I would not think of having anything but twin beds—"whether I were a twin or not," as the Irish woman said. Most people are now using the single beds, you know, rather than the three-quarter ones, for the twin sets. Well, just as I had decided upon this style, I espied a perfect dream, with a hand-carved brass footboard and the tall posts, too—so I thought that would be even better, as it would go with the colonial mahogany set which I mean to have. Then I saw the cane panels and I felt as though I must have that, with one of the enameled and cane-set suits which I had been wanting all summer. When I was shown the Louis XVI with an oval cane in-set and with the charming wreaths, done in hand-carved brass, that decided me that, after all, there is nothing quite so delightful as Louis XVI styles and I believe that when I buy, it will be one of those. For a room of state—a regally furnished guest-chamber, I would select the high four-poster, and I would use in the canopy and draperies of the room one of those cretonnes with peacocks and strange hieroglyphic scrolls, in the greenery-bluery colors, which belong with peacocks. Oh, it would be glorious!

Let me tell you what else I saw. A Prieu Dieu—a prayer stool—in brass to match one of the beds! With true modern thrift, the seat contained a shoe box—but I suppose one could pray just as well over a shoe box as over a vacuum and also give thanks—as one would certainly feel like doing (not to be at all irreverent,) if one had a brass bed like one of those.

P. S. I forgot to say that the prices put on those beautiful beds are less than for ordinary ones. This for the reason that such a great quantity was purchased at once.

* *

New Beauty Pins.

In one of the Broadway jewelry stores I saw some such pretty beauty pins. They were in shapes like elongated bow knots and were finished in enamels to match the dress, palest blue, pink, green—with slides of tiny pearls set across the enamel "ribbon" at intervals.

* *

Sale of Sailors.

Oh, no, not seamen! Hats—men's hats. I saw them for sale for a fractional part of a dollar, and as long as men are so independent about fashion—what did you say?—they may as well buy this year for next, or next year for last. The hats were perfectly good hats, too.

* *

Two Purples.

The fad for two shades of purple was seen to advantage in a crown set of ostrich and tips. The deep royal shade and the lighter made a handsome set for a hat.

* *

Little Bonnets.

In one of the places which carries a large stock of the best millinery for children, I saw such pretty poke bonnets in black velvet, and in taffeta and also in black satin. Many of these were shirred and were trimmed with ribbon flowers in bright shades of coral, light blue or pink. The flowers were set behind the ears, in a quaint way and one at once began to imagine the tiny faces peeping from beneath the little bonnets. I sometimes wonder that children do not always become self-conscious, they look so pretty and adorable in the quaint styles which prevail.

* *

The High Note.

I sometimes find myself searching with a glance, in the desks of business people, for the key note—the high note to character. There are so few surroundings in places of business. I mean there are so few of the articles which in a home indicate the character of the person residing there, that one must judge from very little, in places of business. When I see, on ly great personage, I feel at once that the man has an ideal, and, as a rule, I am right. For instance, I noticed a fine picture of Lincoln in a desk recently, and I thought at once: "Ah, this man has a high ideal." I led up to the subject and learned that the great patriot was indeed his ideal, and I am sure such an ideal has left an impress upon the man's life and character.

* *

Of Berlin.

Berlin wool seems to be crowding out beads and French knots in the ornamentation of blouses. Such gorgeousness of coloring would make the Indians, either eastern or western, ashamed. However, there is usually but little of this kind of work—simply a high note upon an otherwise somber blouse.

The same is true in millinery. There will be a made "wing," or a placque of the brilliant color set in a whole of dark blue, black or stone gray. Or, perhaps, the whole hat will be of crochet in white and there will be a wing of the same, while the brim of the hat will be of velvet, in a color. Oh, the milliners have "gone original," this season for sure.

* *

Art Plums.

"The Good Housekeeper had been putting up plums and had upon the pantry shelf what I was moved forthwith to call a "symphony in preserving." She had put them up so carefully that not one of the smooth skins was broken and there, in a single clear glass jar, were purple, yellow, red and green plums. You have no idea how pretty they looked. Then she showed me several glasses of plum jelly, which carried out the same color effects, in each separate glass. She said it was the first season that she had used the yellow plums thus, and she was delighted with the result. "When I use the jelly, I shall place on the same glass dish a variety for contract." So pleasing was the yellow of the plums—and so rare is the plum, that we both began to plan some other way of achieving this shade in jelly and we wondered whether or not the little yellow tomatoes might not be used to make jelly. Does any one know?

Countess de Calatrava,

prominent society matron of New York City, who is a member of the ocean-to-ocean party, who are guests at the Alexandria.

TITLED WOMAN ON TOUR.

Rides in Tonneau of Automobile in Ocean to Ocean Trip, and Enthuses Over Experiences.

Countess de Calatrava of Mount Vernon, N. Y., is preparing to leave for her home after having braved the drive in an automobile over the desert on the Ocean to Ocean Premier tour. With J. H. Murphy and Mrs. Murphy also well known in New York society, the trio will visit the Grand Canyon and the Yellowstone Park.

For the first time in the history of motor touring, a woman who can enjoy all the luxuries of travel has decided to ride in the tonneau of a motor car. The Countess enjoyed the entire trip and even when forced to camp out at night with the other members of the party she made no complaints.

This journey has been memorable for this wealthy woman, who has become an ardent motorist and who was willing, if necessary, to make the return journey in an automobile. She says she saw the entire country as she never could have enjoyed it had she chosen to ride in any other conveyance. The run was rough and the privations severe, but the Countess is in better health than ever before and has a becoming tan to show for her trip across the continent.

She will leave in a private car and will spend about two weeks on the return journey. She will have an opportunity to compare the overland trip in the Premier car with the ride on the train across the desert and through the rough country.

HEARING IS CONTINUED.

W. A. Reagan, an auto supply dealer, charged by his wife with having threatened to kill her one morning when he found a leaf floating in his tea, was held in $500 bonds yesterday afternoon by Justice Summerfield for a continuance of his hearing next Saturday morning.

Garland

The Gas Range that protects the housewife, makes your work easier, is much cleaner and more economical than any other Gas Range in the world.

Made in all styles and all sizes.

$12 and Up
Connections Free

607-609-611 So. Main St.

COLYEAR'S
Where Bargains Reign
Sole Agents.

Bullock's

The First Display
In Southern California
at Bullock's Now

New! New! New!

—There has never been anything like this before, that we know of.

—Never has there been news of cotton stuffs more important to mothers.

—Nor news Bullock's was more glad to be able to print first in Los Angeles—

Children's Dresses
Half Made---$1.25

—"Nothing to do but the sewing."

—Semi-made dresses of the best percale, in most attractive patterns and colors—sizes 4 to 14 years—Complete with Belt, Buttons, Trimmings and full directions so explicit that a child who can sew can finish its own dresses.

—The materials have been cut by experts after the very smartest models for children—unusually attractive.

—Think of the time that can be saved! (No hunting after patterns, or buttons, or trimmings.)

—Think of the money to be saved! (Try to match the styles and materials in made dresses for double $1.25.)

—And don't miss seeing the model finished garments to be shown in the department. Main Floor, North Building.

—You won't wonder the East has gone wild over "Semy-Mayde" dresses—and that Bullock's hurried to bring them quickly to Los Angeles—

Mothers Will Be Delighted to Have
"Nothing to Do But the Sewing"

Mothers don't need to know how to design, cut or fit children's dresses. Mothers don't need to bother with patterns, or sizes, or any of the worrying details.

The Great New "Semy-Mayde" Garments

—Answer mothers dressmaking problems in a wonderful way.

SEMY-MAYDE
TRADE MARK

McCRAY Built in REFRIGERATORS

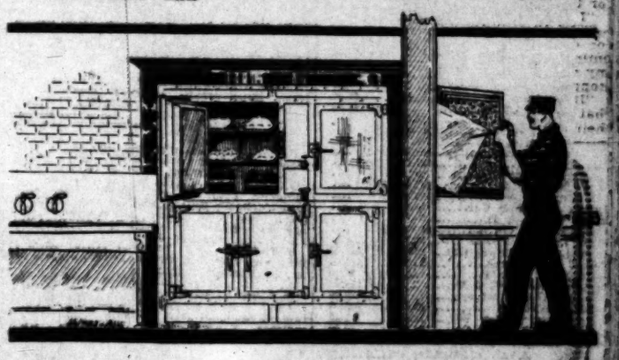

Have a "McCray" built in while building your house. We will make all arrangements with your architect and refrigerator will be built for outside icing. We carry all styles of "McCray" refrigerators and outside icing can be arranged for any one of them—thus keeping the iceman out of the house. Prices $35 up. Write for booklet on McCray refrigerators.

Refrigerators and Cooling Rooms for Stores and Shops

Parmelee-Dohrmann Co.
436-444 SOUTH BROADWAY

Main 2257

Western Equipment Co.
201 Henne Building

We are wrecking a 50-stamp mill located directly on railroad and will be able to save ten, fifteen or twenty stamps which we will overhaul and install on your property in good condition. There is also a lot of miscellaneous machinery, such as 150 H. P. Corliss Engine, 15 H. P. slide valve engine, 12 H. P. Union Gas Engine and Hoist, 8x8 Air Compressor, three 5-foot Huntington mills, two large rock crushers, 50-ton Edwards Roaster, 80-ton Howe Track Scales, large amount of steel rails from 12 to 60 lbs. Office safe, complete laboratory, etc. This will move fast as we are junking what we do not place. See us about that Cyanide Plant. Have something new and up-to-date.

Backache

Is only one of many symptoms which some women endure through weakness or displacement of the womanly organs. Mrs. Lizzie White of Memphis, Tenn., wrote Dr. R. V. Pierce, as follows:

"At times I was hardly able to be on my feet. I believe I had every pain and ache a woman could have. Had a very bad case. Internal organs were very much diseased and my back was very weak. I suffered a great deal with nervous headaches, in fact, I suffered all over. This was my condition when I wrote to you for advice. After taking your 'Favorite Prescription' for about three months can say that my health was never better."

Dr. Pierce's Favorite Prescription

Is a positive cure for weakness and disease of the feminine organism. It allays inflammation, heals ulceration and soothes pain. Tones and builds up the nerves. Do not permit a dishonest dealer to substitute for this medicine which has a record of 40 years of cures. "No, thank you, I want what I ask for."

Men's Clothing Clothes for Men and Young Men

DESMOND'S

Business: Markets Finance and Trade.

FINANCIAL NEWS SUMMARY.

(Furnished by Logan & Bryan, Members New York and Boston Stock Exchanges, Bradbury building.)

NEW YORK, Aug. 15.—Americans in London firm 1-8 cent to 5-8 up.

Regular quarterly dividend 2 1-2 per cent. and semi-annual of 2 per cent. on preferred stock of Canadian Pacific.

Senate passes resolution abolishing National Monetary Commission on January 8.

Dr. Wiley to testify today before House Committee on expenditures in Agricultural Department.

German government urged to protest against Canadian reciprocity agreement as breach of German-American tariff treaty.

British Mediterranean cruiser fleet and three French warships sail for Morrocan ports.

House passes conference report on wool bill by 208 to 90.

Report to come up in Senate today.

General English railroad strike feared.

Night and Day Bank of Memphis closed following run.

Adjournment of Congress this week unlikely.

First quarterly dividend on Reading common payable November 9.

Twenty active rails advanced 1.33 per cent. Twelve industrials advanced .91 per cent.

FINANCIAL.

OFFICE OF THE TIMES
Los Angeles, Aug. 16, 1911.

BANK CLEARINGS. Bank clearings yesterday were $2,048,827.49. For the corresponding day of 1910, holiday; for the same day of 1909, $2,239,216.65.

Monday	$3,144,167.21
Tuesday	3,048,827.13
Total	$6,192,999.63
Same time, 1910	2,694,969.00
Same time, 1909	4,460,171.24

Quotations Furnished by Los Angeles Stock Exchange.

OIL STOCKS.

	Bid.	Asked.
Producers—		
Amalgamated Oil	$ 46.00	....
American Crude Oil Co.	....	.60
American Pet. Co. com	42.50	43.50
Associated Oil	49.00	49.50
Bear Creek Oil & M. Co.	....	.75
Bonanza Oil	....	1.50
Cal. Midway Oil Co.	.36½	....
Central	1.91½	....
Consolidated	1.05	1.15
Consolidated Midway Oil Co.	.07½	.08
Continental Oil	.35	....
Cosden Oil Co.	.57½	....
Crescent Hill Oil Co.	.55	....
Edmonton Oil	4.45	....
Eureka	.64	.65
Eureka Oil Co.	.20	.25
Mexican Pet. Ltd. pfd.	73.25	75.00
Mexican Pet. Ltd. com.	35.87½	36.00
Mount Oil Co.	1.75	....
New Pennsylvania Pet. Co.	.48	.52½
Orinda Land Co. (Oil)	.45	.52½
Pacific Midway Oil Co.	.11½	....
Petroleum Sixty Oil Co.	.10	....
Provident Oil Co.	75.00	....
Reed Oil Co.	101.62½	101.87½
Reliance Mining Provident Co.	101.62½	101.87½
United States Petroleum	101.50	101.87½
United Oil Co.	.77½	....
Western Union	110.00	....
White Star Oil Co.	.22	....
Non-producers—		
Nevada-Midway Oil Co.	.16	....
Union Development Co.	.04½	.04¾

BANK STOCKS.

	Bid.	Asked.
California Night & Day Bank	$100.00	....
Bank of So. California	80.00	....
Broadway Bank & Trust	90.00	....
California Savings Bank	119.00	....
Central National Bank	190.00	....
Citizens' National	212.00	220.00
Commercial National	147.00	....
Farmers & Merch. Nat'l	250.00	350.00
Federal Bank of L. A.	125.00	....
First National	512.00	....
Home Savings & Loan	837.50	....
Home Savings Bank	124.00	150.00
Los Ang. Savings Bank of L. A.	115.00	118.00
Merchants' National	585.00	....
Pacific Bank & Trust Co.	108.00	....
Security National Bank of Cal.	201.00	205.00
Southern California Bank	307.00	322.00
Union Security Savings Bank	365.00	....
Western Southern Trust Co.	85.50	....
Title Ins. & Trust Co. (50 per cent. paid up)	....	....
Wilshire National Bank	150.00	....

BONDS.

(With accrued interest.)

	Asked.	Bid.
American Petroleum Co.	$ 95.00	....
Associated Oil Co.	100.00	....
California Pacific Ry.	101.00	....
Corona City Water	99.00	....
Eureka Power & Water Co.	98.50	99.50
Hollywood	....	....
Home Electric, first	101.50	....
Edison Electric (old issue)	102.00	....
Edison Electric, 5s	93.50	95.00
Home Tel. Co., 1st Refg.	76.00	76.00
Los Ang. Electric	94.00	....
Los Ang. Pac. 1st con. mtg.	103.00	....
Los Ang. & Pasadena Elec. Ry.	103.00	....
Los Ang. Public Market	102.50	....
Los Ang. Railway	100.00	....
Los Ang. & Redondo Ry.	100.00	....
Los Ang. Traction 4s	105.00	....
Los Ang. Traction 5s	103.00	....
Mexican National Gas	54.50	....
Pacific Coast Ry.	94.00	....
Pacific Elec. Ry. Co.	102.75	....
Pacific Light & Power Co.	92.25	....
Pacific Light & Power Gtd.	99.00	101.00
Riverside Co. Water	97.00	104.00
Riverside H. T. & T.	....	65.00
San Diego Home T. & T.	....	95.00
San D. H. T. & T. 1st mtg.	....	78.00
Sequoia Electric	99.00	102.50
Southern Transportation Co.	90.00	91.50
Southern L. D. T. & T. Co.	64.00	70.00
Whittier Home T. & T. Co.	60.00	72.00

INDUSTRIAL AND PUBLIC UTILITIES.

	Bid.	Asked.
Edison D. W. & L. Co. pfd.	95.00	....
Los Ang. Portland Cement Co.	75.00	....
Pacific Electric pfd.	75.00	....
Pacific Electric com.	66.50	67.25
Pacific Hawaiian Com. & Sug.	39.00	....
Pacific Home Tel.	....	35.00
Pacific States S. P. Co.	16.00	....
Pasadena A. Athletic Club	6.50	8.50
Pasadena Nat'l Gas pfd.	15.00	25.00
Pasadena Nat'l Gas com.	10.00	....
Pasadena S. P. Co.	21.00	....
Pacific Mutual Life Ins. Co.	305.00	....
San Diego H. T. & T. Co.	....	16.00
San D. H. T. pfd.	3.00	8.00
Riverside Water Co.	....	77.00
Seattle G. & Tr. Co. pfd.	250.00	....
Seattle G. & Tr. Co. pfd.	176.00	....
Seattle G. & Tr. Co. com.	176.00	....
Seattle G. & Tr. Co., Ser. C.	176.00	....
S. L. D. T. & T. Co. pfd.	24.00	27.00
Union Security Corp. pfd.	....	100.00
Union Trust Co.	....	38.00
Whittier H. T. & T. Co.	10.60	....

SALES—Morning session: 20 Associated Oil @ 49.25; 1000 Cal. Midway at 2½ Cons. Midway at 8¼; 1000 do. at 8¼; 2000 do. at 8¼; 500 do. at 8¼; 1000 do. at 8¼; 1000 do. at 8¼; 10 do. at 8¼; 10 Mex. P. Ltd. com. at 36.00; Union at 101.87½; 5 do. at 101.50; 10 do. at 101.62½; 5 do. at 101.75; 10 do. at 101.75; 10 do. at 101.75; 10 do. at 101.75; 2 do. at 101.87½; 10 Edison Elec. pfd. at 75.00.

SALES—Afternoon session: 1200 Cons. Midway at 8¼; 1000 do. at 8; 1000 do. at 7¾; 1000 do. at 7¾; 1000 do. at 7¾; 2000 do. at 7¾; 10 Mex. P. Ltd. com. at 36.00; 10 do. at 36.00; 10 at 36.00. / Off-board: 10 National Bank of California at 200.00.

MINING STOCKS.

CALIFORNIA.

	Bid.	Asked.
Miscellaneous—		
Central Hills M. Co.	.02¼	....
Consolidated Mines Co.	7.75	8.50

NEVADA.

	Bid.	Asked.
Miscellaneous—		
Combination M. & M. Co.	.11	.13½
(Searchlight District.)		
Searchlight Parallel	6.50	....

—Per 1000 shares.

LOCAL PRODUCE MARKET.

The produce market has a generally firm tone this week. Egg prices were advanced another cent yesterday.

Cantaloupes and watermelon receipts continue heavy, while the demand is good at unchanging low prices.

Offerings of Northern peaches were large, and the market weak on low prices quoted. There is a moderate demand and large offerings and a decline in Bartlett pears.

Apple prices were depressed 25 cents, the bulk of liberal receipts and only a light demand. Yesterday's receipts were 1,200 boxes.

The demand for all grades of eggs was in excess of the light receipts causing an advance in prices. Yesterday's receipts were 100 cases.

Receipts of butter yesterday were 56,852 pounds. The market opened quietly and without any special features. Offerings of gilt-edge table grades were not large, and the tone was a shade firmer than it was last week.

Cheese receipts were 992 pounds. The market rules firm on all grades. The call was for domestic Swiss.

The onion market continues weak. Yesterday's receipts from the outside totaled 22 sacks.

Northern potato receipts yesterday were 3345 sacks. The market is firm to steady. Dealers are trying to clean up on local stock.

Sweet potato receipts were 45 sacks. The market is weak. There is very little call for sweets at this season.

Bean receipts were 4 sacks.

Prices Current.

EGGS—Fresh local ranch, candled, selected, 24; local ranch, case count, 30; northern and Imperial Valley, 28@32; eastern, 25@28; pullets, 25.

BUTTER—Price to trade, 2½c above quotations. Creamery extras, 26½ per lb.; creamery firsts, 25; ladle, 23 per lb.; country, 20.

CHEESE—Local anchor, 16; northern fresh, 15@16; eastern daisies, 17@17½; Longhorns, 17½@18; Young Am., 16; cheddars, 16½@17; Oregon singles, 16½@17; daisy, 16@16½; Dom. Swiss block, 18; wheel, 19; imported, 30@32; Limburger, 17; cream brick, 17; Edam, 2.00@4.50; Sierra, 1.00 per box; Neufchatel, 1.00 per box; Gruyere, 1.20 per box; Schlosskase, 1.00 per box; Canada cream, 1.00@1.10 per box; Roquefort, 38@40; Anchor, large, 18; German Breakfast, 1.10.

BEANS—Pinks, No. 1, 5.75; Lady Washington, No. 1, 4.00; small white, No. 1, 3.75@4.00; Limas, No. 1, 6.75; black eyes, 5.00; lentils, 6.00@7.00; Garvanza, 4.50; Mexican Reds, 4.75@5.00.

DRIED FRUITS — Apples, evaporated, 13. Citron, fancy, 14½; boxes, 16@17; orange and lemon peel, 14@16; currants, imp. fancy, bulk, recleaned, 10; fancy, 1-lb. pkg, 11; dates, packages, imported Fards, fancy, 8c, 12½; Fards, fancy 12s, 12½@13; Persian Golden, 8c; Perfs, Persian, in sacks, 12c, 9@9. Figs, black and white, bulk box, 2.25; white, 4 oz., 5s, 2.00; 12 oz., 12s, 90; 16 oz., 16s, 95; 16 oz., cartons, 12s, 1.15; imported, 14@16. Nectarines, per lb., 12; fancy, 25s, 9. Peaches, 10@11½; choice, sacks, 8; fancy, peeled, 20. Prunes, 20-40, 22; 40-50, 13½; 50-60, 13; 60-70, 20; 70-80, 19½; 80-90, 19; 90-100, 18; when packed in 50-lb. boxes, ½c extra. Apricots, 16@17; choice, 14. Pears, 12@13. Plums, 10, nectarines, 12.

RAISINS—Sultanas, bleached, 90@10; unbleached, 6½; seeded, 7 for 16-oz. pkg., 6 for 12-oz. pkg. London layers, 2-crown, 1.15; 3-crown, 1.40; 4-crown, 1.60; 5-crown, 1.90; 6-crown, 2.50; loose Muscatels, 2-crown, 4; 3-crown, 5; 4-crown, 6.

NUTS — New almonds, fancy, IXL, 19@20; almonds, fancy, paper shells, 16@17. Brazils, 14@15; filberts, large, new crop, 15; pecans, large, 17; small, 15; pine nuts, 18; peanuts, eastern, "Sun," raw, 5; peanuts, eastern, "Sun," roasted, 6; peanuts, fancy roasted, 7½@8; California, raw, 6; California, roasted, 7; walnuts, Jumbos, 20; No. 1, softshell, 18; walnuts, No. 2, softshell, 17; cocoanuts, 5.00@1.00 per doz.; popcorn, 3 cwt., 4.75@5.00; eastern, 4.75@5.00; Manchurian, 16½@17.

HONEY—Comb, fancy, water white, 1-lb. frames, 16@17; light amber, 13@14; white, 14@15; extracted, light amber, 7; water white, 8; beeswax, 30 per lb.

CITRUS FRUITS—Valencias, 2.75@3.50; lemons, fancy pack, 4.50@5.00, choice, 2.00@2.50; unpacked stock, 2.00@3.00; grapefruit, seedless, 2.75@3.00; seedling grapefruit, 1.75@2.00; limes, 1.25 per 100.

FRESH FRUITS—Apples, White Astrakhans, 2.00 box; Gravensteins, 1.50@2.00; Canaders, 1.75@2.00; crabapples, 2½@3½ per lb.; pineapples, 7@8, apricots, 1.25@1.50; peaches, white, 65@90 per lug box; yellow, 60@85; pears, Bartlett's, 2.00@2.25 per lug box; plums, Clymans, 1.50 per lug box; Satsumas, 1.00@1.15; Tragedy, 1.50; Burbanks, 75@85; prunes, Symonas, 1.50; Green Gage, 1.75; figs, black, 75@1.00 per tray; white, 1.25 per box; cantaloupes, local, large crates, 1.00@1.25; small, 60@70; watermelons, ¾@1 per lb.; grapes, Thompson's Seedless, 2 per lb.; black, 1.50 per crate; Malaga grapes, 1.35 per box; Sweetwater grapes, 1.25 box; nectarines, 60@7.

BERRIES — Strawberries, 40@ per basket; raspberries, 7@9; blackberries, 6@7; Loganberries, 6@7; currants, 8@10 per lb.

ONIONS AND CHILI—Evaporated chili, 15; sun-dried chili, 20 ground chili, 30; Mexican black, 2½; chili telpini, 7½@1.00; Japan, 18; green chili, 4@6. Onions, silverskins, 40@50 sack; Yellow Danvers, 1.50@1.60; Australian red, 1.75; garlic, 6@8 per lb.

POTATOES—New potatoes, 85@90 lug box; Burbanks, 1.00@1.90; sweets, yellow, 3½@4¼ per lb.; Highlands, 2.10@2.25.

GREEN VEGETABLES—Beets, 30@; carrots, 1.00@1.15; parsley, 25@30 per doz; turnips, 1.00@1.25 a sack; oyster plant, 50@ per lb.; kohrabi, 40 per doz.; peas, 4@5; beans, 3@4 per lb.; radishes, 15@20 per doz.; watercress, 25@40 per doz.; spinach, 20@25; cabbage, 2½@1.00 per sack; red cabbage, 3 per lb.; green onions, 20@25 per doz.; leeks, 45@ 60 per doz.; lettuce, common, 1.00@1.25 per crate; parsnips, 45 per doz.; celery, new, 2.50@2.75 per crate; tomatoes, 30@50 per lug box; hothouse mushrooms, 1.50@2.00 per basket; locals, 10@20 per lb. artichokes, northern 75 @1.00 per doz.; red chili peppers, 10@12 per lb.; green chilis, 4@6; celery root, 5 per lb.; rhubarb, strawberry, 1.25@1.50; summer squash, local, 25@30 per lug box; cucumbers, 25 per lug box; green corn, 20@40 per lug box; corn husks, 5@10 per lb.; okra, 5@6; asparagus, 5@7; bell peppers, 5@7; egg plant, 5@6; cauliflower, 1.50 doz.

POULTRY—Dealers buy from the producer, live weight. Old roosters, 6; stag, 8; hens, 12@14; squab pigeons, 1.75 per dozen; fryers, 12; broilers, 14; roasters, 14. Wholesaler sells to retailer, live weight: Hens, 15@16; fryers, 14; broilers, 18; old roosters, 8; turkeys, 21; broilers, 22; old roosters, 13; turkeys, 26@28; geese, 16; ducks, 16; roosters, 24. Dressed weight averages from 3c to 5c higher than live weight.

LIVE STOCK—Based on delivered weights in Los Angeles (furnished by Hauser Packing Co.,) steers, 5½; heifers, 5; cows, 3½@4; calves, 6½@7; small calves, 7; milk calves, 7½; wethers, 4.00@4.25 a head; ewes, 3.25@3.50; lambs, 3.25; hogs, 150-200 lbs., 6½@ 7; hogs, 200-300 lbs., 6@6½.

BEEF—Steers, per lb. 8, 9, 10; heifers, 9½; steers, hind quarters, 12½; heifer, hind quarters, 12; fore quarters, 8; short loins, 20; loin butts, 13; loins, No. 1, 17; ribs, No. 1, 12; loins, No. 2, 14; ribs, 12; full chucks, 9; short chucks, 7½; triangles, 10; plates, 7; short rounds and rumps, 9½; steer rounds, butt on, 11; tenderloins, fresh, 35; do., frozen, 18; shoulder clods, 12; rolls, 18; corned trimmings, 7½; shanks, 4; flank steaks, 30; sweetbreads, 35; fresh tongues, 12; suet, 3; cod fat, 7; livers, 7; oxtails, each, 5; brains, each, 10; hearts, 8; clean tripe, each, 20; feet, each, 7½, heads, per lb.; kidneys, each, 5; cooked tripe, each, 3.50.

VEAL—Per lb.; not, calves, 110 lbs. and under, 11½@12; do., 111-130 lbs., 11½@12; do., 131-160 lbs., 11; do., 161-200 lbs., 9½; sides, 45-100 lbs., 10; hind quarters, 12½; fore quarters, 7; heads, frozen, each, 80; feet, frozen, each, 5; livers.

MUTTON—Per lb. net, lambs, plain, 12½; lambs, caul, 11½; yearlings, 10; wethers, 8½; ewes, 8; racks, 12½; legs, 12; loins, 10½; Angelus, each, 3; plucks, each, 3; heads, skinned, each, 10; brains, 2; liver, hearts, 10.

PORK—Per lb. net, dressed hogs, head on, 11, do., head off, 12; trimmed hogs, 13; loins, fresh, 15; loins, eastern, frozen, 14; loins, local, frozen, 13; legs, 13½; shoulders, 11½; picnics, 11½; butts, 14@; bellies, 18; leaf lard, 18, trimmings, 12, tenderloins, 27, spare ribs, fresh, 12½; do., frozen, 8; head, 7; back fat, 12; tails, 5, neck bones, 3; tongues, 10; pigs' feet, each, 3½; livers, 5; hearts, each, 3½; plucks, each, 5; kidneys, each, 3.

SAUSAGE—Per lb. net, Bologna sausage, 15; Diamond "C" pork, 13; fresh pork links, 15; fresh pork, bulk, 15; Spanish style, 15; pure pork, 8; sour head cheese, 10-lb pails, 10; bologna style, 7; bologna style, smoothed hacks, 9; pure frankfort sausage, 8; Genoa salami style frankfurt, 9, minced, in bladders, 12, Deutsche salami, in sacks, —; tongue loaf (new,) 18; Salami (Italian,) 29@30; German, 25½; Cervelat, 22@28; Holstein, Cervelat, 18; Farmer Cervelat, 20.

BACON—Winchester, 10-lb. bacon, 21½; Winchester, 6-8-lb. bacon, 22½; Empire, 22½; Premium, 28½; Atlas bacon, 20½; Diamond "C," 4-8-lb., 23½; Diamond "C," 8-10-lb., 22½; Sunlight bacon, 6-8 avg., 25½; Rex Breakfast bacon, 8-10 avg., 22½; Rex Breakfast bacon, 12 avg., 21½; Rex bacon, 6-8 avg., 25½; Armour's Shield bacon, 6-8 avg., 25; 8-10, 23½; 10-12, 21; Colonial, 10-12, 20½; 12-14, 19½; Hauser's pride bacon, 6-8 avg., 25; Angelus bacon, 6-8 avg., 24; Angelus bacon, 8-10 avg., 20; Angelus bacon, 10-12 avg., 19; bacon strips, 16; bacon backs, 16½; smoked beef tongues, 26½; dried beef insides, 25; dried beef knuckles, 24; boiled beef tongues, 29; boiled and smoked beef tongues, 31.

DRY SALTED MEATS—Dry salt bellies, 12-14 avg., 16; dry salt bellies, 14-20 avg., 15; dry salt fat backs, 14-20, 13; loin backs, 14; extra short clear, square cut, 13.

Meals—Per 100 lbs.	4-lb. S'ks.	10-lb. S'ks.	25-lb. S'ks.	50-lb. S'ks.
Capitol flour	3.30	3.20	3.05	2.90
Graham flour	3.20	3.00	2.85	2.80
Buckwheat flour	4.75	4.55	4.50	4.40
Buckwheat flour, pure	5.00	4.80	4.75	4.70
Rye flour or meal	3.75	3.50	3.45	3.40
Cornmeal, W. & Y.	3.70	3.50	3.45	3.40
Oatmeal Steel Cut	5.70	5.50	5.45	5.40
Oatmeal ground	5.70	5.50	5.45	5.40
Hominy large or small	4.10	3.90	3.85	3.80
Cracked wheat	3.80	3.60	3.55	3.50
Entire wheat flour	3.30	3.10	3.05	3.00
Pearl barley	5.20	5.00	4.95	4.90
Split peas, yellow	6.50	7.30	6.25	6.20
Split peas, green	7.70	7.50	7.45	7.40
Neurina, Gem	4.30	4.10	4.05	4.00
Farina	3.80	3.60	3.55	3.50

GRAIN AND MEALS—Per 100 lbs. Alfalfa meals, 1.15; bone granulated, 2.00; bone meals, 2.05; blood meal, 3.50; XXXX beef scraps, 2.10; barley, rolled, 1.65; charcoal, 2.00; XXXX chick feed, 2.60; do., bale of 10 five-pound bags, 3.30; do., bale of 10-lb. bags, 3.10; corn, eastern, mixed, 1.40; corn, eastern white, 1.85; corn, small yellow, 1.45; feeding meals, 1.35; Kaffir corn, 1.95; corn, Yellow Dent, 1.85; corn, cracked, 1.90; XXXX Dry Mash (a superior egg food,) per 20-lb. sack, 2.15; grit, Granite, 65; millet, 3.75; oilcake meal, 2.50; Red feed oats, 1.75; shell, California clam, 85; do., white clam, 60; do., hard eastern oyster, 1.20; XXXX Special Dry Scratch Feed, 1.90; bran, 1.70; shorts, 1.85; wheat, 1.85; wheat, 100-lb. sacks, 1.70; wheat, cracked, 100-lb. sack, 1.85; middlings, 1.85.

HAY—(Baled) Following are jobbing prices for hay. Producers receive 1.00 to 2.00 less than these prices.

Tame oat hay	$14.00 $15.50
Alfalfa hay	10.50 13.00
Barley hay	11.00 12.00
Wheat hay	13.00 14.00

OIL LIST—

Stock hay	9.00 11.00
W. W. oil, iron bbls., drums and tank wagon	.... .13
Pearl oil, cases, 5s	.... .15
Astral oil, cases, 5-5s	.... .15
Elaine oil, cases, 5-5s	.... .15
Eocene oil, cases, 5-5s	.... .15
V. M. & P. naphtha, iron bbls., drums and tank wagons	.... .13½
V. M. & P. naphtha, cases, 5-5s	.... .20½
Red Crown gasoline, iron bbls., drums and tank wagons	.... .15
Red Crown gasoline, cases, 5-5s	.... .23
86 per cent. gasoline, iron bbls., drums and tank wagons	.... .25½
Engine distillate, iron bbls., drums and tank wagons	.... .07
Engine distillate, cases, 5-5s	.... .10½
Turpentine, in cases	.... .73
Turpentine, 10-case lots	.... .74
Turpentine, iron bbls. (50-gal.)	.... .63
Turpentine, iron bbls. (100 gal.)	.... .67
Linseed oil, raw, in 1 to 4-lb. bbls	.... .91
Linseed oil, boiled, in 1 to 4-lb. bbls	.... .92
Linseed oil, cases, 5s per gal. higher.	
Linseed oil, in 5 bbls and over, raw	.... .89
Linseed oil, in 5 bbls. and over, boiled	.... .91
Aroturps, cases, 2-5s	.... .24
Aroturps, 10-case lots	.... .23
Aroturps, in iron bbls. 50-gal	.... .24
Aroturps, in iron bbls. 100-gal	.... .21

SUGAR—Prices are based on sacks. 10@ add 10s; ½-bbls., 25c, and boxes, 50c per 100 lbs. All prices are net cash less 2% cwt. 15 days. Beet gran., 6.15; Standard cane, 6.35; Standard beery, 6.35; Cube A, crushed or fine granded, Candy grnds., 6.45; Confectioners' A, 6.35; Magnolia, 5.95; Extra C. or B., 5.85; Golden C., 5.75; D, 5.65; Bowles 6x powdered, 30-lb. boxes, 50; Bowles 6x powdered, ½-bbls., 2.40; Bowles 6x powdered, ¼-bbls., 1.25; Cubes, 100 Bar, bbls., 7.75; Bowles Bros. Bar, ½-bbls., 8.00.

FLOUR—Per bbl., Capitol, made of No. 1 hard and California wheat blended, 5.80. Augusta, 4.80; Mikado, 4.40; A Trophy, 4.30; No. 1 Hard Bakers' made of hard wheat only, 6.00; Capitol Bakers' Extra Hard and Cal. Wheat Blended, 5.20; Our Giant (bakers') 4.80; Eclipse, 4.80; XXXX Standard (blended,) 5.60; Purity blended, 5.00; Our Pride (blended,) 4.00; Apple Blossom, 4.40. Flour in ½ sacks, 20c per bbl. higher.) Globe, 5.80; A-1, 5.60; Silver Star, 4.80; XXX, 4.20; Globe pastry, 4.70; Sperry, 5.60; Drifted Snow, 5.60; Port Costa, 5.80; Golden Monarch, 4.80; La Pina, 4.80; Blue Bird, 4.00; Semolino, 5.80; Golden Loaf, 5.70; Sperry's Rex, 5.60; Big Loaf, 5.40; Angelus Bakers', 5.20; Bell Brand, 5.10; Bakers' pastry, 4.80.

Pigs feet, kits	1.45
Pigs feet, halves	6.00
Pigs feet, quarters	3.15
Pigs feet, barrels	11.00
Honey comb tripe, kits	1.30
Honey comb—tripe, halves	5.40
Honey comb tripe, quarters	2.85
Pig pork, quarters	9.00
Pig pork, halves	17.00
Pig pork, barrels	32.00
Lamb's tongue, kits	3.75
Lamb's tongue, quarters	9.50
Corned beef, plate	11.50 bbl., 6.00 ½ bbl.
Corned beef, rump	10.00 bbl., 5.50 ½ bbl.
Corned beef, brisket	14.24 bbl., 7.50 ½ bbl.

HAMS—Per lb. Rex, 21½; Rex skinned hams, 20½; Diamond "C," 22½; Diamond "C," skinned hams, 19½; bolled boneless Rex hams, 28½; Pioneer hams, 19½; Regal, 19; mild-cured hams, 17½; plain hams, 16½; Winchester, small, 10-12, 19½; Winchester hams, avg., 14-16 lbs., 20; Winchester, picnics, 14½; Winchester bolled hams, 19½; Winchester skinned hams, 19½; Gold Band, 17½; California hams, 13½; Premium skinned hams, 20½; Atlas hams, 19½; minced ham, 14; Cylinder bolled hams, 26½; Premium bolled hams, 27; Oxford bolled hams, 16½; Star bolled hams, 28; Silver hams, 10-12 avg., 22; Armour's Star hams, 10-12, 19½; avg., 20, 19; 14-16, 18½; Shield hams, 10-12, 19½; 12-14, 18; 14-16, 17½; skinned 14-18, 18½; picnics, 6-8, 13½; avg., 19; Angelus bolled hams, 12-14 avg., 19, 20; 10-12 avg., 21; Colonial hams, 10-12 avg., 19; 12-14 avg., 17; Angelus skinned, 21½; Angelus picnics, 15½.

LARD—Tierces, per ½, 17 cases, 14½; 10-pound, 11; Crescent lard, 11½; back fat, 10; Diamond C Kettle lard, 16½; Rex, 15½; White Label, 11½; bank sustenne, 20½; K. C. Lard, 9½. Yellow Cotosuet, 11; White Cotosuet, 13; Mission lard, 12½; Compound lard, eastern, 8½; Armour's Shield lard, 13; Armour's Simon Pure lard, 13½; Armour's Vegetole, 10½; Pennant lard, 10½; White Label lard, 13½; Leaf lard, pure lard, 14½; Red Star lard, 16; Sheteine, 11; Premium, pound cans, 13½; Leaf Lard, 15½; Rex Pure Lard, one case, 7.25; 5 cases, 7.15; 10 cases, 7.10; Fairbanks' white cottolene, 60-lb cases, 7.85; 5-case lots, 7.75; 10-case lots, 7.70; 25-case lots, 7.60; Fairbanks Bakers' Cottolene, half bbls., 10½; 1 tierce, 10½; 2 tierces, 10½; 5 tierces, 10½; Fairbank's Snow white lard, tierce basis, 15. Angelus lard, 14½; Angelus Compound, 10½.

LOS ANGELES EXCHANGE.

Trading Is Listless and the Bottom Almost Drops Out of Consolidated Midway.

The market on the local exchange yesterday was one characteristic of any hot August day. It was dull, heavy, listless and the little trading was on the bear side. Consolidated Midway was again a feature and sold down, as low as 7 1-2, or a point and a half break from yesterday. There seems to be absolutely no bottom to this stock and the disposition seems to be to dump it at any price so long as it is a bid.

California Midway was firm at thirty-eight, and there is little stock to be had at the present figures. The Union issues were very much stronger, Union showing a half a point gain over Monday's market. There was some inquiry for mining stocks and the mining-share market looks as though it might pick up some.

In the bank stocks there was a sale off board of National Bank of California at 200 and the stock closed 201 bid. There was also inquiry for Bank of Southern California and German American Savings.

Industrial and public utility list was quiet.

SAN FRANCISCO EXCHANGE.

Goldfield Consolidated Up Fifteen Points in Sympathy With New York. Other Mining News.

[Special Service to The Times by B. E. Taylor, 118 West Fourth street, Los Angeles.]

SAN FRANCISCO, Aug. 15.—About the only feature to the market today was Mexican, which opened 390 bid sold 405, bid up 15 points. Consolidated Virginia was off 1, Ophir held its own, Union was unchanged.

Belmont was off 2 points, West End was up 2, Tonopah Extension was up 3, Montana dropped back 1.

Goldfield Consolidated was stronger in sympathy with New York, up 15 points. Jumbo Extension closed 19 bid, Oro and Atlanta were each off a point, Nevada Hills was 7 points better, Round Mountain was offered at 49 at the close. Considerable Manhattan Big Four changed hands at 22. Goldfield Merger was unchanged at the close, although sales were made at 25.

The report of the Pittsburgh Silver Peak for six months ended June 30, in the statement to stockholders issued August 7, shows an average of 116 stamps out of total of 129 were in continuous operation during the six months ending June 30. Bulletin from 89,197 tons of ore extracted during the same time gave an average gross return of $4.84 per ton. The court has not yet rendered a decision in the case of Gambol verus Hanchet, which was argued March last. The statement of operation shows a total net earnings for the six months to have been $184,-875.14, less construction account $11,005.22, leaving a net surplus for dividends of $173,870.52.

The yield from the North End Comstock mines last week amounted to $26,809.74, which together with ore from the Crown Point valued at $2700, give a gross extraction of $29,521. The Mexican contributed $14,460, Ophir $11,672, Union $485 and Crown Point $272.

President Cutter announces that a deep shaft and extensive exploration of the ground of the Goldfield Belmont Company on lines commensurate with the recognized merits of the proposition will be started at once. Goldfield Belmont is controlled by practically the same people as the Tonopah Belmont.

One shift is carrying on the development work on the Goldfield Annex lease on the Pole Verde claim Jumbo Extension.

Following are the closing bid and asked prices:

Goldfield—	—Close—	
District—	Bid.	Ask.
Atlanta	15	17
Booth	10	11
Blue Bell	3	—
Col. Min.	4	—
Comb. F.	9	11
Daisy	10	11
Florence	132	140
Gild. Chm.	37½	—
Blue Bell	2	—
Gild. Kew	10	11
Great Bend	3	4
Jumbo Ex.	19	—
Lone Star	6	7
Oro	4	5
Red Hills	2	3
S.-Kendall	7	8
St. Ives	38	40
Silver Pick	6	7
Yellow T.	4	6
C. O. D.	9	10
R. Top Ex.	1	2
Gild. Mer.	24	25
Tonopah		
District—		
Mispah Ex.	58	60
Belmont	633	—
Jim Butler	27	28

	—Close—	
	Bid.	Ask.
Midway	37	38
McNamara	17	19
Montana	63	—
Tono. of N.	570	—
Tono. Ex.	83	—
W. End	87	89
N. Star	13	—
Rescue	15	16
Bullfrog		
District—		
Bonnie C.	3	—
May. Cons.	4	6
Tramp C.	7	—
Other		
Districts—		
Nev. Hills	36½	—
P. S. Peak	70	—
Round Mtn.	48	49
Raw. Coal	4	5
Fairview E.	50	—
Dexter	4	5
E. Nevada	2	3
M. R. Pour.	22	24
Mustang	7	—
Man. Con.	3	—
Min. Hills	—	6

SAN FRANCISCO CLOSING.

STOCK AND BOND QUOTATIONS.

[Furnished by Logan & Bryan, Members New York and Boston Stock Exchanges, Bradbury Building, Los Angeles.]

SAN FRANCISCO, Aug. 15.—[Exclusive to The Times.] The closing quotations and sales on the Stock and Bond Exchange were as follows:

Miscellaneous Bonds—	Bid.	Asked
City Electric Co. 5s	91	....
Ferries & Cliff House Ry. 6s	....	101
Los Angeles Gas & E. Co. 5s	97¾	....
Market Street Cable 6s	101¼	....
Market St. Ry. 1st C. M. 5s	....	97¾
Northern Ry. Co. of Cal. 5s	112½	....
Northern Cal. Ry. 5s	101½	103
Oakland Transit Co. 5s	....	97
Oakland Traction Con. 5s	....	90
Oakland Water Co. Gtd. 5s	....	103½
Pacific Gas Imp. 4s	87½	....
Pacific Electric Ry. Co. 5s	102¾	....
Pacific Light & P. Co. 5s	....	96
Pacific Tel. & Tel. Co. 5s	99¼	99½
Park & Ocean Ry. 6s	....	101½
People's Water Co. 5s	69¾	71
S. P. of A. 1st Pref. 5s	103	....
Sierra Ry. of Cal. 6s

ess: Shipping, Mines and Stocks.

Greenwood, via San Francisco, to load a return cargo for the same company.

The steamer Del Norte, arriving out four days from Crescent City, via San Francisco, brought passengers and 250,000 feet of lumber for various consignees.

The steamer Fort Bragg finished discharging 250,000 feet of lumber at this port and cleared today for Fort Bragg to reload, taking passengers and freight for San Francisco.

The steamer Wellesley arrived this morning out three days from Eureka and, after discharging a small consignment of lumber here, cleared for Redondo Beach, with remainder of cargo.

The schooner Cecelia Sudden has completed the discharge of 250,000 feet of lumber for various consignees and is scheduled to sail upcoast in ballast for Gray's Harbor to load a return cargo.

The steamer Claremont has arrived out four days from Gray's Harbor, via San Francisco, carrying 750,000 feet of lumber, consigned to the E. K. Wood Lumber Company.

SAN FRANCISCO, Aug. 15.—Arrived: Coos Bay, Argyll, San Pedro; George Loomis, Redondo.

Sailed: Beaver, San Pedro.

REDONDO BEACH.

ARRIVED—TUESDAY, AUG. 15.

Steamship President, Capt. Thomas, from Seattle.

Steamer Helen P. Drew, Capt. Gundersen, from Fort Bragg.

Steamer Caspar, Capt. Olsen, from San Diego.

Schooner Excelsior, Capt. Sundberg, from Coos Bay.

Steamer Wellesley, Capt. Lindquist, from Gray's Harbor.

SAILED—TUESDAY, AUG. 15.

Steamship President, Capt. Thomas, for San Diego, via San Pedro.

Steamer Brooklyn, Capt. Matsen, for San Pedro.

Steamer Caspar, Capt. Olsen, for Alcatraz.

Schooner Excelsior, Capt. Sundberg, for San Pedro.

Schooner Eldorado, Capt. Peterson, for Columbia River.

IN PORT—TUESDAY, AUG. 15.

Tug Colla, wharf No. 1.

Steamer Wellesley, wharf No. 1.

Steamer Helen P. Drew, wharf No. 2.

Schooner Lottie Bennett, wharf No. 2.

SCHEDULE OF ARRIVALS AND DEPARTURES OF PASSENGER VESSELS.

THURSDAY, Aug. 17.—Steamship President, from San Diego, via San Pedro, en voyage for Seattle, via San Francisco.

FRIDAY, Aug. 18.—Steamship State of California, from San Francisco, via Santa Barbara, en voyage for San Diego, via San Pedro.

SAILING FOR THIS PORT.

Dutch steamer Nederland, Moreran.

Schooner Helen, Gray's Harbor.

Steamer Daisy Mitchell, Gray's Harbor.

LOADING FOR THIS PORT.

Steamer Santa Barbara, Willapa.

Steamer Vanguard, Eureka.

PORT ITEMS.

Lumber receipts at this port today were: steamer Wellesley, 50,000 feet of lumber and 1,100,00 shingles; steamer Helen P. Drew, 2000 ties for the Santa Fe; steamer Caspar, 94,000 feet of lumber; schooner Excelsior, 250,000 feet of lumber.

The steamship President arrived from San Francisco with 650 tons of freight and 276 passengers for Los Angeles and sailed this evening for San Diego.

Shares and Money.

STOCK MARKETS LOSE STRENGTH.

HEAVY TONE OF IRREGULARITY PERVADES TRADING.

Alternate Declines and Rallies Mark Day, Showing Conflict of Bulls and Bears in Progress, With Northern Pacific Again the Focus of General Interest.

[BY A. P. NIGHT WIRE TO THE TIMES.]

NEW YORK, Aug. 15.—Some of the improvements manifested by the stock market yesterday were lost today, the list showing a heavy or irregular tendency throughout. In the alternate declines and rallies which marked the day it was clear that some sort of a conflict was in progress, that the market had become what is technically known as two-sided. Union Pacific was again the focus around which interest largely converged, and its erratic movements indicated that it was still under the influence of liquidation, as well as bear pressure. With United States Steel, which was relatively firm, it comprised the great bulk of the day's business. The one marked feature of the final hour was an abrupt drop of more than three points in Texas company, and sudden weakness in copper shares. An incident of sentimental value was the declaration of the usual dividend by Standard Oil. Other news embraced a meeting of the Union Pacific directors, at which no action in the matter of electing Mr. Frick's successor was taken, the shading of rates on time money due to recent stock liquidation, another advance in cotton and for the causes. Canadian Pacific's annual statement shows an increase of $4,200,000 in total income, despite an increase of $1,334,000 in operating expenses. Louisville and Nashville for the year reported a loss of $2,698,000 in net revenues, which is fully accounted for by an increase of almost $3,000,000 in operating expenses. The bond market was steady, save for a sharp decline of 2½ points in New York, New Haven and Hartford convertible sixes. Total sales, par value, $1,845,000. United States government bonds were unchanged on call.

New York Stocks.

[Furnished by Logan & Bryan, Members New York and Boston Stock Exchanges, Bradbury Building, Los Angeles.]

NEW YORK, Aug. 15.—[Exclusive to The Times.] Following were the closing prices, sales and high and low quotations today:

Sales.		High.	Low.	Bid.	Ask.
200	Atlantic C. L.	129½	129½	129½	130
500	Allis Chalmers	6½	6½	6½	6¾
	Allis Chal. pfd.	20½	20	19½	20
8,300	Amalg. Copper	62¾	61¾	61¾	62
600	Am. Agr. Chem.	56¾	56	55½	57
	Am. Agr. C. pfd.			101½	103½
1,300	Am. Car & Fdy.	51¾	51¾	51½	51½
	Am. C. & F. pfd.			118½	119½
800	Am. Can Co.	9¾	9½	9¾	9¾
	Am. Can Co. pfd.	83¾	83¼	83¾	83½
3,700	Am. Beet Sugar	52¾	51	51½	52
	Am. B. Sugar pfd.			97	98½
400	Am. Cotton Oil	54½	54	54¾	54½
	Am. Cot. Oil pfd.			100	102
	Am. Ice Securities			28	31
	Am. Express			221	225
	Am. Hdw. & Lmbr.			4	9½
	Am. H. & L. pfd.			20	31
	Am. Linseed			9	10
	Am. Linseed pfd.			25	30
	Am. Locomotive			28	31
	Am. Loco. pfd.			104	110
100	Am. Steel Fdy.	30	30	30	31
	Am. S. & R. Co.	71¾	71¼	71¼	71¾
	Am. S. & R. pfd.			104	108
300	Am. Sugar	119	119	118½	119
	Am. Sugar pfd.			115	116
1,700	Am. Tel. & Tel.	134¾	134¼	134¾	135
	Am. Tob. pfd.	94	93½	93½	94
	Am. Woolen			30	33
	Am. Woolen pfd.			90	91
600	Anaconda	37¼	36¾	36	36¾
1,600	A. T. & S. F.	106	105¾	105¾	106
	A. T. & S. F. pfd.	102	102	101½	102
700	Balt. & Ohio	102¾	102¼	102¼	102¾
	Balt. & O. pfd.			85	87½
800	Bethlehem Steel	31½	30¾	30¾	31
	Beth. Steel pfd.			61	64½
1,800	Brooklyn R. T.	76¼	75¾	75¾	76
1,900	Canadian Pacific	238	237¼	238¼	238½
	Central Leather	26¾	25¾	26	26¾
	Central Leather pfd.			89	90
	Chicago & Alton			20	30
	Chi. & A. pfd.			60	65
300	C. & G. W.	20¾	20¾	20¼	20¾
	C. & G. W. pfd.	46	46	39¾	46½
	Chi. & N. W.	141¾	141¼	141	142
1,400	C. M. & St. P.	118¾	118¼	118¼	118½
	Chi. & St. L.			734	785
	Do. pfd.			53¼	54
	C. C. C. & St. L.			94½	100
	Do. pfd.			104	110
	C. & I. pfd.			39½	39¾
	Colo. Southern			29¾	30
	Colo. So. 1st pfd.			49½	50
	Colo. So. 2nd pfd.			39	39
	Consolidated Gas	139¾	137¾	138¼	138½
	Corn Products			12½	13
	Del. & Hudson			167	170
	D. L. & W.			363½	367
	D. & R. G.			39¾	40
	D. & R. G. pfd.			87	88
	Erie	28¾	28¼	28¼	28¾
	Erie 1st pfd.	43¾	43¼	43¼	43½
	Erie 2nd pfd.	37¾	37¼	37¼	37½
	Gen. Electric	156	155	155	156
	Great Nor. pfd.	134	134	133½	134
	Gt. Nor. Ore	37¾	37¼	37¼	37½
	Hocking Coal	17¾	17¾	17¾	18
	Illinois Central	137¾	137¼	137¼	137½
	Interborough	28¾	28¼	28¼	28½
	Int. Harv.	129¾	129¼	129¼	129½
	Int'l Harv. pfd.			119	122
	Int'l Paper			9¾	10¼
	Int'l Paper pfd.	47	46¾	47¾	48
	Int'l Pump	24¾	24¼	25¼	26
	Int'l Pump pfd.			86	87
	Iowa Central	18¼	18	18½	19
	Iowa Central pfd.			36	37
	K. C. Southern			32	32½
	K. C. So. pfd.			65½	66
	L. & N.			142½	145½
	Laclede Gas com.			104	104½
	Manhattan			131	136
500	Inter-Met.	15½	15½	15½	15¾
500	Inter-Met. pfd.	43¾	43	43	43¼
400	Mex. Central Ctfs.	29½	28¾	28¾	29¼
	Mex. C. 1st pfd.			64	67
200	Mackay	85	83	82½	85
	Mackay pfd.			72	74
	Minn. & St. L.			30½	32
	Do. 1st pfd.			47	48
400	M. St. P. & S.S.M.	136½	136½	136½	137
	Do. pfd.			150	152
700	M., K. & Texas	32¾	32¼	32¾	32¾
	M., K. & T. pfd.			65½	68
1,400	Missouri Pacific	42¾	41¾	42	42½
	Nat'l Lead			56½	62
100	Nat'l Lead pfd.	109¾	109¾	109	109¾
	Nat'l Biscuit			131	133½
	Nat'l Biscuit pfd.			128	129½
1,300	Nevada Con.	17¾	17¾	17¾	17¾
	N. Y. Air Brake			66	68
1,300	N. Y. Central	104¼	103¾	104	104¼
	N. Y. C. & St. L.			55	56
	Do. 1st pfd.			95	102
	Do. 2nd pfd.			82	88
300	N. Y., Ont. & W.	40	40	40	40½
1,600	Norfolk & W.	104	103¾	104¾	104¾
	N. & W. pfd.			88	92
	North American			70½	71½
6,700	Northern Pacific	121¾	120	120¾	121¼
	Omaha			132	140
	Omaha pfd.			150	160
400	Pacific Mail	29½	29¼	29¾	29¾
400	Pac. Tel. & Tel.	41	40¾	40	41½
	Pac. T. & T. pfd.			92	98½
2,300	Penn. R. R. Co.	121¾	120¾	120¾	121
2,000	People's Gas	104¾	104¾	104¾	104¾
100	Pitts. Coal	19¾	19¼	19	19½
400	Pitts. Coal pfd.	86½	86¾	84¼	86½
100	Pressed Steel Car	32	32	32	33
	P. Steel Car pfd.			93¼	101
	Pacific Coast			95	105
	P. C. C. & St. L.			94	96
	Do. pfd.			104	110
	Pullman			158	159
200	Ry. Steel Springs	31¾	31	31½	32
	Ry. Steel S. pfd.			101	103
74,400	Reading	146¾	145¾	145¾	145¾
	Reading 1st pfd.			90	91
	Reading 2nd pfd.			91	95
400	Republic I. & S.	26¾	25¾	25¾	26
	R. I. & S. pfd.			72½	76
7,900	Rock Island	27¾	26½	26¾	26¾
100	Rock Island pfd.	53¾	53¼	52	54
	Sloss S. S. & I.			42¼	46
	S. S. & I. pfd.				112
200	St. L. & S. F. 1st pfd.	62¾	62	62½	63
1,200	Do. 2nd pfd.	42¼	41¾	41¾	42
200	St. L. & S. W.	31½	31	30	32
	Do. pfd.			68	69
5,600	Southern Pacific	115¾	114¾	114¾	114¾
2,700	Southern Railway	29	28¾	28½	28¾
	Southern Ry. pfd.			68¾	69¾
200	Third Ave. R. R.	94	94	94	94
300	Tenn. Copper	24	23½	23¾	24
800	Texas Pacific	25½	24¾	24¾	25
300	T., St. L. & W.	19½	19¼	18	19½
	Do. pfd.			42	44½
	Twin City R. T.			104	107
300	U. B. & P. Co.	8¾	8	8	8¾
	U. B. & P. pfd.			51	54
105,100	Union Pacific	173¾	172¾	172½	173¾
400	U. P. pfd.	92¾	92	91¾	92¾
2,300	Utah Copper	45¾	45¼	45¼	45¾
100	U. R. R. of S. F.	34¾	34¼	34	36
100	Do. pfd	61¾	61¾	60½	65
500	U. S. C. Iron Pipe	13¾	13¾	13	14½
400	U. S. C. I. P. pfd.	53	51¾	51	51½
	U. S. Express			92	96
	U. S. Marine Co.				5½
	U. S. Marine pfd.				15½
100	U. S. R. & Cons.	73	71	68½	70½
	U. S. R. & R. Co.			2	4
	U. S. R. & R. pfd.				18
400	U. S. Rubber	37¾	37¼	37¼	38
	U. S. R. 1st pfd.			111	112½
	U. S. R. 2nd pfd.			72	74
113,400	U. S. Steel Cor.	74¾	73¾	73¾	73¾
2,400	U. S. Steel pfd.	116	115¾	115¾	115¾
1,600	Va. Car. Chem.	58	57¼	57¼	58
200	Va. Car. C. pfd.	120	119¾	119¾	119¾
400	Wabash	14¾	14¼	14¼	14½
1,000	Wabash pfd.	31	30¾	30¼	31
	Wells-Fargo Ex.			155	158
1,000	Western Union	74¾	74	74¼	74½
500	Westinghouse	66	65¼	65¼	66
	Do. 1st pfd.			110	116
200	Western Md. com.	58	58	57¾	58
	Western Md. pfd.			78	85
	W., S. & E.			3	3½
	Do. 1st pfd.			8	9½
	Do. 2nd pfd.			3½	4½
800	Wisconsin Central	54¾	54	53	55
7,100	Goldfield Cons.	5¾	5¾	5¾	5¾
22,800	Lehigh Valley	167¾	166	166	166½
	Jersey Central			253	260
800	Cline	20½	20¼	20¼	20½
200	Ray Cons.	15¾	15	15	15¼
300	Miami	19¾	19¾	19¾	19¾

Total sales—422,200 shares.

Money opened at 2½ per cent.; highest, 2½ per cent.; lowest, 2 per cent.; last loan, 2¼ per cent.; closed, 2¼ per cent.; ruling rate, 2½ per cent.

NEW YORK CURB STOCKS.

[Special Service to The Times by E. F. Hutton & Co., Members N. Y. Stock Exchange, 111 West Fourth street, Los Angeles.]

NEW YORK, Aug. 15.—The curb market was quiet with no features in today's trading. Giroux sold at 5 3-8 and Inspiration sold down to 6 7-8. Green Cananea was steady at 6¾. On light trading Kerr Lake advanced fractionally. The market closed dull.

Apathy continues in the Boston market. Coppers reacted principally because there is no buying power. Granby Osceola C. & A. and North Butte were the weak issues, yet all the news is favorable except Granby which is having some trouble with its new supply on account of the strike. East Butte will shortly be able to lay its copper down in New York at a cost of not over 8 cents owing to repairs and improvements at its Pittsburgh mines.

Following are the closing bid and asked prices:

	Bid.	Ask.
Am. Tob.	275	282
Braden Cop.	4¾	5
British Col.	4¾	5
Butte Coal.	3	3½
Chi. Sub.	2½	3
Roberts	2½	2¾
Con. Ariz.	¾	⅞
Dolores	4½	5½
Davis Daly	2	3
El Rayo	2½	3
Ely Cent.	1	3
First Nat.	7	1¼
Giroux	5¾	5¾
Gild. Daley.	4	10
Florence	1½	1¾
Greene Can.	6½	6¾
Guggen.	135	136
Inspiration	6½	7
I. C. Rub.	29	30
Kerr Lake	6¾	6¾
La Rose	3¾	4
Rex. Ely	1¾	1¾
Mine of A.	4¾	4¾
Mont. Shoe	2	3
Nipissing	8¾	8¾
Ohio Cop.	1¾	1¾
Onaveras	1	1¼
Cactus	10	12
San Toy	27	30
Chief Con.	80	85
Corbin	2½	2
Stand. Oil.	662	680
Sup. & Pitt.	14	15
Tribullion	⅞	⅞
Un. Cop.	1½	1¾
U. Copper Pr.	16	16
Chemung	—	5

New York Bond List.

[Furnished by Logan & Bryan, Members New York and Boston Stock Exchanges, Bradbury Building, Los Angeles.]

NEW YORK, Aug. 15.—Following were closing quotations on the bonds:

	Bid.	Asked.
Am. Tel. & Tel. Conv. 4s	106¾	106¾
American Tobacco 4s	85	87½
American Tobacco 6s	105	105½
Atchison Gen. 4s	95¾	96
Atchison Conv. 4s	105¼	105½
Atchison Adj. 4s, stamped	91¼	92¼
Atchison Conv. 5s	107	108
Atlantic Coast Line Con. 4s	95	95¼
Atl. C. L. (L. & N. Coll.) 4s	92½	93
Balt. & Ohio 3½s	82	82½
Balt. & Ohio 4s	92	92½
Brooklyn Rapid Transit 4s	88	88½
Can. So. 1st 5s, Ext.	102¼	102½
C. & O. 4½s	100¾	101¼
C. R. & Q. Joint 4s	96½	96¾
C. R. & Q. Ill. 4s	99	99¼
C. P. & Q. General 4s	87½	88
Central Pacific 1st 4s	97¾	97¾
Chicago & E. Ill. 4s	80	80½
C. R. I. & P. Ref. 4s	93	93¼
C. R. I. & P. Col. Trust 4s	72	72½
Colo. & So. 1st 4s	90¾	90¾
Denver & Rio Grande 4s	81	81½
Del. & Hudson Conv. 4s	98	98¼
Erie 1st Con. P. L. 4s	87¾	87¾
Inter-Met. 4½s	73¾	73¾
Japanese 4s	94¼	94¼
Japanese 1st 4½s	99	99¼
Japanese 2nd 4½s	85¼	85½
L. & N. Uni. 4s	86¾	87
Missouri Pacific 4s	77½	78
N. Y. Central 3½s	87½	88¼
N. Y. Central L. S. 3½s	79	79¾
N. Y. Central 4s	93¼	93¾
N. Y. City 4½s of 1957	108¾	109
Norfolk & Western 4s	97½	98
N. & W. Conv. 4s	105	105½
N. Y., Ont. & W. 4s	94½	95
Northern Pacific P. L. 4s	98¼	98½
Northern Pacific 3s	71	71¾
Oregon Short Line 4s	93½	94
Oregon Ry. & Nav. 4s	95½	96
Pennsylvania Ry. 4s of 1948	103¾	103¾
Philippine Ry. 4s	87¾	87¾
Reading Gen. 4s	97¾	98
Republic of Cuba 5s	102	103¼
Southern Pacific 1st Ref. 4s	94¾	95
Southern Pacific Col. 4s	91¼	91¾
Southern Ry. 4s	78	78½
St. L. & S. F. Ref. 4s	86¾	87
Union Pacific 1st 4s	101	101¼
Union Pacific Conv. 4s	103¾	103¾
Union Pacific Ref. 4s	96¾	96¾
U. S. Steel S. F. 5s	104¾	105
United States 2s reg	100½	100½
United States 2s coup	100¾	100¾
United States 3s reg	101½	101½
United States 3s coup	101½	101½
United States 4s reg	113¾	114¼
United States 4s coup	113¾	114¼
U. R. R. of S. F. 4s	67	68
U. R. R. of St. L. 4s	77	78
Wabash 1st 4s	62	62¾
Western Union 4½s	94¼	94¾
Westinghouse Conv. 5s	93¾	93¾
Western Pacific 5s	97½	98
Wisconsin Central 4s	93	93¼
West Shore 4s	100¾	100¾
Pacific Gas 5s	95½	95¾

NEW YORK COTTON MARKET.

[Special Service to The Times by E. F. Hutton & Co., Members N. Y. Stock Exchange, 111 West Fourth street, Los Angeles.]

NEW YORK, Aug. 15.—Despite the poor demand for cotton and quiet trade in textiles, the world's future markets advanced higher again today on short covering, due to continued hot and dry weather in Texas and excessive rains in Mississippi, Louisiana, and portions of Arkansas and Alabama. Spot sales in Liverpool were only 3000 at 7 points decline. There was no improvement in the labor situation in the United Kingdom and the strike is said to be spreading to all parts of the country. The weekly report was considered unfavorable on account of hot weather and need of rain in Texas, Missouri, Northern Georgia and North Carolina. Excessive rains were noted in Southwest Alabama, Middle and Central West Mississippi; Southeast Louisiana and Eastern Arkansas. The market sold off during the afternoon on profit taking and the report of the Mercantile Crop Reporting Corporation, showing only a slight deterioration since July 25.

Logan & Bryan's letter says:

"The cotton market was quite active today and higher prices about noon reaching a level 28 to 31 points above the previous close, strength being attributed to unfavorable weather and crop news and a report on Texas by the Dallas News making the condition in that State only 2.2 per cent. higher than that one year ago, though the same authority credited Oklahoma with a condition 10.9 better than same date last year. Texas had no rain except .70 at one station northeast, and 32 stations reported temperatures from 100 to 110 with no immediate promise of relief from the torrid wave. The State has now had about 10 days of this sort of weather and while it no doubt has restricted the activity of insects, it is also causing excessive shedding and a continuation for a much longer period will largely nullify the benefits of July rains and cause irreparable damage. Texas has been depended on to furnish in excess of 4,000,000 bales and the possibility of its yield being cut materially is causing apprehension to say nothing of heavy rains that continue in the weevil districts of the Mississippi Valley. The fact that the market exhibited much strength in view of the serious labor troubles in England, which is paralyzing, for the time being, the cotton industry of Manchester, is indicative of more conservative views in regard to the possible yield and the selling pressure is less pronounced than around the eleven cent level, making a more two-sided market probable. Market eased before the close on profit taking."

Following is range of quotations today:

Option—	Open.	High.	Low.	Close—Bid.	Close—Ask.
January	11.27	11.45	11.25	11.28	11.29
March	11.34	11.52	11.34	11.35	11.37
May	11.41	11.61	11.42	11.44	11.46
August	12.33	12.50	12.33	12.30	12.31
September	11.35	11.50	11.23	11.23	11.25
October	11.29	11.46	11.28	11.30	11.31
December	11.31	11.52	11.31	11.34	11.36

Spots—12.60.

THE COPPER INDUSTRY.

[Special Service to The Times by E. F. Hutton & Co., Members N. Y. Stock Exchange, 111 West Fourth street, Los Angeles.]

Notwithstanding that the price of copper has advanced ¾ cent per pound, and that the copper situation is showing pronounced improvement, copper stocks at present prices do not show any advance to speak of from the low prices of 1910. North Butte shows the greatest advance from the low point of 1910, or an advance of 13¼ points, but it is still 15¾ points below the high price of that year, while hardly any other Boston copper stock is more than 5 points higher than the low price of 1910, and they are all the way from 10 to 60 below the high prices of last year, as will be noted from the following table, giving the ten most active Boston copper stocks of the past week:

Company—	*Current Price.	Decline from High 1910.	Advance from Low 1910.
East Butte	13¼	7	7
North Butte	31¾	18¾	13¼
Lake Copper	33	61¼	4½
Butte Coalition	17	12	1⅝
U. S. Smelting pfd.	48	47¼	4
Utah Consolidated	16	8o	3¼
Arizona Commercial	34¾	25½	2
U. S. Smelting com.	56½	12¾	6¼
Calumet & Arizona	56½	47¼	3
Shannon	10	8	1¾

*As of August 7.

The ten-ton hoisting engine of new design for use at the Franklin has been received. It will probably take from three to four months to set up, but when completed it is expected to make records in economical hoisting.

Old Colony No. 6 hole is down 240 feet, and No. 7 reached the sandstone at a depth of 230 feet, somewhat sooner than was expected.

The No. 14 hole at the North Lake, on the strike of the new lode at the northwest portion of the Indiana property, is in sandstone at a depth of 510 feet.

Drilling of the No. 6 hole at the Algomah, located 500 feet northeast of the No. 5, is progressing steadily, although no developments of importance are expected above a depth of 1200 feet.

Crosscutting at the Houghton Copper Company is now in 50 feet, and the lode should be reached within a day or two.

We understand that on the 2400-foot level of the Edith May vein at the North Butte property drifting has been discontinued, as the level which is being driven to the westward has reached a point beyond the winze from the 2300 to the 2300, and to which connection will be made. By making this connection through the 2300 level it will give ample ventilation on the 2400, and enable the management to drive ahead to the west fault plane. According to the last accounts from the property, the drift where stopped exposed a very good face of ore, which is encouraging for the resumption of work on this level. It is expected that the work of making the connection from the 2400 to the 2300 will take approximately a month's time. The last of July at North Butte will witness the completion of the sinking of the Speculator shaft, and the beginning of construction work on the 2600 and 2800 stations. After this, crosscutting for the Edith May and Jessie veins will be begun. Owing to the dip of these veins, in all probability the Jessie will be reached on the 2500 before it is on the 2400, where the crosscut is now being driven. It will thus be seen that very important developments will be taking place soon at the North Butte, for within the next few months the two big veins, the Edith May and Jessie will be opened on five levels, namely, the Edith May on the 24th and 28th, and the Jessie on the 21st, 25th and 29th. In addition to these, developments will proceed on the North veins in drifting on the present levels, and intersecting the lodes on lower levels.

While the final figures have not yet been made up, indications are that during June Old Dominion, including United Globe, were heavy charges for extraordinary construction, including $4000 for the new hoist at the "A" shaft, and for the new ore-mixing device, making a total of possibly $10,000. Costs continue to be extremely satisfactory, although it is not expected that the March record of 7¾ cents per pound will be equaled for some time. That was the result of exceptionally favorable circumstances, and 8½ cents or possibly a little higher, is all that can be reasonably expected. The recent advance in wages of the miners is expected to have no effect on costs, as this step contemplates the elimination as far as possible of all Sunday work underground, and it is believed that the men will do as much if not more work in six days as has been done in seven. It is also believed that the increase will make it possible to have a higher class of men, so that efficiency will be increased. The total amount of money involved will be only $2000 per month at the outside. United Globe is doing extremely well, and previous estimates of net earnings of $100,000 for the 1911 year will undoubtedly have to be revised upward. Up to the end of June United Globe had earned $60,000 net, and it would not be surprising if total for the year amounted to $150,000 as production is likely to be higher and costs lower in the next six months than in the first half of the year. Conditions under ground at both Old Dominion and United Globe never were better. On the 13th level west there has been opened the largest and best ore body ever encountered in the property, and recent advices state that the outlook is good for encountering good ore any time on the 14th level. In the United Globe on the 14th level a crosscut has gone through 48 feet of ore, which assays from 4 per cent. to 8 per cent. copper, and Superintendent Kingdon writes that he expects that the ore body will be found to be even wider than 48 feet.

President Luther of the Granby Copper Company has received a dispatch from the mine stating that the company will close down its mines as soon as the present supplies of coke on hand are exhausted, the result of the strike by British Columbia coal miners, according to Dow, Jones & Co.

BOSTON COPPER MARKET.

[Furnished by Logan & Bryan, Members New York and Boston Stock Exchanges, Bradbury Building, Los Angeles.]

Following were closing quotations on the Boston Stock Exchange:

	Close—Bid.	Ask.		Close—Bid.	Ask.
Begole	2	2½	Kew. Cop.	2¼	2½
Butte & S.	1⅝	1¾	Lake Cop.	28½	29
Chemung	4	4½	La Salle	2½	3
Live Oak	23	—	Majestic	47	50
Nev. Dour.	2¼	2½	Miami	19½	20
Raven	21	22	Mohawk	43½	44½
Leaf	3	5	Michigan	2	2½
Sup. & C.	10	12	Mass. Cop.	7¼	8
Mass. Gas pfd.	97½	97¾	Mayflower	18	18½
Un. Fruit	184	185	N. Butte	26½	27
Shoe Mach.	43½	44	Nev. Cons.	17¾	17¾
Do. pfd.	97½	98	Nev. Utah	58	60
Zinc	24½	24¾	Nipissing	8¼	8¼
Kerr Lake	6¾	6¾	Osceola	91	92
Ojibway	5¾	6	Old Dom.	39	40
Ahmeek	—	165	Chino	19¾	20¼
Adventure	6	7	Gild. Cons.	5½	5¾
Ariz. Com.	11¼	11¾	Indiana	10½	11
Arcadian	9	9¼	Algomah	—	17½
Arnold	50	—	Inspiration	6¾	7
Allouez	25	28	Old Colony	1¾	2¼
B. S. Gas.	19	20	Parrott	11	12
Butte Coal.	16½	17¼	Quincy	68	67
Black Min.	5	8½	Santa Fe	1¼	1½
Centennial	9	9¼	Shannon	9¼	9¾
Cal. & A.	49½	50	Sup. & Bos.	4½	4¾
Cal. & H.	480	—	Sup. Cop.	24	28
Cons. Mer.	5	7	Tamarack	28	28
Copper R.	55	56	Trinity	3¾	4
Davis Daly	5	6	Utah Cop.	45¾	45¾
Daly West	25	28	Utah Cons.	14	14½
E. Butte	11¾	11¾	U. S. M. & S. com.	34	34½
Elm River	12	—	U. S. M. & S. pfd.	46¾	47
Bohemia	2¾	2½	Victoria	1	1½
Butte & B.	4¾	5¼	Wolverine	102	104
Cactus	10	11	N. Lake	6¾	6¾
Chief Cons.	80	85	Ohio	1¾	2
Con. Ariz.	1¾	1¾	S. Lake	6	6¼
Ray Cons.	14½	15	Ray Cent.	1¾	1¾
First Nat.	1	1¼	Swift	101¾	102
Franklin	10	10½	Shattuck	15	16
Granby	20¾	20¾	Yukon	2¾	2¾
Giroux	5¾	5¾	Baltic	3½	4¼
Greene Can.	6¾	6¾	Yuma	—	2
Helvetia	1	1¼	Ill. Creek	26½	—
Hancock	21½	21¾	Do. pfd.	99¾	87½
Isle Royale	10¾	—			

OIL STOC

Much Joy!

HAPPINESS FOR HASSAYAMPANS.

ARIZONA AND NEW MEXICO BOOSTERS HERE.

Picnic at Sycamore Grove Will Be Chamber of Commerce Innovation Reception—Automobile Ride to Mountains and Sea—Banquet at Hollenbeck Hotel.

Entertainment for the Hassayampa Club of Arizona and New Mexico will begin this evening with a theater party at the Orpheum. Tomorrow morning at 9 o'clock, the entire party will start from the Hollenbeck Hotel for an automobile ride to Pasadena and back to Sycamore Grove. At the latter place a reception will be tendered the visitors by the Los Angeles Chamber of Commerce at 10:30 o'clock, at which refreshments will be served. Joseph Scott and Carl McStay will deliver addresses.

At the close of the entertainment the visitors will be taken by way of Elysian Park and Wilshire boulevard to the Soldiers' Home and the Palisades. At the latter place they will be met by the Santa Monica Bay Chamber of Commerce, and escorted to the Frazer pier, where they will be greeted by the Mayor, on behalf of the city of Santa Monica. A response will be made by Alonzo Bailey, ex-president of the Hassayampa Club.

On Friday the day will be put in at the Chamber of Mines and other places in the city, and at 6 o'clock in the evening the banquet, the crowning event of the celebration, will be served at the Hollenbeck Hotel. Oscar Roberts, president of the club, will preside, and John S. Williams will be toastmaster. The address of welcome will be by Rev. Baker P. Lee, and responses will be made to the following toasts: "The Judiciary," W. C. McFarland; "Mining in Arizona," Russ Avery, president of the Chamber of Mines; "Arizona in Congress," James McLachlan; "The State of Arizona," H. L. Pickett.

John S. Mitchell of the Hollenbeck Hotel is secretary of the Hassayampa Club, and he is doing everything in his power to so arrange every detail that his brethren may have "the time of their life."

The automobile parade on Thursday morning will be so planned as to show the visitors a considerable part of the city, before they reach Pasadena; and for the reception at Sycamore Grove, a large committee of members of the Chamber of Commerce has been named, headed by Walter Raymond, Mayor Alexander, John S. Mitchell, J. V. Vickers, George W. Parsons, J. R. Newberry and others.

Game.

HOSICK WILL FIGHT TO STAY.

RESISTING INDIANAPOLIS REQUISITION FOR HIM.

District Attorney Will Not Make Fight in Opposition to Demand for Indiana Officers for Detective Until Word of the California Governor's Action Is Received.

Police Detective James Hosick, who was in charge of the force of officers that brought J. J. McNamara, under indictment for dynamiting, across the continent, will not go back to Indianapolis to answer the indictment on file against him there, charging kidnaping, without a fight.

Hosick conferred yesterday with Dist.-Atty. Fredericks, Asst. Dist.-Atty. Ford, Attorney Frank Dominguez of the firm of Rogers, Dehm, Dominguez and Geissler, Detective Burns and Manager Mills of the Burns agency. At the conclusion of the conference it was announced by Hosick that he will fight extradition.

Owing to the fact that the requisition papers have already been received at Sacramento for Hosick, it is probable that notice of contest will be served upon the Governor immediately.

The return of the indictment against Hosick was the work of the unionitborites in Indianapolis. The indictment was returned about the same time as the ones against Asst. Dist.-Atty. Ford, Detective Burns, Walter Drew, attorney for the National Erectors' Association, and others who participated in the arrest of the alleged dynamiters and the bringing of them to Los Angeles.

It was determined by Dist.-Atty. Fredericks not to make a move in contesting the requisition papers against Hosick until word of the Governor's action is received. The District Attorney stated yesterday that there were no grounds for the return of an indictment against Hosick in the McNamara affair, as he merely did his duty as an officer strictly within the reading of the law.

FIRE CHIEF BITTEN BY DOG.

Fresno Is in a Serious State of Alarm Over the Many Cases of Hydrophobia.

FRESNO, Aug. 15.—Following the biting of Fire Capt. Bergholz and Roy Kohler by dogs supposed to be infected with rabies and the treating of the two patients at the Emergency Hospital, Chief of Police Shaw, today issued orders to his patrolmen to shoot every unmuzzled dog found roaming the streets after twenty-four hours. Dogs infected with rabies have become so numerous in this city that the City Trustees passed an ordinance making it a misdemeanor for the owner of dogs to allow their canines on the street unmuzzled.

The last two cases brought to the notice of the city physician makes a total of over twenty where residents of this city have been bitten by dogs suffering from rabies and other animals thought to be infected.

Fire Capt. Bergholz was answering a fire alarm on his motorcycle when a stray dog ran out into the street and bit him on the leg. Bergholz turned his machine about and rushed to the Emergency Hospital.

Kohler was petting a dog on the head when the animal suddenly snapped at his face and tore a long gash in his upper lip. Seven stitches were taken to bring the large gash together.

The mad dog scare is becoming serious here and numerous complaints are registered with the police department daily, requesting that officers be sent to various parts of the suburbs of the city to shoot dogs supposed to be infected with rabies.

Dr. W. T. Crosp has been placed in charge of the station recently established for the eradication of rabies.

Hamburger's
LARGEST DEPARTMENT STORE WEST OF CHICAGO
Broadway, Eighth and Hill Streets.

Second Week **3rd Anniversary Sale!**

Irresistible values!—the kind that can't possibly last—instant realization of this by the crowds of eager buyers and consequent heavy sales, that's the story of every day—the key to the contagion of activity and enthusiasm that prevails from end to end of The Big White Store!

Notion Hints

Ironing Wax, convenient handle, dozen.... 10c
Finishing Braids, white and colored. Bolt of six yards for 7c
5c Celluloid Collar Supports, all lengths. Special at, 2 cards 5c
Carpet and Button Thread, 100 yard spools, in black or white 5c
Lightning Needles, with threader 5c
Nainsook Covered Dress Shields, size 4; pair for 15c
100-Yard Spool Silk, in black and colors..... 5c
Genuine Electro Thimbles, each..... 8c

Baby Day Today---Many Rare Values

Note These Listed

All yardage goods hemmed free if you wish it and especial attention to all telephone orders. Here are suggestions of bargains on both the first and second floors.

Children's Hats Repriced

The quaint, picturesque styles so becoming to childish faces. Smart as can be!
$7.00 to $13.50 Hats.....$5.00
$2.75 to $5.00 Hats.....$2.50
$1.95 to $2.50 Hats.....$1.00

White Domet Flannelette—heavy, durable, yard.....10c
White Wool Emb. Flannel—scalloped edge, yard 69c
36-inch White Wool Flannel—soft finish, yard.....50c
18-inch Cotton Bird's Eye—10-yard bolt for.....65c
36-inch Rubber Sheeting—soft, non-crackable.....75c
Children's Ruffled Drawers—sizes to 10 years.....12c
Children's White Petticoats—ruffle trimmed.....25c
Infant's White Lawn Pillow Slips—with emb.....50c
Infants' Button or Lace Shoes—39c values.....25c
Infants' Hand-Quilted Bibs—Val. lace trimmed.....25c

Solid Oak Davenport $19.95

Exactly like sketch,

An example of the values that are breaking records in the August Furniture Sale! Actually worth $25—a combination of beauty, comfort, convenience and economy. Solid oak frame, soft spring seat and back, upholstered with black leatherette and closely tufted. The most popular folding bed device on the market. Easily converted into a comfortable bed. (Third Floor)

$40.00 Wilton Rugs, 9x12 Feet, $28.75

Number Limited---Plan to Come Early

Indeed it's worth making a special effort when you can save $11.25 on a single rug! Patterns and colorings are those beautiful Persian and Turkish effects only to be found in the more expensive rugs; soft, heavy pile with the lustrous sheen only to be had in rugs of highest character. (Third Floor)

Women's 35c, 50c and 75c Stockings, Pair . . . 25c

The continuation of a sale that is making a stir!—no wonder when there are silk boot stockings, silk ones, silk and lace lisles in black, white and wanted colorings, besides polka dot, plaid and stripe effects all at the one low price! (Main Floor)

New Arrivals in Black Velvet Pumps

The smart one-strap pump that is so popular and the colonial style with buckle that is the very newest craze. Both are new lasts, fit perfectly and please the woman who demands high quality. Choice ..... $3.50 (Main Floor)

Women's Pedestrian Suits and other jaunty models; advance

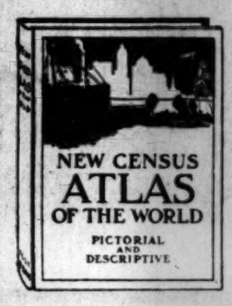

New Census Atlas of World at $1.38

No home should be without a copy of this. Accurate in every respect—you are always assured of a correct answer. (Main Floor)

Sample Underwear Sale

Continues With Renewed Vigor! Values Simply Unmatchable!

Women are swift to respond to this opportunity to buy sample underwear when every purchase means a liberal saving! Vests, pants, union suits. See those at 29c, 50c, 59c, 95c, $1.45.

See Especially the Garments at 79c

Women's French lisle union suits with plain or fancy yokes. Low neck and sleeveless with lace trimmed knee. Also union suits of medium weight Egyptian cotton, high neck and long or short sleeves, knee or ankle length pants. The assortment also includes women's wool mixed vests and pants. This is only one of the lots that are creating so much enthusiasm. (Main Floor)

Anniversary Open Stock

This includes some of [illegible] patterns in Haviland, French, German and Porcelain.

Sale of Lace Curtains Drawing Bigger Crowds Ev

The price concessions granted us on this big special purchase for the Anniversary Sale will mean great savings to those who buy curtains now.

Arabian Net Curtains, pair .. $1.35

Made of best grade imported net with 3-inch neat hems. These are stylish—and serviceable. You'll like them. Same in extra width for very wide windows, pair $1.75

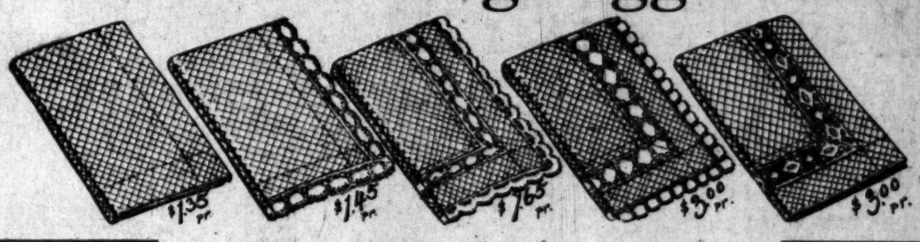

The prices [illegible] curtains [illegible] convince you [illegible] possibly us

Cluny Edge Curtains, pair

Real cluny edge [illegible] made, too. This is the [illegible] curtains that [illegible]

Cluny Curtains, pair $1.65

You will wonder sure enough when you see these. Made with genuine linen cluny insertion and edge. This style is particularly good—and the pleasant surprise is the very low price.

See the Curtains at $4.50 Pair

For these you'll pay only about two-thirds their actual worth! Very wide cluny insertion and edge—perfectly finished in every detail. If you are fastidious—particular—see these at once.

Cluny Curtains,

Extra quality imported net with [illegible] of fine cluny lace and 3-inch [illegible] cellent both in style and finish.

FOREST FIRES SWEEPING ON.

(Continued from First Page.)

tinder and there is not another stream of water beyond Snow Creek before the settlements was reached.

Last night there was practically no wind blowing, and this is said to be in favor of the fire-fighters.

INDIANS RESPOND CHEERFULLY.

The people of Banning and Palmdale have sent burros laden with supplies to the fire-fighters and every available man in both of the settlements has been pressed into service. The Indians in the locality responded cheerfully to the call for recruits and with the exception of two unruly braves, there was no objection to the orders of Ranger Decker.

About twenty miles from the center of the forest fire is located the beautiful resort of Idyllwild, where about three hundred Los Angeles people are spending their vacations. The Banning road leading to Idyllwild runs within easy sight of the fire, and yesterday morning G. W. Dickinson of the firm of Strong & Dickinson, real estate brokers of Los Angeles and owners of Idyllwild, came down the road in an automobile. In the party was L. W. Andrews, attorney for the Union Oil Company, and a number of ladies. The party first sighted the smoke of the forest fire about five miles out of Idyllwild, and, as they neared the southern slope of Mt. Cabazon, they got their first glimpse of the flames. The heavens were enshrouded in a pall of smoke, and through the heavy blanket of smudge tongues of flames would leap as high as the highest building in Los Angeles.

ANGELENO DESCRIBES SIGHT.

"The sight was an impressive one," said Dickinson yesterday. "As we came into Banning we rounded the base of the mountain and got a full panorama of the fire. It seemed to cover a dozen miles, and we could hear the dull, sullen roar of the flames as they devoured the dry timber. Banning was in a fairly calm condition in view of the proximity of the fire, but everyone was ready and prepared to fight the flames. Almost all of the male population were at the front, assisting Ranger Decker in his fight.

"The fire is on the far side of the mountain from Idyllwild, and there is not the slightest danger of it even inconveniencing the guests."

Earl Powers, manager of Idyllwild resort, stated, according to Dickinson, that the mountains throughout all of Southern California were now in the most dangerous condition in the last decade. He said that everything was very dry and that a spark dropped anywhere would mean a disastrous fire.

UP TO FINGER PRINTS.

Whether or Not Hotel Men Must Lose Bond Devolves Upon Bertillon Expert's Opinion.

Bertillon Expert Adams of the police department is to play an important part in a legal battle to be waged by Messrs. Hayward and O'Donnell of the Hayward Hotel to escape forfeiting the $5000 bonds they put up for C. W. Caddigan, alleged bunco steerer and confidence man. Adams's failure to appear in Justice Summerfield's court yesterday morning caused a postponement of a hearing on their application until tomorrow morning.

Caddigan was arrested by Detective Jones at Venice, charged with having tried to swindle a widow of her savings. The Minnesota authorities asked that he be delivered to them to face a charge that he charmed $25,000 from a resident of that State. Hayward and O'Donnell went on Caddigan's bond, but when extradition was arranged the defendant was missing.

Caddigan's wife declared that a body found later in San Pedro Bay was that of her husband. Bertillon measurements taken are said to have disproved this and will have much to do with whether or not the bondsmen shall lose their $5000.

NO MOTHER OF SMALL

children should miss the great sale of children's dresses now going on at the Ville de Paris, 317 to 325 South Broadway. Beautiful, new and attractive dresses in linen, gingham, rep, lawn, lingerie and lace are being offered at half of the regular price, and some even less than half. In white or colors. For ages 2 to 12 years.

1915 Exposition Site.

Have you seen the site selected for the Panama-Pacific Exposition? It extends from the Ferry to the Pacific. A good opportunity to look it over, $10 to San Francisco, Oakland and return, Saturday, Au-

CURE BY NOTES OF SONG.

(Continued from First Page.)

The National Education Association of the United States in turn appointed a committee to investigate the claims of Dr. Tomlin and they returned an enthusiastic report at the last convention of the organization.

Dr. Tomlin came from New York to California at the behest of the school authorities of San Francisco and Oakland. He leaves Saturday of this week to begin the instruction of a class of 200 teachers in the latter city and another in San Francisco.

In Dr. Tomlin's own words, what he does is to teach the child to know himself through the medium of song or rather placing the child's voice at the particular key which calls for correct breathing and intonation.

"A child sings as naturally as a bird," said Dr. Tomlin yesterday. "It is a natural function for a child to sing and the development of any natural function rounds out the entity of the person.

"The children who were drilled for the World's Fair without an exception showed wonderful improvement both mentally and physically as a result of merely singing. Encouraged by the results we tried the method for several years on all the school children and found that the backward pupils, or those who we might say were stunted, blossomed out like little flowers.

"Shortly after this I received a letter from Sir Robert Morant, permanent secretary of education of England, asking me to come to London and explain my ideas and claims. I taught a class of 2000 teachers in London and the methods are now in general use in the schools throughout the United Kingdom.

"I was asked to lay my claims before the National Educational Association of the United States a few years ago and a committee was appointed to look into them. I went from place to place throughout the United States under the directions of this committee and taught my methods of character building through song and the committee was kind enough to render a very favorable report.

Dr. Tomlin is a sturdy, rather heavy set man with a great shaggy head. Once the question of singing is introduced he immediately takes possession of the conversation and talks of nothing else.

SUFFRAGE NEWS STIRS.

(Continued from First Page.)

ity of the amendment under a cloud. It is not only her opinion but that of Mrs. Seward A. Simons, president of the Political Equality League of Southern California, that the issue has been raised in order to give the opponents of the measure time to catch their breath in a fight which the women say is going steadily against their enemies.

Mrs. Simons, Mrs. Foltz, Mrs. W. A. Spalding and many other leaders in the campaign say that if the amendment could be prevented from coming to a vote at this time by any political trick of their opponents it would be of no possible advantage to the opposition as the Governor could call a special session of the Legislature to correct it and probably would do so.

Mrs. Foltz has been alert for anything that might come up with regard to the legality or other confusion of the amendment concerning suffrage. Several weeks ago she heard a rumor that the enemies of suffrage were trying to bring about a conflict of the suffrage amendment number with that of another amendment. Immediately she wrote to the Secretary of State and he replied by return mail that there was no foundation for the story and he included in his letter a copy of the bill exactly as he said it would certainly appear on the ballot.

Would Locate Family.

A dispatch received here yesterday announces the death at Grand Island, Neb., of John Schwyn, said to be a prominent citizen of that city. The daughter of Schwyn and other members of the family are reported to be in California, but friends have been unable to locate [illegible] to apprise them of the death.

CASTORIA
For Infants and Children.
The Kind You Have Always Bought
Bears the Signature of [illegible]

Going this [illegible]
NEXT DATES AUGUST 21, 22, 23
Round
Chicago, $72.00; Boston, $108.00; Denver, $60.00; And many other Good to Return Participate at the Los Angeles Auditorium
About Services for
Eastern
The Salt

SALT LAKE ROUTE

Low R
Tickets on sale August and [illegible] June, [illegible]
North C
Through service to Portland, Tacoma, Seattle, Victoria, Vancouver, Spokane, Minneapolis, St. Paul, Chicago, Kansas City, St. Louis, Omaha, Denver, Colorado Springs, Pueblo, Salt Lake City, Ogden, Butte, Helena, Billings, Yellowstone Park, Cheyenne, Portland Exposition.
W. H. McCARTY, Passenger Traffic Manager, Portland, Oregon.

NORTHERN PACIFIC
Ask for Free Booklets

DELCO DESTROYS PEST
from all parts of the body. Harmless, [illegible]
Sold by Drug Stores